

Supersedes copy dated August 1995.

**DEPARTMENT OF THE ARMY TECHNICAL MANUAL**

**UNIT, DIRECT SUPPORT AND GENERAL  
SUPPORT MAINTENANCE REPAIR PARTS AND SPECIAL  
TOOLS LIST (INCLUDING DEPOT MAINTENANCE  
REPAIR PARTS AND SPECIAL TOOLS)  
FOR**

**CAB, ARMAMENT, SIGHTING AND FIRE CONTROL,  
ELEVATING AND TRAVERSING SYSTEMS,  
AND ASSOCIATED COMPONENTS HOWITZER,  
MEDIUM, SELF-PROPELLED:  
155MM**

**M109A2 (NSN 2350-01-031-0586) (EIC: 3EZ)**

**M109A3 (NSN 2350-01-031-8851) (EIC: 3E2)**

**M109A4 (NSN 2350-01-277-5770) (EIC: 3E8)**

**M109A5 (NSN 2350-01-281-1719) (EIC: 3E7)**

DISTRIBUTION STATEMENT A. Approved for public release; distribution is unlimited.



TECHNICAL MANUAL }  
 No. 9-2350-311-24P-2 }

HEADQUARTERS  
 DEPARTMENT OF THE ARMY  
 Washington D.C., 31 July 1998

UNIT, DIRECT SUPPORT AND  
 GENERAL SUPPORT MAINTENANCE  
 REPAIR PARTS AND SPECIAL TOOLS LIST  
 (INCLUDING DEPOT MAINTENANCE REPAIR PARTS AND SPECIAL TOOLS)  
 FOR

CAB, ARMAMENT, SIGHTING AND FIRE CONTROL,  
 ELEVATING AND TRAVERSING SYSTEMS,  
 AND ASSOCIATED COMPONENTS HOWITZER,  
 MEDIUM, SELF-PROPELLED:  
 155MM

- M109A2 (NSN 2350-01-031-0586) (EIC: 3EZ)
- M109A3 (NSN 2350-01-031-8851) (EIC: 3E2)
- M109A4 (NSN 2350-01-277-5770) (EIC: 3E8)
- M109A5 (NSN 2350-01-281-1719) (EIC: 3E7)

Current as of

DISTRIBUTION STATEMENT A. Approved for public release; distribution is unlimited.

**REPORTING ERRORS AND RECOMMENDING IMPROVEMENTS**

You can help improve this manual. If you find any mistakes or if you know of a way to improve the procedures, please let us know. Mail your letter, DA Form 2028 (Recommended Changes to Publications and Blank Forms), or DA Form 2028-2 located in back of this manual direct to: Director, Armament and Chemical Acquisition and Logistics Activity, ATTN: AMSTA-AC-NML , Rock Island, IL 61299-7630. A reply will be furnished to you.

**TABLE OF CONTENTS**

	Page	Illus/ Figure
Section I. INTRODUCTION .....	1	
Section II. REPAIR PARTS LIST .....	1-1	
Group 00 Cab Assembly .....	1-1	1
Cab Assembly, Baskets and Handles .....	1-1	1
Group 00 Mount, Alignment Device, MI40 11747246 .....	2-1	2
Group 00 Cab Assembly, Shields .....	3-1	3
Group 01 Bearing Assembly 11665398 and Race Assembly 11605061 .....	4-1	4
0101 Race Ring Assembly 10888059 (Vehicles with 3 Contact Arms) .....	5-1	5
Group 02 Mount and Howitzer Assembly 11578365 or 11580223 .....	6-1	6
0201 Cannon Assembly, M185 Howitzer or M284 Howitzer .....	6-1	6
020101 Thrust Collar .....	6-1	6
02010201 Evacuator Assembly .....	6-1	6

\*This manual supersedes Army TM 9-2350-311-24P-2, dated 22 August 1995

## TABLE OF CONTENTS - (Continued)

	Page	Illus/ Figure
Group 02		
(cont)		
Mount and Howitzer Assembly - Continued		
02010201 Evacuator Assembly, 11580776 .....	7-1	7
020103 Firing Mechanism, Cannon, M35 8767203 .....	8-1	8
020103 Firing Mechanism, Cannon, M49 11580122 .....	9-1	9
020104 Breech Mechanism Assembly 11580201 or 8768727 .....	10-1	10
02010402 Spindle Assembly 11580214 .....	10-1	10
02010405 Crank Assembly 11580221 .....	10-1	10
02010401 Block Assembly 11577710 or 11580222 .....	11-1	11
0201040101 Follower Assembly 11580153 .....	11-1	11
02010403 Housing Assembly 11580148 .....	11-1	11
02010404 Breechblock Assembly 8769366 .....	12-1	12
02010406 Carrier Assembly 11580200 or 8769944 .....	13-1	13
0201040601 Plunger Assembly 11580469 or 11578369 .....	14-1	14
02010407 Handle Assembly 11580158 or 8768762 .....	15-1	15
0202 Mount, Howitzer M178 12012127 or M182 12910872 .....	16-1	16
0202 Mount, Howitzer, M178/M182 and Gun Rotor 12012127 or 12910872 .....	17-1	17
0202 Mount, Howitzer, M 178/M182 Accumulator Mounting, Lines and Fittings 12012127 or 12910872 .....	18-1	18
0202 Mount, Howitzer, M178/M182 .....	19-1	19
020201 Cradle and Howitzer Assembly 12012128 or 12910873 .....	19-1	19
020201 Cradle and Howitzer Assembly 12012128 or 12910873 .....	20-1	20
02020101 Damper Assembly 11636056 .....	20-1	20
02020102 Pin Assembly 11636055 .....	20-1	20
02020103 Cam Assembly, Breech 10913566 .....	20-1	20
02020104 Cradle Assembly 12012129 or 12910874 .....	21-1	21
0202010401 Recuperator Assembly, 10895167 .....	22-1	22
0202010402 Variable Recoil Assembly 12012130 or 12910875 .....	23-1	23
0202010402 Variable Recoil Assembly, Hoses, Lines and Fittings 12012130 or 12910875 .....	24-1	24
0202010402 Variable Recoil Assembly Buffer and Replenisher Manifold 12012130 or 12910875 .....	25-1	25
0202010402 Variable Recoil Assembly 12012130 or 12910875 .....	26-1	26
0202010402 Variable Recoil Assembly 12012130 or 12910875 .....	27-1	27
020201040204 Buffer Assembly 8449331 .....	28-1	28
0202010402 Variable Recoil Assembly 12012130 or 12910875 .....	29-1	29
020201040205 Actuator Assembly 10923031 .....	29-1	29
020201040206 Cradle Assembly 12012134 or 12576066 .....	30-1	30
020202 Accumulator, Hydraulic 11640231 .....	31-1	31
Group 03		
Hydraulic Lines and Fittings, Cab .....	32-1	32
Group 03		
Hydraulic Lines and Fittings, Cab .....	33-1	33
Group 03		
Hydraulic Lines and Fittings, Cab .....	34-1	34
Group 03		
Hydraulic Lines and Fittings, Cab .....	35-1	35
Group 03		
Hydraulic Lines and Fittings, Cab .....	36-1	36
Group 03		
Hydraulic Lines and Fittings, Cab .....	37-1	37

## TABLE OF CONTENTS - (Continued)

	Page	Illus/ Figure
Group 03		
(cont)		
Hydraulic Lines and Fittings, Cab .....	38-1	38
0301 Gage Assembly 10909408-1 .....	39-1	39
0302 Power Pack Assemblies 12010620 or 9399125; and Motor Assembly 11669097 or 12010727 .....	40-1	40
030203 Cover Assembly 7998719 .....	41-1	41
030204 Filter Assembly 11783928 .....	42-1	42
030204 Body Assembly 9399128 .....	43-1	43
0303 By-Pass Valve Assembly 10921563 .....	44-1	44
030301 Body Assembly 10921565 .....	44-1	44
0304 Accumulator Assembly (Manual Pump) 7974982 .....	45-1	45
0305 Accumulator Assembly (Main) 12010724 .....	46-1	46
0306 Accumulator Assembly (Primary) 11636262 .....	47-1	47
0307 Accumulator Assembly (Secondary) 11665003 .....	48-1	48
0308 Equilibration Manifold Assembly 11636342 .....	49-1	49
0309 Equilibration Hand Pump Assembly 9398982 .....	50-1	50
0310 Equilibrator, Cannon Assembly, Equilibrated 12576115 .....	51-1	51
0310 Elevation Mechanism Assembly 11636282 or 12576115 .....	52-1	52
031004 Elevation Valve Assembly, Safety Relief 9399024 .....	53-1	53
0311 Valve Assembly, Selector 10921566 .....	54-1	54
0312 Left Control Mounting Bracket 10922901 and Hardware .....	55-1	55
0312 Control Assembly 10956157 .....	56-1	56
031201 Valve, Shuttle Assembly 7973651 .....	56-1	56
031202 Pump Assembly, Manual 10930646 .....	56-1	56
03120201 Pump Assembly, Axial Piston 11654401 .....	57-1	57
03120202 Handle Assembly, Pump 10930645 .....	58-1	58
031203 Control Assembly, Right or Left 10922902 .....	59-1	59
031203 Control Assembly, Right or Left, Control Valve Body 10922902 ....	60-1	60
03120302 Housing Assembly 11635977 .....	61-1	61
0313 Filter Assembly 9399069 .....	62-1	62
Group 04		
Rammer System .....	63-1	63
0401 Rammer Assembly 12012181 .....	64-1	64
0401 Rammer Assembly, Rammer Support and Related Parts 12012181 ..	65-1	65
040101 Cylinder Assembly, Rammer 11643725 .....	66-1	66
0402 Valve Assembly, Actuating 12012187 .....	67-1	67
Group 05		
Cab, Electrical Installation .....	68-1	68
0501 ElectricalLeads .....	69-1	69
0501 Gunner's Selector Switch Box Wiring Harness 12012114 .....	70-1	70
0501 Panoramic Telescope to Dome Light Lead Assembly 10936300 .....	71-1	71
0501 Cab Power Lead Assembly 11605619 and Cab Power Lead Assembly 10922488 .....	72-1	72
0501 Lead Assembly, Electrical 9399006 .....	73-1	73
0501 Cab Electrical, Main Wiring Harness 11665250 .....	74-1	74
0501 Wiring Harness, Branched 9399142 .....	75-1	75
0501 Power Relay Box to Pressure Switch Wiring Harness 10935748 .....	76-1	76

TABLE OF CONTENTS - (Continued)

	Page	Illus/ Figure
Group 05	Cab, Electrical Installation - Continued	
(cont)	0501 Lead Assembly, Power Relay Box to Intercom Power Supply10922487 ..... 77-1 77	
	0501 Wiring Harness, Power System 11635903 and Harness, Power System 10922493 ..... 78-1 78	
	0502 Dome Light Assembly MS51 073-1 ..... 79-1 79	
	0503 Gunner's Selector Switch Box Assembly 11665253 ..... 80-1 80	
	0504 Box Assembly, Power Relay 9363711 ..... 81-1 81	
Group 06	Electrical Contact Ring, Race ..... 82-1 82	
	0601 Segment Ring, Race Ring Electrical Contact (M109A3 with 3 Contact Arm Assemblies) ..... 82-1 82	
	0601 Segment Ring, Race Ring Electrical Contact (M109A3 with 5 Contact Arms and All M109A2s) ..... 83-1 83	
	0602 Arm, Electrical Contact 11636068 ..... 84-1 84	
Group 07	Weather Cover 12012166 ..... 85-1 85	
Group 08	Turret Mechanism 10888000 ..... 86-1 86	
Group 09	Traversing Mechanism Assembly 11635993 or 9363710 ..... 87-1 87	
Group 09	Traversing Mechanism Assembly 11635993 or 9363710 ..... 88-1 88	
Group 09	Traversing Mechanism Assembly 11635993 or 9363710 ..... 89-1 89	
	0904 Bearing Unit, No-Back 10885429 ..... 89-1 89	
Group 09	Traversing Mechanism Assembly 11635993 ..... 90-1 90	
Group 09	Traversing Mechanism Assembly 9363710 ..... 91-1 91	
	0905 Gearshaft Assembly 9363707 ..... 91-1 91	
	0901 Pump Assembly 10955154 ..... 92-1 92	
	0902 Hydraulic Motor Assembly 9398964 ..... 93-1 93	
	09020101 Valve Assembly, Relief 10923491 ..... 93-1 93	
Group 10	Commanders Cupola Assembly 10896046 ..... 94-1 94	
Group 10	Commanders Cupola Assembly 11593719 ..... 95-1 95	
	1003 Cupola Race Ring 10913741 ..... 95-1 95	
	1001 Commanders Cupola Support Assembly 10925834 ..... 96-1 96	
	100101 Arm, Adapter 12011777 ..... 96-1 96	
Group 11	Commanders Seat ..... 97-1 97	
	1101 Commanders Seat Assembly 10935856 ..... 97-1 97	
	110101 Seat Assembly 10935855 ..... 97-1 97	
	110102 Adjuster Assembly, Seat 10909339 ..... 97-1 97	
Group 12	Door and Hatch Assemblies ..... 98-1 98	
	1201 Door Assembly, Gunners Escape Hatch 10888118. .... 98-1 98	
	1201 Door Assembly, Gunners Escape Hatch 10888118 ..... 99-1 99	
	1202 Doors, Side ..... 100-1 100	
	120201 Latch Assembly, Side Door 12012142 ..... 100-1 100	
	120202 Bumper Assembly 12012138 ..... 100-1 100	
	120203 Door Assembly, Cab Side, Left 12012126-1 ; and Door Assembly, Cab Side, Right 12012126-2 ..... 101-1 101	
	120302 Door Assembly, Left, Bustle 12012283 ..... 102-1 102	
	12030301 Clevis Assembly 12012276 ..... 102-1 102	

## TABLE OF CONTENTS - (Continued)

	Page	IIIUS/ Figure
Group 12	Door and Hatch Assemblies Continued	
(cont)	120302 Door Assembly, Right, Bustle 12012300 .....	103-1 103
	12030301 Clevis Assembly 12012276 and Door Assembly, Projectile 12012295 .....	103-1 103
Group 13	Trunnion Bracket 12012149 .....	104-1 104
Group 14	Cab Ammo Rack .....	105-1 105
	1401 Stowage Rack Assembly 11829140 .....	105-1 105
	140101 Retainer Assembly 11828875 .....	105-1 105
Group 15	Battery Computer System Mounting Brackets .....	106-1 106
	Cab Stowage Straps .....	107-1 107
	Cab Stowage .....	108-1 108
	1501 Stowage Boxes .....	109-1 109
	1501 Cab Stowage Boxes, Rear 11643993-1 and 11644009-1 .....	110-1 110
Group 16	Ballistic Cover Assembly 11635752 .....	111-1 111
Group 17	NBC Equipment Installation .....	112-1 112
	1701 Heater, Air, Electrical, M3 MIL-H-51191 .....	113-1 113
	1702 Purifier, Air. M2A2 D5-19-1772 .....	114-1 114
	1703 Control Box Assembly, NBC 9399004 .....	115-1 115
Group 18	Sighting and Fire Control Material .....	116-1 116
	1806 Mount, Telescope, M146 8616011 .....	117-1 117
	180602 Cable Assembly 8616025 .....	117-1 117
	1806 Mount, Telescope, M146 8616011 .....	118-1 118
	1807 Telescope, Elbow, M118A3 11829207 or 9356014 .....	119-1 119
	180701 Elbow Telescope Subassembly (Eyepiece and Erector Lens) 10512983 .....	120-1 120
	180701 Elbow Telescope Subassembly (Eyepiece and Erector Lens) 10512983 .....	121-1 121
	18070203 Cover Assembly 10543756 .....	122-1 122
	1808 Mount Plate and Shims, M145/M145A1 Mount .....	123-1 123
	1808 Mount, Telescope, M145/M145A1 8267701-1 or 8267701-2 .....	124-1 124
	180802 Disk Assembly 11728942 or 8267707 .....	125-1 125
	180803 Level Assembly 8215836 .....	126-1 126
	180804 Quadrant Support Assembly 8267714-1 and 8267714-2 .....	127-1 127
	180805 Counter Box Assembly 8267711 .....	128-1 128
	180805 Counter Box Assembly 8267711 .....	129-1 129
	1809 Telescope, Panoramic, M117 7660400 and Telescope, Panoramic, M117A2 11739510 .....	130-1 130
	1809 Telescope, Panoramic, M17 7660400 and Telescope, Panoramic, M117A211739510 .....	131-1 131
	1809 Telescope, Panoramic, M117 7660400 and Telescope, Panoramic, M117A2 11739510 .....	132-1 132
	180903 Lamp Assembly 11739517 .....	133-1 133
	180904 Housing Assembly 7660589 .....	134-1 134
	180906 Elbow Assembly 7660410 .....	135-1 135
	18090602 Cell Assembly 7660469 .....	136-1 136

TABLE OF CONTENTS - (Continued)

	Page	IIIUS/ Figure
Group 18	Sighting and Fire Control Material - Continued	
(cont)	1810 Mounting Bracket, M15 Quadrant .....	136-1 136
	1810 Quadrant, Fire Control, M15 8247683 .....	137-1 137
	1810 Quadrant, Fire Control, M15 8247683 .....	138-1 138
	181004 Level Assembly 8247688 .....	139-1 139
	1811 Periscope, Tank, M42 7645543 .....	140-1 140
	1812 Linkage Assembly 8267877 .....	141-1 141
Group 9999	Bulk Materials .....	Bulk-1
Section III.	SPECIAL TOOLS .....	142-1 142
Group 9500	Special Tools .....	142-1 142
	9501 Nitrogen Charging Assembly 8449338 .....	143-1 143
	9502 Gage Assembly, Air Pressure MIL-G-8348 .....	144-1 144
	950 Accessory Kit, Exerciser, Recoil 12940961-2 .....	145-1 145
	950 Support, Cylinder, Exerciser, Recoil 12940951 .....	146-1 146
Section IV.	CROSS-REFERENCE INDEXES .....	I-1
	National Stock Number Index .....	I-1
	Part Number Index .....	I-28
	Figure and Item Number Index .....	I-91



## UNIT, DIRECT SUPPORT, AND GENERAL SUPPORT MAINTENANCE REPAIR PARTS AND SPECIAL TOOLS LIST (INCLUDING DEPOT MAINTENANCE REPAIR PARTS AND SPECIAL TOOLS)

### SECTION I. INTRODUCTION

1. Scope.

This RPSTL lists and authorizes spares and repair parts; special tools special test, measurement, and diagnostic equipment (TMDE); and other special support equipment required for performance of unit, direct support, and general support, and depot maintenance on the M109A2/M 109A3/M109A4/M 109A5 howitzer. It authorizes the requisitioning, issue, and disposition of spares, repair parts, and special tools as indicated by the source, maintenance and recoverability (SMR) codes.

2. General.

In addition to Section I, Introduction, this Repair Parts and Special Tools List is divided into the following sections:

a. Section II. Repair Parts List. A list of spares and repair parts authorized by this RPSTL for use in the performance of maintenance. The list also includes parts which must be removed for replacement of the authorized parts. Parts lists are composed of functional groups in ascending alphanumeric sequence. Bulk materials are listed by name in FIG. BULK at the end of the section. Repair part kits are listed separately in their own functional group within Section II. Repair parts for repairable special tools are also listed in this section.

b. Section III. Special Tools List. A list of special tools, special TMDE, and other special support equipment authorized by this RPSTL (as indicated by Basis of Issue (BOI)) information in DESCRIPTION AND USABLE ON CODE (UOC) column) for the performance of maintenance.

c. Section IV. Cross-Reference Index. There are two cross-reference indexes in this RPSTL. The National Stock Number Index and the Part Number Index. The National Stock Number Index refers you to the figure and item number. The Part Number Index refers you to the NSN and to the figure and item number.

3. Explanation of Columns (Sections II and III).

a. ITEM NO. (Column (1)). Indicates the number used to identify items called out in the illustration.

b. SMR CODE (Column (2)). The Source, Maintenance, and Recoverability (SMR) code is a 5-position code containing supply/requisitioning information, maintenance category authorization criteria, and disposition instruction, as shown in the following breakout:

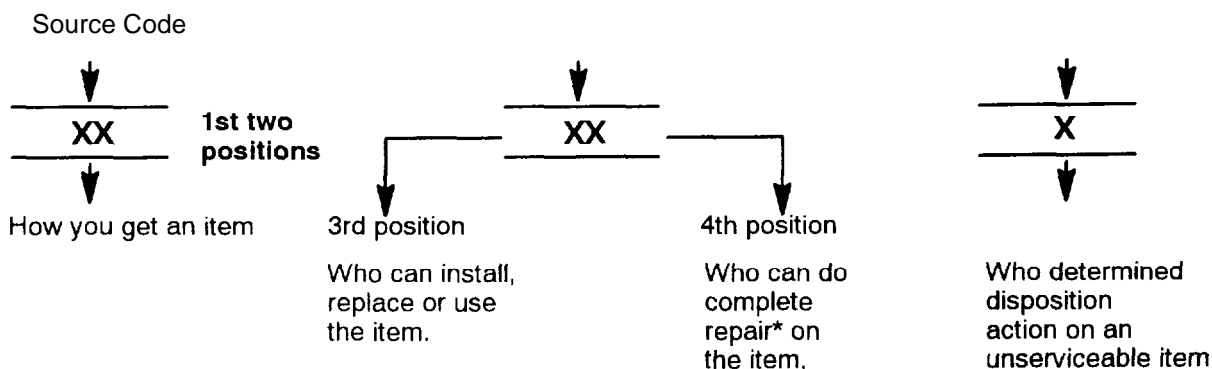

\*Complete Repair: Maintenance capacity, capability, and authority to perform all corrective maintenance tasks of the "Repair" function in a use/user environment in order to restore serviceability to a failed item.

3. Explanation of Columns (Sections II and III) - (Continued)

(1) Source Code. The source code tells you how to get an item needed for maintenance, repair, or overhaul of an end item/equipment. Explanations of source codes follow:

Code	Explanation
PA	Stocked items; use the applicable NSN to request/requisition items with these source codes. They are authorized to the maintenance level indicated by the code entered in the 3rd position of the SMR code.  *NOTE: Items coded PC are subject to deterioration.
PB	
PC**	
PD	
PE	
PF	
PG	
KD	Items with these codes are not to be requested/requisitioned individually. They are part of a kit which is authorized to the maintenance category indicated in the 3rd position of the SMR code. The complete kit must be requisitioned and applied.
KF	
KB	
MO - (Made at unit Level)	Items with these codes are not to be requested/requisitioned individually. They must be made from bulk material which is identified by the part number in the DESCRIPTION AND USABLE ON CODE (UOC) column and listed in the Bulk Material group of the repair parts list in this RPSTL. If the item is authorized to you by the 3rd position code of the SMR code, but the source code indicates it is made at a higher level, order the item from the higher level of maintenance.
MF - (Made at DS Level)	
MH - (Made at GS Level)	
ML - (Made at Specialized Repair Act (WA))	
MD - (Made at Depot)	
AO - (Assembled by unit Level)	Items with these codes are not to be requested/requisitioned individually. The parts that make up the assembled item must be requisitioned or fabricated and assembled at the level of maintenance indicated by the source code. If the 3rd position code of the SMR code authorizes you to replace the item, but the source code indicates the items are assembled at a higher level, order the item from the higher level of maintenance.
AF - (Assembled by DS Level)	
AH - (Assembled by GS Level)	
AL - (Assembled by SRA)	
AD - (Assembled by Depot)	
XA -	Do not requisition "XA"-coded item. Order its next higher assembly. (Also, refer to the NOTE below.)
XB -	If an "XB" item is not available from salvage, order it using the CAGEC and part number given.
XC -	Installation drawing, diagram, instruction sheet, field service drawing, that is identified by manufacturer's part number.
XD -	Item is not stocked. Order an "XD"-coded item through normal supply channels using the CAGEC and part number given, if no NSN is available.

**NOTE**

Cannibalization or controlled exchange, when authorized, may be used as a source of supply for items with the above source codes, except for those source coded "XA".

3. Explanation of Columns (Sections II and III) - (Continued)

(2) Maintenance Code. Maintenance codes tell you the level(s) of maintenance authorized to USE and REPAIR support items. The maintenance codes are entered in the third and fourth positions of the SMR Code as follows:

(a) The maintenance code entered in the third position tells you the lowest maintenance level authorized to remove, replace, and use an item. The maintenance code entered in the third position will indicate authorization to one of the following levels of maintenance.

Code	Application/Explanation
C	-Crew or operator maintenance done within unit maintenance.
O	-Unit can remove, replace, and use the item.
F	-Direct support level can remove, replace, and use the item.
H	-General support level can remove, replace, and use the item.
L	-Specialized repair activity can remove, replace, and use the item.
D	-Depot level can remove, replace, and use the item.

(b) The maintenance code entered in the fourth position tells whether or not the item is to be repaired and identifies the lowest maintenance level with the capability to do complete repair (i.e., perform all authorized repair functions). (NOTE: Some limited repair may be done on the item at a lower level of maintenance, if authorized by the Maintenance Allocation Chart (MAC) and SMR Codes.) This position will contain one of the following maintenance codes.

Code	Application/Explanation
O	-Unit is the lowest level that can do complete repair of the item.
F	-Direct support is the lowest level that can do complete repair of the item.
H	-General support is the lowest level that can do complete repair of the item.
L	-Specialized repair activity is the lowest level that can do complete repair of the item.
D	-Depot is the lowest level that can do complete repair of the item.
Z	-Nonrepairable. No repair is authorized.
B	-No repair is authorized. (No parts or special tools are authorized for the maintenance of a "B" coded item): however, the item may be reconditioned by adjusting, lubricating, etc., at the user level.

(3) Recoverability Code. Recoverability codes are assigned to items to indicate the disposition action on unserviceable items. The recoverability code is entered in the fifth position of the SMR Code as follows:

Recoverability Codes	Application/Explanation
Z	-Nonrepairable item. When unserviceable, condemn and dispose of the item at the level or maintenance shown in 3rd position of SMR Code.
O	-Repairable item. When uneconomically repairable, condemn and dispose of the item at unit level.
F	-Repairable item. When uneconomically repairable, condemn and dispose of the item at the intermediate direct support level.
H	-Repairable item. When uneconomically repairable, condemn and dispose of the item at the intermediate general support level.
D	-Repairable item. When beyond lower level repair capability, return to depot. Condemnation and disposal of item is not authorized below depot level.
L	-Repairable item. Condemnation and disposal is not authorized below specialized repair activity (SRA).
A	-Item requires special handling or condemnation procedures because of specific reasons (e.g., precious metal content, high dollar value, critical material, or hazardous material). Refer to appropriate manuals/directives for specific instructions.

3. Explanation of Columns (Sections II and III) - (Continued)

c. NSN (Column (3)). The national stock number for the item is listed in this column..

d. CAGEC (Column (4)). The Contractor and Government Entity Code (CAGEC) is a 5-digit numeric code which is used to identify the manufacturer, distributor, or Government agency, etc., that supplies the item.

e. PART NUMBER (Column (5)). Indicates the primary number used by the manufacturer (individual, company, firm, corporation, or Government activity), which controls the design and characteristics of the item by means of its engineering drawings, specifications standards, and inspection requirements to identify an item or range of items.

**NOTE**

When you use a NSN to requisition an item, the item you receive may have a different part number from the part ordered.

f. DESCRIPTION AND USABLE ON CODE (UOC) (Column 6)). This column includes the following information:

(1) The Federal item name and, when required, a minimum description to identify the item.

(2) The physical security classification of the item is indicated by the parenthetical entry abbreviation; e.g., Phy sec C1 (C)- Confidential..

(3) Items that are included in kits and sets are listed below the name of the kit or set.

(4) Spare/repair parts that make up an assembled item are listed immediately following the assembled item line entry.

(5) Part numbers for bulk materials are referenced in this column in the line item entry for the item to be manufactured/fabricated.

(6) When the item is not used with all serial numbers of the same model, the effective serial numbers are shown on the last line(s) of the description (before UOC).

(7) The usable on code, when applicable (see paragraph 5, Special Information).

(8) In the Special Tools List section, the Basis of Issue (BOI) appears as the last line(s) in the entry for each special tool, special TMDE, and other special support equipment. When density of equipments supported exceeds density spread indicated in the basis of issue, the total authorization is increased proportionately.

(9) The statement "END OF FIGURE" appears just below the last item description in Column 5 for a given figure in Section II and Section III.

g. QTY (Column (7)). The QTY (quantity per figure column) indicates the quantity of the item used in the breakout shown on the illustration figure, which is prepared for a functional group, subfunctional group, or an assembly. A "V" appearing in this column in lieu of a quantity indicates that the quantity is variable and the quantity may vary from application to application.

4. Explanation of Columns (Section IV).

a. NATIONAL STOCK NUMBER (NSN) Index.

(1) STOCK NUMBER Column. This column lists the NSN by National Item Identification Number NSN (NIIN) sequence. The NIIN consists of the last nine digits of the NSN

NSN  
(i.e. 5305-01-674-1467).

NIIN When using this column to locate an item, ignore the first 4 digits of the NSN. However, the complete NSN should be used when ordering items by stock number.

(2) FIG. Column. This column lists the number of the figure where the item is identified/located. The figures are in numerical order in Section II and Section III,

(3) ITEM Column. The item associated with the figure listed in the adjacent FIG. Column. This item is also identified by the NSN listed on the same line.

4. Explanation of Columns (Section IV) - (Continued)

b. PART NUMBER Index. Part numbers in this index are listed by part number in ascending alphanumeric sequence (i.e., vertical arrangement of letter and number combination which places the first letter or digit of each group in order A through Z, followed by numbers 0 through 9 and each following letter or digit in like order).

(1) CAGEC Column. The Commercial and Government Entity Code (CAGEC) is a 5-digit numeric code used to identify the manufacturer, distributor, or Government agency, etc., that supplies the item.

(2) PART NUMBER Column. Indicates the primary number used by the manufacturer (individual, firm, corporation, or Government activity), which controls the design and characteristics of the item by means of its engineering drawings specifications standards, and inspection requirements to identify an item or range of items.

(3) STOCK NUMBER Column. This column lists the NSN for the associated part number and manufacturer identified in the PART NUMBER and CAGEC columns to the left.

(4) FIG. Column. This column lists the number of the figure where the item is identified/located in Sections II and III.

(5) ITEM Column. The item number is that number assigned to the item as it appears in the figure referenced in the adjacent figure number column.

5. Special Information.

a. USABLE ON CODE. The usable on code appears in the lower left corner of the Description column heading. Usable on codes are shown as "UOC: . . ." in the description column (justified left) on the first line applicable item description/nomenclature. Uncoded items are applicable to all models. Identification of the usable on codes used in the RPSTL are:

<u>Code</u>	<u>Used On</u>
G78	Model M109A3
AA5	Model M109A4
G56	Model M109A2
AH9	Model M109A5
L99	M15 Elevation Quadrant
762	M42 Periscope
U38	M117 Panormaic Telescope
L97	M117A2 Panormaic Telescope
L95	M118A2 Elbow Telescope
V48	M118A3 Elbow Telescope
L98	M145 Telescope Mount
V36	M145A1 Telescope Mount
L96	M146 Telescope Mount

b. FABRICATION INSTRUCTIONS. Bulk materials required to manufacture items are listed in the Bulk Material functional group of this RPSTL. Part numbers for bulk materials are also referenced in the description column of the line item entry for the item to be manufactured/fabricated. Detailed fabrication instructions for item source codes to be manufactured or fabricated are found in TM 9-2350-311 -20-2 and TM 9-2350-311-34-2.

c. ASSEMBLY INSTRUCTION. Detailed assembly instructions for items source coded to be assembled from component spare/repair parts are found in TM 9-2350-31120-2 and TM 9-2350-311 -34-2. Items that make up the assembly are listed immediately following the assembly item entry or reference is made to an applicable figure.

d. KITS. Line item entries for repair parts kits appear at the end of the associated parts list.

e. INDEX NUMBERS. Items which have the word BULK in the figure column will have an index number shown in the item number column. This index number is a cross-reference between the National Stock Number/Part Number Index and the Bulk Material List in Section II.

5. Special Information - (Continued)

f. ASSOCIATED PUBLICATIONS. The publications listed below pertain to the Howitzer, Medium, Self-Propelled: 155MM, M109A2/M109A3/M109A4/M109A5 and its components:

<u>Publication</u>	<u>Short Title</u>
TM 9-2350-311-10	Operator's Manual, M109A2/M109A3/M109A4/M109A5 Howitzer
TM 9-2350-311-20-1	Unit Maintenance Manual: Hull and Components, M109A2/M109A3/M109A4/M109A5 Howitzer
TM 9-2350-311-20-2	Unit Maintenance Manual: Cab and Fire Control Components, M109A2/M109A3/M109A4/M109A5 Howitzer
TM 9-2350-311-24P-1	Unit, Direct and General Support RPSTL with Depot Parts: Hull and Components, M109A2/M109A3/M109A4/M109A5 Howitzer
TM 9-2350-311-34-1	Direct and General Support Maintenance Manual: Hull and Components, M109A2/M109A3/M109A4/M109A5 Howitzer
TM 9-2350-31-34-2	Direct and General Support Maintenance Manual: Cab and Fire Control Components, M109A2/M109A3/M109A4/M109A5 Howitzer

6. How to Locate Repair Parts.

a. When National Stock Number or Part Number is Not Known.

(1) First. Using the table of contents, determine the assembly group or subassembly group to which the item belongs. This is necessary since figures are prepared for assembly groups and subassembly groups, and listings are divided into the same order.

(2) Second. Find the figure covering the assembly group or subassembly group to which the item belongs.

(3) Third. Identify the item on the figure and use the Figure and Item Number Index to find the NSN.

b. When National Stock Number or Part Number is Known:

(1) First. Using the National Stock Number or the Part Number Index, find the pertinent National Stock Number or Part Number. The NSN Index is in National Item Identification Number (NIIN) sequence (see 4.1(1)). The part numbers in the Part Number Index are listed in ascending alphanumeric sequence (see 4.b). Both indexes cross-reference you to the illustration/figure and item number of the item you are looking for.

(2) Second. Turn to the figure and item number, verify that the item is the one you're looking for, then locate the item number in the repair parts list for the figure.

7. Abbreviations.

<u>Abbreviations</u>	<u>Explanation</u>
BOI	Basis of Issue
COMP	Compression
FIG	Figure
NONMET	Nonmetallic
NSN	National Stock Number
RPSTL	Repair Parts and Special Tools List
SMR	Source, Maintenance, and Recoverability
THREAD	Threaded
UOC	Usable On Code



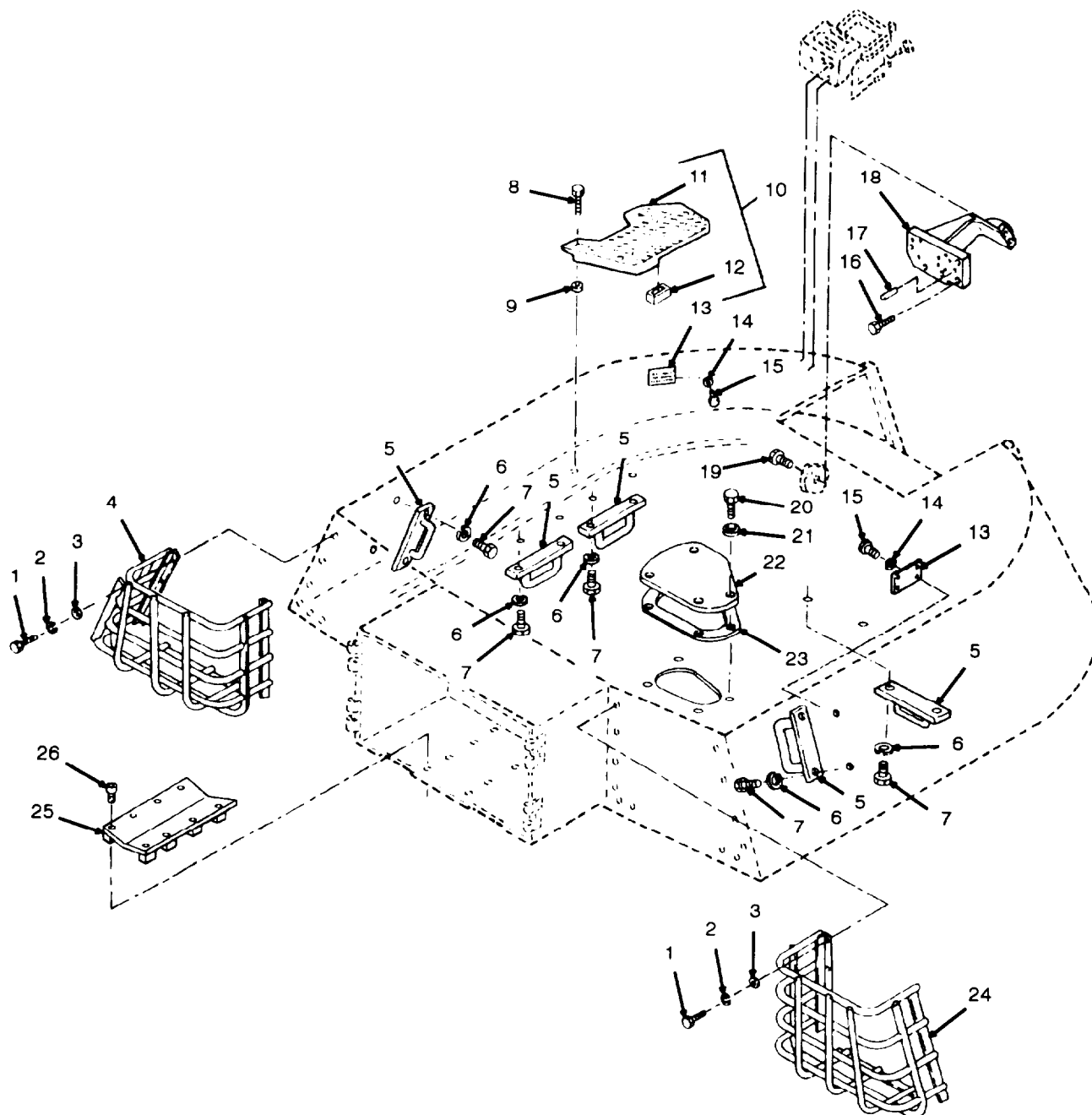

Figure 1. Cab Assembly, Baskets and Handles



SECTION II			TM9-2350-311-24P-2			
(1)	(2)	(3)	(4)	(5)	(6)	(7)
ITEM NO	SMR CODE	NSN	CAGEC	PART NUMBER	DESCRIPTION AND USABLE ON CODES(UOC)	QTY
GROUP 00 CAB ASSEMBLY						
FIGURE 1 CAB ASSEMBLY, BASKETS AND HANDLES						
1	PAOZZ	5305009422196	96906	MS18154-60	SCREW,CAP,HEXAGON H HEAD	24
2	PAOZZ	5310000115093	96906	MS35338-65	WASHER,LOCK	24
3	PAOZZ	5310008775972	19200	10910174-3	WASHER,FLAT	24
4	PAOZZ	2510000811138	19207	10954698	SIDE RACK,VEHICLE B LEFT	1
5	PAOZZ	5340010909742	19204	12012325	HANDLE,BOW	5
6	PAOZZ	5310006379541	96906	MS36338-46	WASHER,LOCK	10
7	PAOZZ	5305002693235	80204	B1821BH038F088N	SCREW,CAP,HEXAGON H HEAD	10
8	PAOZZ	5306008659498	96906	MS35764-1121	BOLT,SELF-LOCKING	2
9	PAOZZ	5310010950724	19207	10888410	WASHER,FLAT	2
10	PAOZZ	1025010561247	19207	12012120	PLATE,COVER	1
11	XAOZZ		19204	12012121	. PLATE	1
12	PAOZZ	2590011833763	19204	12012124	.PAD,CUSHIONING	2
13	PAOZZ	9905011354952	19200	11785263	PLATE,INSTRUCTION LEAD CHART (ONE ON CAB, ONE ON CUPOLA)	2
14	PAOZZ	5310009839732	96906	MS9321-06	WASHER,FLAT	8
15	PAOZZ	5305000546651	96906	MS51957-27	SCREW,MACHINE	8
16	PAFZZ	5305009044008	96906	MS90727-231	SCREW,CAP,HEXAGON H HEAD	4
17	PAFZZ	5315011190596	96906	MS16555-365	PIN,STRAIGHT,HEADLE HEADLESS	1
18	PBFZZ	5340010794681	19200	12012151	BRACKET,MOUNTING	1
19	PAFZZ	5305007195221	80204	B1821BH050F150N	SCREW,CAP,HEXAGON H HEAD	2
20	PAOZZ	5305009261826	80204	BI821BH075F275N	SCREW,CAP,HEXAGON H HEAD	4
21	PAOZZ	5310008777527	19200	10910174-8	WASHER,FLAT	4
22	XAOZZ		19207	10954590	COVER,ACCESS	1
23	PAOZZ	5330008861176	19204	10897870	GASKET	1
24	PAOZZ	2510000811137	19207	10954699	SIDE RACK,VEHICLE B RIGHT	1
25	PAFZZ	1025010592486	19204	12012323	PLATE.WEAR.BUSTLE	1
26	PAFZZ	5305009836671	96906	MS16998-59	SCREW,CAP,SOCKET HE HEAD	8

END OF FIGURE

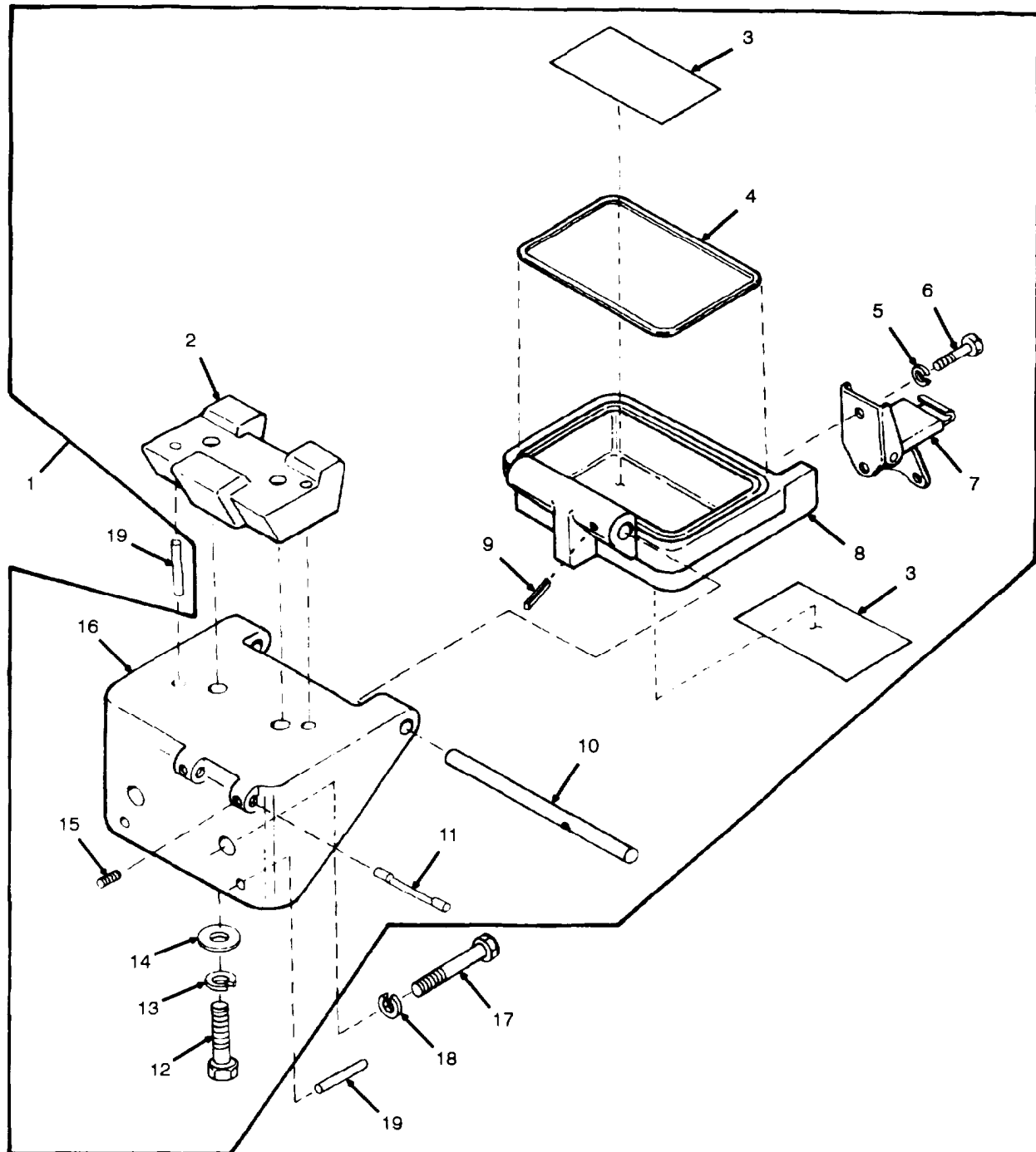

Figure 2. Mount, Alignment Device, M140, 11747246

SECTION II			TM9-2350-311-24P-2			
(1)	(2)	(3)	(4)	(5)	(6)	(7)
ITEM NO	SMR CODE	NSN	CAGEC	PART NUMBER	DESCRIPTION AND USABLE ON CODES(UOC)	QTY
					GROUP 00 MOUNT, ALIGNMENT DEVICE, M140	
					FIGURE 2 MOUNT, ALIGNMENT DEVICE, M140, 11747246	
1	PAHHH	1025010710633	19200	11747246	MOUNT,ALIGNMENT DEV DEVICE	2
2	XAHZZ	2540011354609	19200	11747240	.WEDGE,DODR DOVETAIL	1
3	PAOZZ	7690013215021	19207	11784950	.MARKER,IDENTIFICATI IDENTIFICATION	2
4	PAOZZ	5331008758288	96906	MS29513-153	. O-RING	1
5	PAOZZ	5310009338118	96906	MS35338-135	.WASHER,LOCK	2
6	PAOZZ	5305000545649	96906	MS51957-15	.SCREW,MACHINE	2
7	PAOZZ	5340004602585	19200	8643741	.CATCH,CLAMPING	1
8	PAOZZ	5340011315056	19200	11747234	.COVER,ACCESS	1
9	PAOZZ	5315008414442	96906	MS16562-224	.PIN,SPRING	2
10	PAOZZ	5315010563017	19200	11747241	.PIN,STRAIGHT,HEADLE HEADLESS	1
11	PAOZZ	5315010570012	19200	11747247	.PIN,ECCENTRIC	1
12	PAHZZ	5305006876541	96906	MS35308-385	.SCREW,CAP,HEXAGDN H HEAD	2
13	PAHZZ	5310009738786	96906	MS35338-142	.WASHER,LOCK	2
14	PAHZZ	5310008094085	96906	MS27183-16	.WASHER,FLAT	2
15	PAOZZ	5305010071517	96906	MS51021-112	. SETSCREW	2
16	XAHZZ		19200	11747242	.BASE	1
17	PAHZZ	5305007098523	80204	B1821BH044F125N	SCREW,CAP,HEXAGDN H HEAD	2
18	PAHZZ	5310002090965	96906	MS35338-47	WASHER,LOCK	2
19	PAHZZ	5315008091442	96906	MS16555-647	PIN,STRAIGHT,HEADLE HEADLESS	4

END OF FIGURE

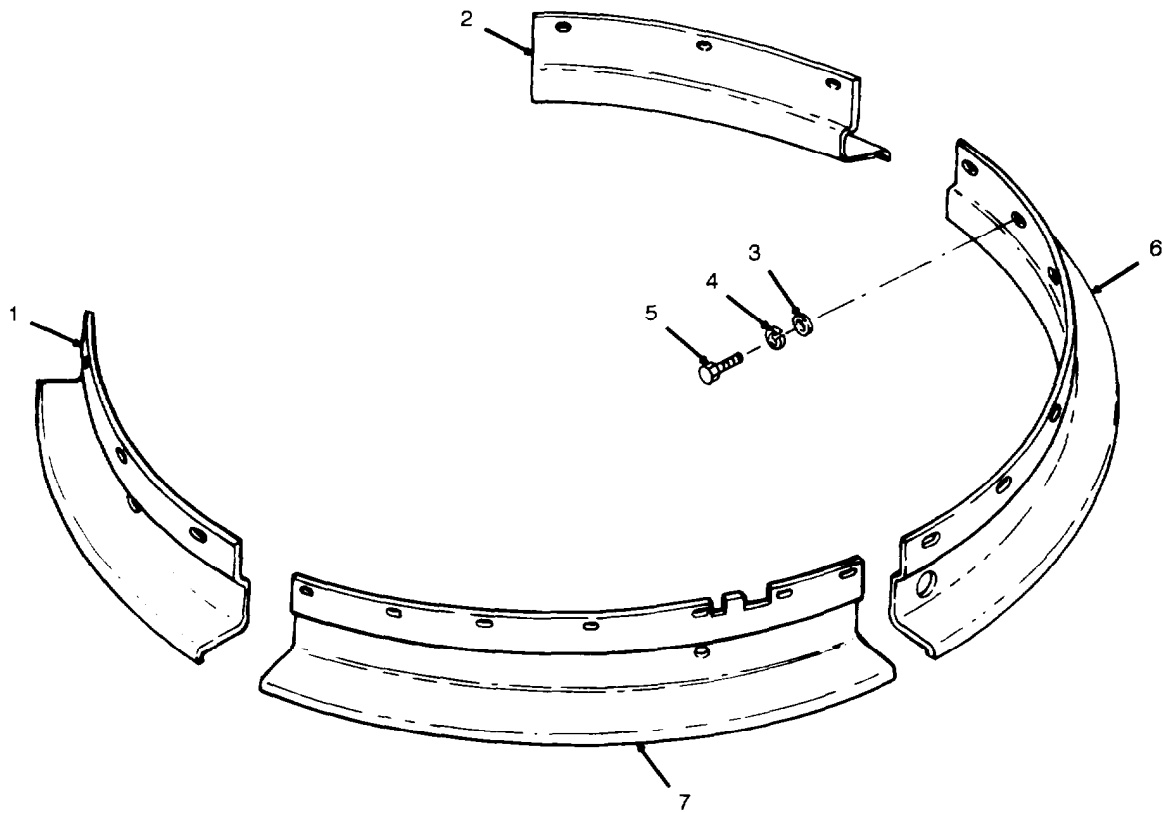

Figure 3. Cab Assembly, Shields

SECTION II			TM9-2350-311-24P-2			
(1)	(2)	(3)	(4)	(5)	(6)	(7)
ITEM NO	SMR CODE	NSN	CAGEC	PART NUMBER	DESCRIPTION AND USABLE ON CODES(UOC)	QTY
					GROUP 00 CAB ASSEMBLY, SHIELDS	
					FIGURE 3 CAB ASSEMBLY, SHIELDS	
1	PAOZZ	3020010556085	19204	12010899	GUARD,MECHANICAL DR	1
2	PAOZZ	2520001210653	19207	10942306	SHIELD,TURRET BEARI BEARING(ALL VEHICLES WITH 5 CONTACT ARMS)	2
2	PAOZZ	2520001210653	19207	10942306	SHIELD,TURRET BEARI BEARING(M109A3'S WITH 3 CONTACT ARMS)	1
3	PAOFZZ	5310007554866	19207	10941915-1	UOC:G78 WASHER,FLAT (ALL VEHICLES WITH 5 CONTACT ARMS)	23
3	PAOZZ	5310007554866	19207	10941915-1	WASHER,FLAT (M109A3'S WITH 3 CONTACT ARM	20
4	PAOZZ	5310002748715	96906	MS35338-63	UOC:G78 WASHER,LOCK (ALL VEHICLES WITH 5 CONTACT ARMS)	23
4	PAOZZ	5310002748715	96906	MS35338-63	WASHER,LOCK (M109A3'S WITH 3 CONTACT ARMS)	20
5	PAOZZ	5305000687837	80204	BI821BH025C063N	UOC:G78 SCREW,CAP,HEXAGON H (ALL VEHICLES WITH 5 CONTACT ARMS)	23
5	PAOZZ	5305000687837	80204	B1821BH025C063N	SCREW,CAP,HEXAGON H HEAD(M109A3'S WITH 3 CONTACT ARMS)	20
6	PAOZZ	1025001094227	19204	10942307	UOC:G78 SHIELD,RACE,TURRET	1
7	PAOZZ	1025001268964	19204	10942308	SHIELD,TURRET RACE	1

END OF FIGURE

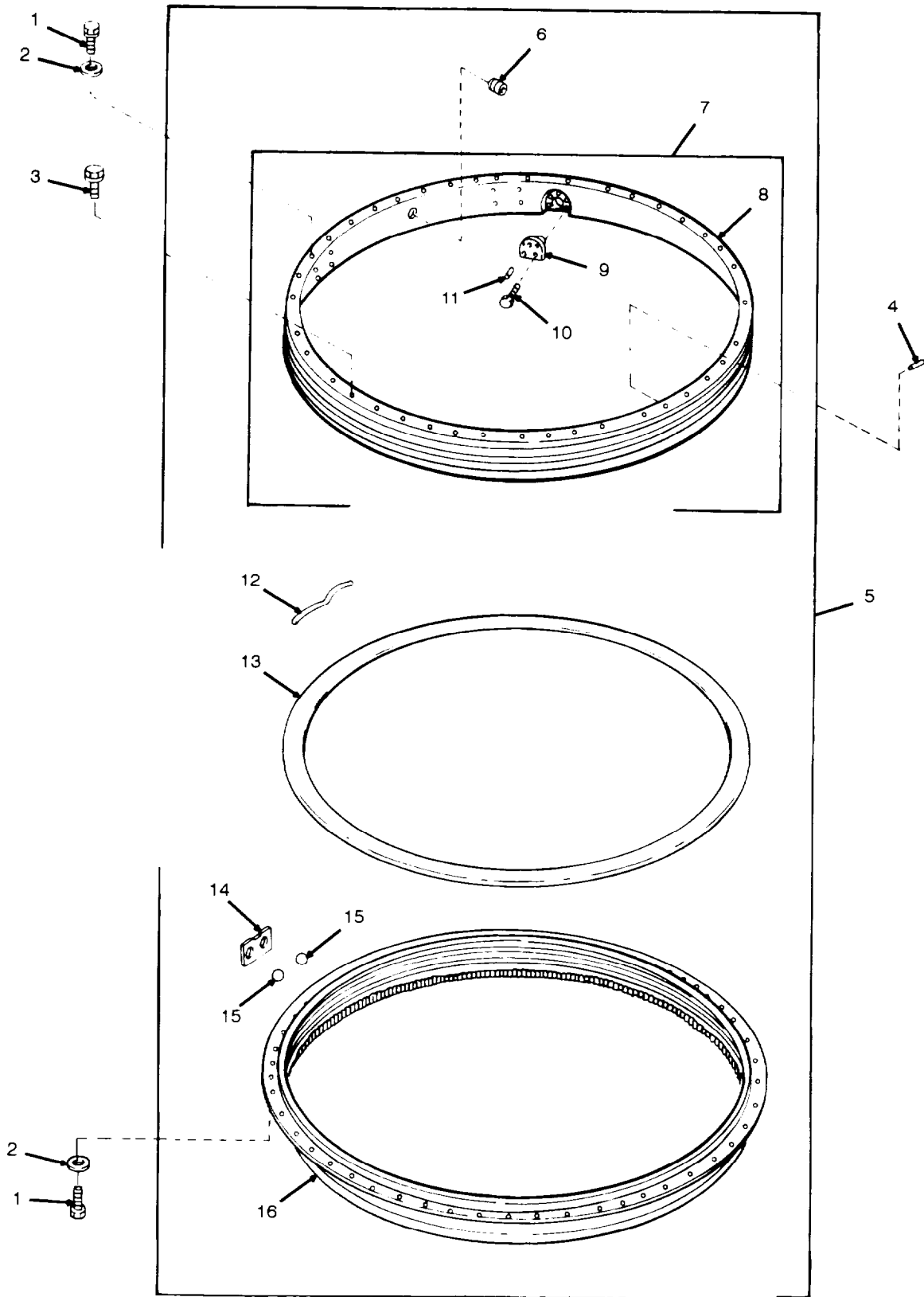

Figure 4. Bearing Assembly, 11665398 and Race Assembly, 11605061

SECTION II			TM9-2350-311-24P-2			
(1)	(2)	(3)	(4)	(5)	(6)	(7)
ITEM	SMR			PART		
NO	CODE	NSN	CACEC	NUMBER	DESCRIPTION AND USABLE ON CODES(UOC)	QTY
GROUP 01 BEARING ASSEMBLY						
FIGURE 4 BEARING ASSEMBLY, 11665398 AND RACE ASSEMBLY, 11605061						
1	PAFZZ	5306008659498	96906	MS35764-1121	BOLT,SELF-LOCKING	75
2	PAOZZ	5310010950724	19207	10888410	WASHER,FLAT	75
3	PAFZZ	5306001829346	96906	MS35764-1123	BOLT,SELF-LOCKING	3
4	PAFZZ	5315010734061	19207	10888409	PIN LOCATING,RACE R	1
5	PAFDD	1025010649679	19207	11665398	RING ASSEMBLY,TURRE (ALL VEHICLES WITH 5 CONTACT ARMS)	1
6	PAFZZ	4730000189566	73342	444687	.PLUG,PIPE	3
7	XAFFF		19204	11605061	.RACE ASSY	1
8	XAFZZ		19204	11605060	.RACE	1
9	PAOZZ	1025001339713	19204	10888055	..COVER,BALL TURRET R	1
10	PAOZZ	5305009210042	80204	B1821BH038F075D	..SCREW,CAP,HEXAGON H HEAD	3
11	PAOZZ	5315002826888	88044	AN122719	..PIN,STRAICHT,HEADLE HEADLESS	1
12	MOOZZ		96906	MS20995F41	.WIRE,NONELECTRICAL MAKE FROM NSN V 9505-00-684-4843	
13	PCFZZ	5330010637634	19207	11605055	.SEAL,NONMETALLIC SP	1
14	PAZZ	5365002694054	19207	11593529	.SPACER,RACE RING	106
15	PAFZZ	3110001882728	96906	MS19059-2442	.BALL,BEARING	212
16	XAFZZ		19204	11605062	.RACE	1

END OF FIGURE

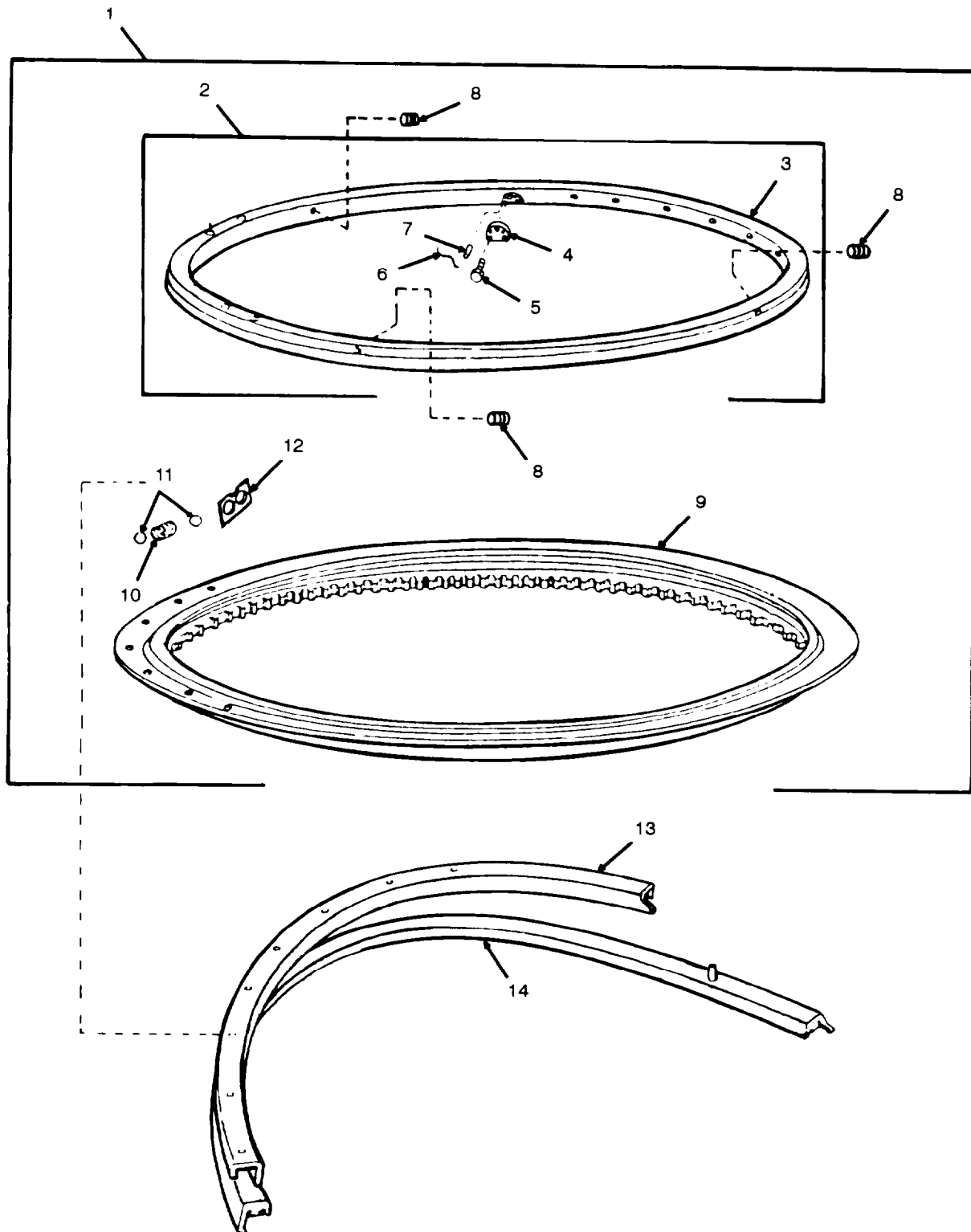

Figure 5. Race Ring Assembly, 10888059 (Vehicles with 3 Contact Arms)



SECTION II			TM9-2350-311-24P-2			
(1)	(2)	(3)	(4)	(5)	(6)	(7)
ITEM NO	SMR CODE	NSN	CAGEC	PART NUMBER	DESCRIPTION AND USABLE ON CODES(UOC)	QTY
					GROUP 0101 RACE RING ASSEMBLY	
					FIGURE 5 RACE RING ASSEMBLY, 10888059 (VEHICLES WITH 3 CONTACT ARM)	
1	PAFDD	1025008622663	19204	10888059	RING ASSEMBLY,TURRE TURRET RACE (VEHICLES WITH 3 CONTACT ARM ASSEMBLIES) UOC :G78	1
2	XAFDD		19204	10888058	.RING ASSEMBLY CAB INNER (VEHICLES WITH 3 CONTACT ARM ASSEMBLIES) UOC:G78	1
3	XAFZZ		19207	10888056	..RACE INNER (VEHICLES WITH 3 CONTACT ARM ASSEMBLIES) UOC : G78	1
4	PAOZZ	1025001339713	19204	10888055	..COVER,BALL TURRET R UOC:G78	1
5	PAOZZ	5305009210042	96906	MS18153-58	..SCREW,CAP,HEXAGON H HEM UOC:G78	3
6	MOOZZ		96906	MS20995C41	..WIRE,NONELECTRICAL MAKE FROM NSN V 9505-00-331-3275 UOC:G78	
7	PAOZZ	5315002826888	88044	AN122719	..PIN,STRAIGHT,HEADLE HEADLESS UOC:G78	1
8	PAOZZ	4730002888055	81348	WW-P-471AASBCA	. PLUG,PIPE UOC:G78	3
9	XAFZZ		19207	10888057	..RACE (VEHICLES WITH 3 CONTACT ARM ASSEMBLIES) UOC:G78	1
10	XAFZZ		19207	8346341	..SPRING,HELICAL,COMP 2590-00-269- 4854> UOC:G78	213
11	PAFZZ	3110001882728	96906	MS19059-2442	.BALL,BEARING UOC:G78	213
12	PAFZZ	5365002694854	19207	11593529	..SPACER,RACE RING UOC:G78	106
13	PAFZZ	5330001337969	19207	10925398	RETAINER, SEAL UOC:G78	1
14	PAFZZ	5330009860253	19207	10925397	SEAL,RACE RING,TURR TURRET UOC :G78	1

END OF FIGURE

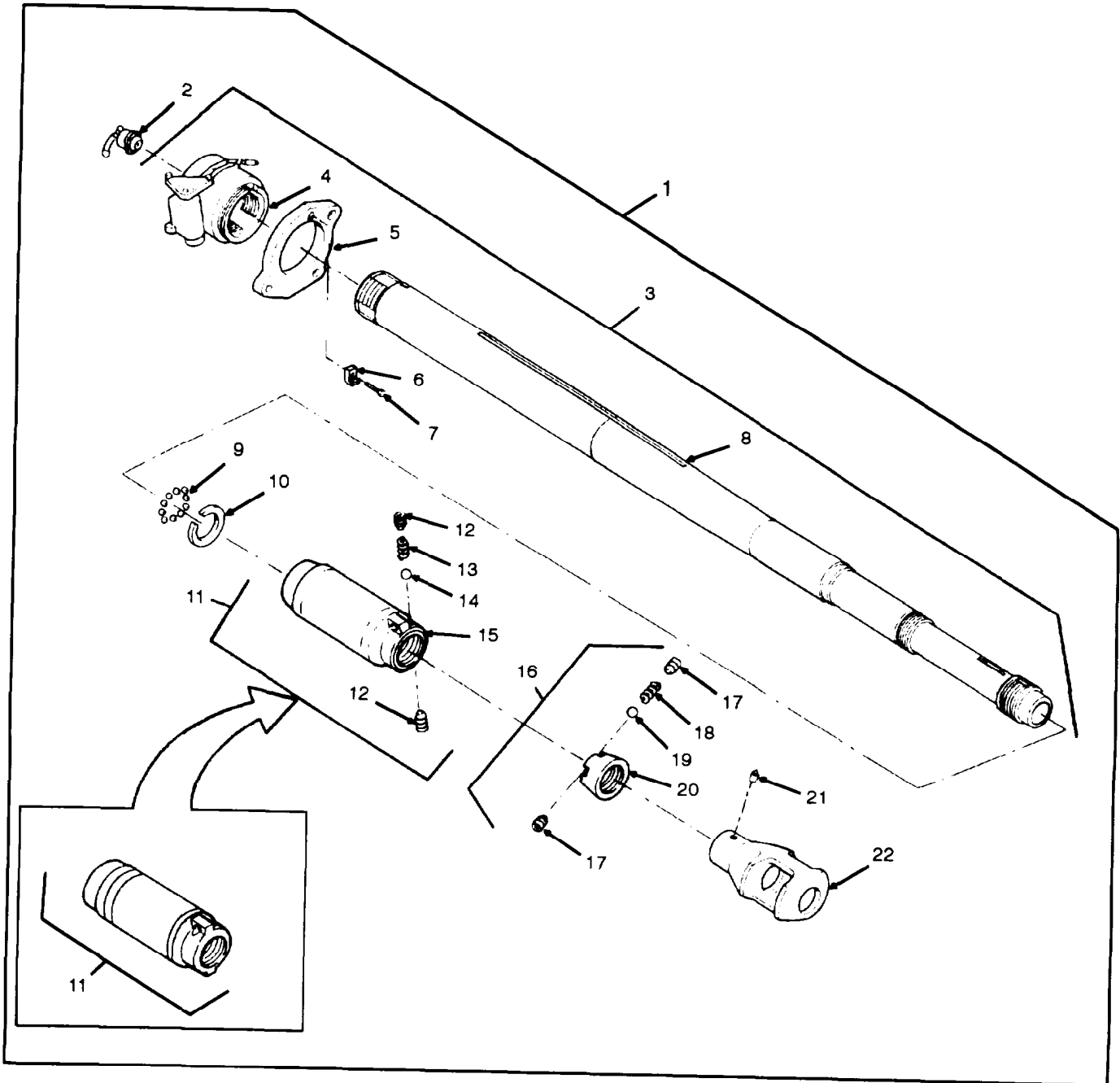

Figure 6. Mount and Howitzer Assembly 11578365 or 11580223

SECTION II			TM9-2350-311-24P-2			
(1)	(2)	(3)	(4)	(5)	(6)	(7)
ITEM NO	SMR CODE	NSN	CAGEC	PART NUMBER	DESCRIPTION AND USABLE ON CODES(UOC)	QTY
					GROUP 02 MOUNT AND HOWITZER ASSEMBLY	
					GROUP 0201 CANNON ASSEMBLY, M185 OR M284, HOWITZER	
					GROUP 020101 THRUST COLLAR	
					GROUP 02010201 EVACUATOR ASSEMBLY	
					FIGURE 6 MOUNT AND HOWITZER ASSEMBLY 11578365 OR 11580223	
1	XDFFF		19206	11578365	HOWITZER ASSEMBLY UOC:AA5,G56,G78	1
1	XDFFF	1025013121033	19206	11580223	CANNON,155 MILLIMET UOC:AH9	1
1	XDFFF	1025014302852	19206	11580223-2	CANNON, MILLIMET MILLEMETER USES ADVANCED BORE EVACUATOR UOC:AH9	1
2	PA000	1025012920960	19206	11580122	.FIRING MECHANISM AS (FOR COMPLETE COMPONENT LISTING SEE GROUP 020103) UOC:AH9	1
2	PA000	1025006959182	19206	8767203	.FIRING MECHANISM,GU BREECHBLOCK (FOR COMPLETE COMPONENT LISTING SEE G R O U P 0 2 0 1 0 3 ) UOC:AA5,G56,G78	1
3	PAFFA	1025013260125	19206	11580270	.CANNON,155 MILLIMET UOC:AH9	1
3	PAFFA	1025004327268	19206	11578390	.CANNON ASSEMBLY UOC:AA5,G56,G78	1
4	XAFFF		19206	8768727	..BREECH ASSY (FOR COMPLETE COMPONENT LISTING SEE GROUP 020104) UOC:AA5,G56,678	1
4	XAFFF		19206	11580201	. .BREECH ASSY (FOR COMPLETE COMPONENT LISTING SEE G R O U P 0 2 0 1 0 4 ) UOC:AH9	1
5	XAFZZ		19206	11580202	. .BAND UOC:AH9	1
5	XAFZZ		19206	8768770	..BAND,BREECH RING UOC:AA5,G56,G78	1
6	PAFZZ	5315008611465	19206	8767128	..KEY,MACHINE	1
7	PAFZZ	5305009837455	96906	MS16998-95	..SCREW,CAP,SOCKET HE	1
8	PAFZA	1025013138943	19206	11580138	..TUBE,CANNON UOC:AH9	1
8	PAFZA	1025002339051	19204	11578388	..TUBE,CANNON UOC:AA5,G56,G78	1
9	PAOZZ	4820004313442	19206	11578379	.BALL,CHECK UOC:AA5,G56,G78	10
10	PAOZZ	5325004956526	19206	11578378	.RING,VALVE	1
11	PA000	1025002339045	19204	11578385	.EVACUATOR,BORE	1
11	PA000	1025014401297	19206	11580776	.EVACUATOR,BORE ADVANCED BORE EVACUATOR FOR PARTS SEE 020101 UOC:AH9	1

SECTION II			TM9-2350-311-24P-2			
(1)	(2)	(3)	(4)	(5)	(6)	(7)
ITEM	SMR			PART		
NO	COOE	NSN	CACEC	NUMBER	DESCRIPTION AND USABLE ON	CODES(UOC) QTY
12	PAOZZ	5305007250196	96906	MS51963-171	.. SETSCREW	2
13	PAOZZ	5360009148949	96906	MS24585-1410	..SPRING,HELICAL,COMP COMPRESSION	1
14	PAOZZ	3110001006160	96906	MSI9059-2426	..BALL,BEARING	1
15	XAOZZ		19206	11578384	..EVACUATOR	1
16	PAOOO	1025001837689	19204	11578377	..COLLAR,THRUST	1
17	PAOZZ	5305007250196	96906	MS51963-171	.. SETSCREW	2
18	PAOZZ	5360009148949	96906	MS24585-1410	..SPRING,HELICAL,COMP COMIPRESSION	1
19	PAOZZ	3110001006160	96906	MS19059-2426	..BALL,BEARING THRUST COLLAR	1
20	XAOZZ		19206	11578376	..COLLAR 155MM HOWITZER	1
21	PAOZZ	5315009197903	19206	11576745	..KEY,MACHINE	1
22	PAOZZ	1025012928925	19206	11580137	..BRAKE,MUZZLE	1
					UOC : AH9	
22	PAOZZ	1025009559454	19206	8768728	..BRAKE,MUZZLE	1
					UOC:AA5,G56,G78	

END OF FIGURE



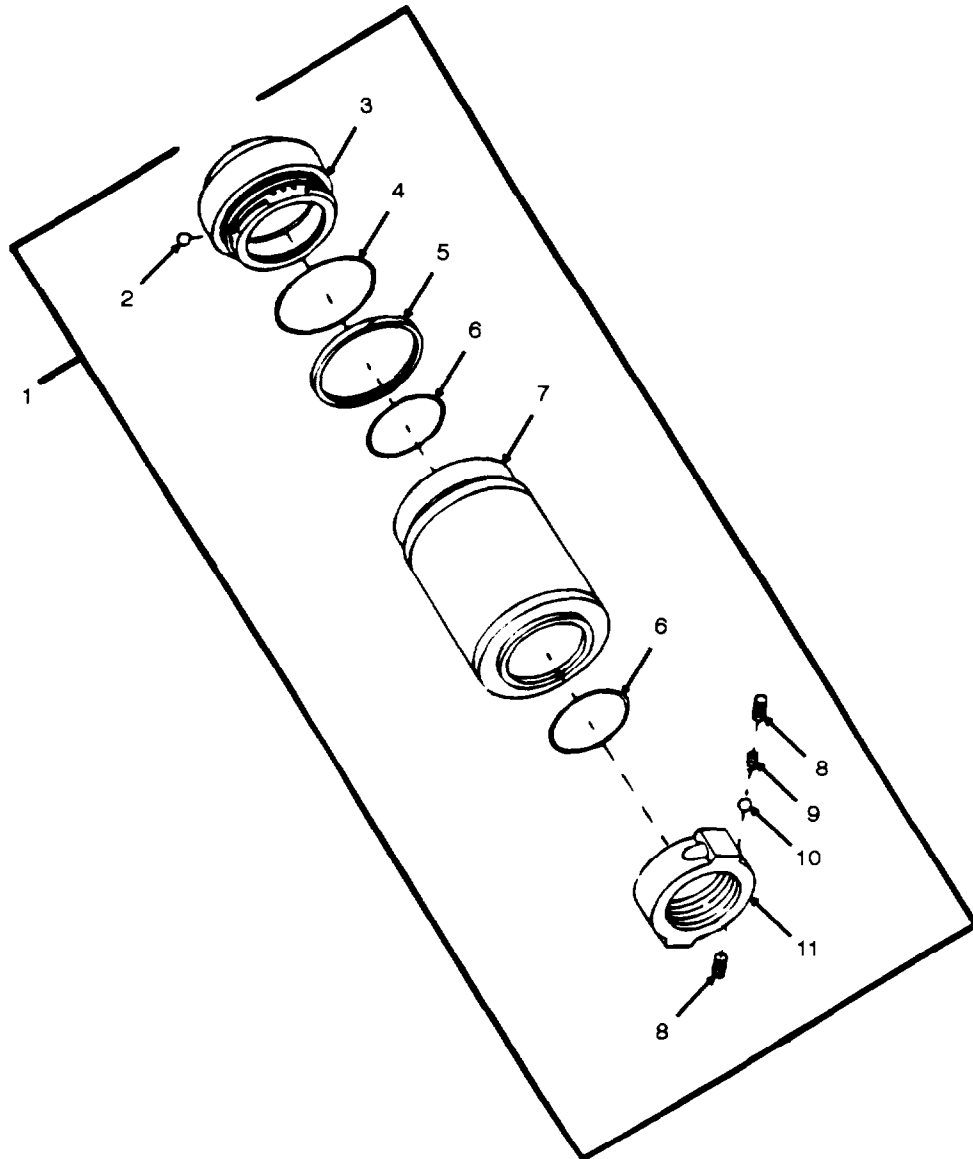

Figure 7. Bore Evacuator Assembly, 11580776

SECTION II			TM9-2350-311-24P-2			
(1)	(2)	(3)	(4)	(5)	(6)	(7)
ITEM NO	SMR CODE	NSN	CAGEC	PART NUMBER	DESCRIPTION AND USABLE ON CODES(UOC)	QTY
					GROUP 02 MOUNT AND HOWITZER ASSEMBLY	
					GROUP 02010201 EVACUATOR ASSEMBLY	
					FIGURE 7 BORE EVACUATOR ASSEMBLY, 11580776	
1	PA000	1025014401297	19206	11580776	EVACUATOR,BORE UOC:AH9	1
2	PAOZZ	4820014402128	19206	11580714	.BALL,CHECK UOC : AH9	9
3	XAOZZ		19206	11580712	.PRERESERVOIR UOC:AH9	1
4	PAOZZ	5330014394076	19206	11580722	.O-RING UOC:AH9	1
5	PAOZZ	3110014405933	19206	11580713	.RING,BEARING,OUTER UOC:AH9	1
6	PAOZZ	5330014394077	19206	11580721	.O-RING UOC:AH9	2
7	XAOZZ		19206	11580715	.RESERVOIR UOC:AH9	1
8	PAOZZ	5305007250196	96906	MS51963-171	. SETSCREW UOC:AH9	2
9	PAOZZ	5360009148949	96906	MS24585-1410	.SPRING,HELICAL,COMP COMPRESSION UOC:AH9	1
10	PAOZZ	3110001006160	96906	MS119059-2426	.BALL,BEARING UOC:AH9	1
11	PAOZZ	1025014458744	19206	11580718	.COLLAR,THRUST UOC:AH9	1

END OF FIGURE

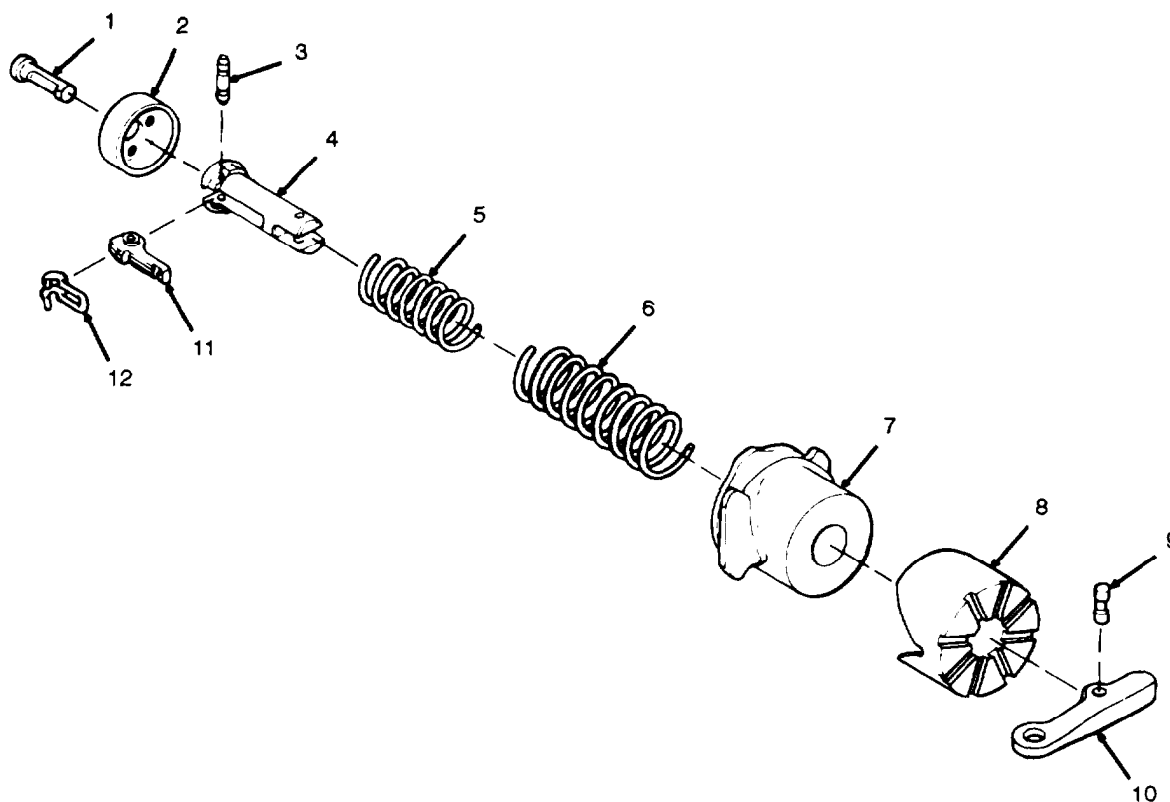

Figure 8. Firing Mechanism, Cannon, M35, 8767203



SECTION II			TM9-2350-311-24P-2			
(1)	(2)	(3)	(4)	(5)	(6)	(7)
ITEM NO	SMR CODE	NSN	CAGEC	PART NUMBER	DESCRIPTION AND USABLE ON CODES(UOC)	QTY
					GROUP 020103 FIRING MECHANISM, CANNON, M35	
					FIGURE 8 FIRING MECHANISM, CANNON M35, 8767203	
1	PAOZZ	1025000340896	19206	8769081	HAMMER,FIRING,CANNO CANNON UOC:AA5,G56,G78	1
2	PAOZZ	1025006739234	19206	8765233	CUP, HAMMER WIDE UOC:AA5,G56,G78	1
3	PAOZZ	5315006780517	19206	8765236	PIN,GROOVED ,HEADLES HEADLESS UOC:AA5,G56,G78	1
4	PAOZZ	5340006780518	19206	8765237	C L E V I S , R O D E N D UOC:AA5,G56,G78	1
5	PAOZZ	5360006803820	19206	8765241	SPRING,HELICAL,COMP COMPRESSION UOC:AA5,G56,G78	1
6	PAOZZ	5360006803821	19206	8765781	SPRING,HELICAL,COMP COMPRESSION UOC:AA5,G56,G78	1
7	XAOZZ		19206	8767205	CASE UOC:AG,G56,G78	1
8	XAOZZ		19206	8765617	CUP,PISTON FOLLOWER ASSEMBLY UOC:AA5,G56,G78	1
9	PAOZZ	5315006780524	19206	8765346	PIN,GROOVED,HEADLES HEADLESS UOC:AA5,G56,G78	1
10	PAOZZ	3040006780530	19206	8765895	LEVER,MANUAL CONTRO CONTROL UOC:AA5,G56,G78	1
11	PAOZZ	1025006780519	19206	8765238	SEAR UOC:AA5,G56,G78	1
12	PAOZZ	1025006780520	19206	8765239	SPRING,FIRING HAMME HAMMER UOC:AA5,G56,G78	1

END OF FIGURE

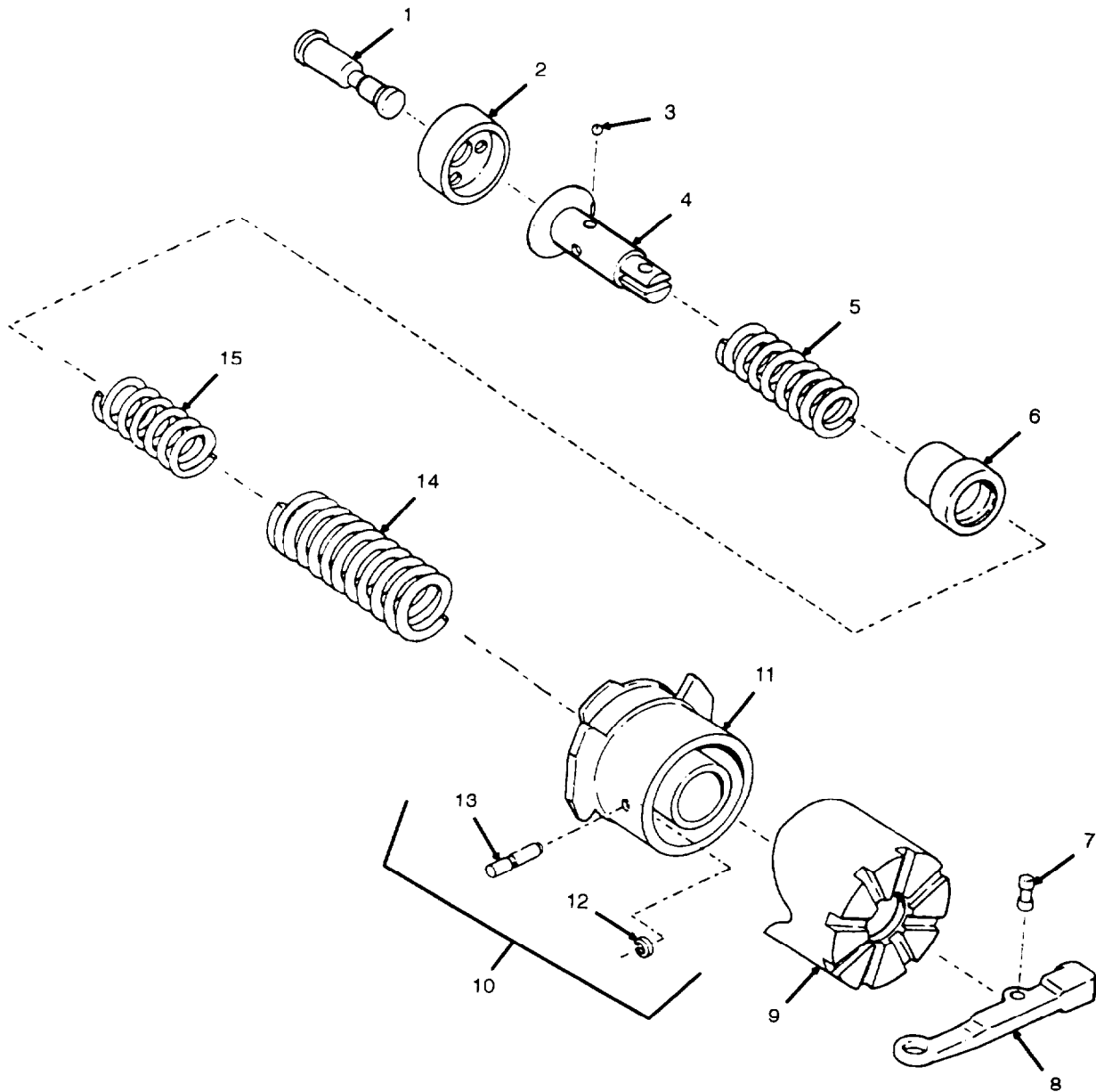

Figure 9. Firing Mechanism, Cannon, M49, 11580122

SECTION II			TM9-2350-311-24P-2			
(1)	(2)	(3)	(4)	(5)	(6)	(7)
ITEM NO	SMR CODE	NSN	CACEC	PART NUMBER	DESCRIPTION AND USABLE ON CODES(UOC)	QTY
					GROUP 020103 FIRING MECHANISM, CANNON, M49	
					FIGURE 9 FIRING MECHANISM, CANNON, M49, 11580122	
1	PAOZZ	1025012923803	19206	11580128	HAMMER,FIRING,CANNO CANNON UOC:AH9	1
2	PAOZZ	5340012938806	19206	11580126	COVER,ACCESS UOC : AH9	1
3	PAOZZ	3110008385033	96906	MS19060-4812	BALL , BEARING UOC:AH9	3
4	PAOZZ	1025012920961	19206	11580136	Y O K E , H A M M E R G U I D E UOC:AH9	1
5	PAOZZ	5360012946389	19206	11580134	SPRING,HELICAL,COMP UOC:AH9	1
6	PAOZZ	3120012927764	19206	11580132	BUSHING,SLEEVE UOC:AH9	1
7	PAOZZ	5315012923799	19206	11580131	PIN,GROOVED,HEADLES HEADLESS UOC:AH9	1
8	PAOZZ	5340012927774	19206	11580129	LEVER,MANUAL CONTRO CONTROL UOC :AH9	1
9	XAOZZ		19206	11580127	FOLLOWER UOC:AH9	1
10	XAOOO		19206	11580123	C A S E A S S E M B L Y UOC:AH9	1
11	XAOZZ		19206	11580124	.CASE UOC:AH9	1
12	PAOZZ	5325005981493	96906	MS16632-4018	.RING,RETAINING UOC:AH9	2
13	PAOZZ	5315012927769	19206	11580125	.PIN,GROOVED,HEADLES HEADLESS UOC:AH9	2
14	PAOZZ	5360012925249	19206	11580133	SPRING,HELICAL,COMP UOC:AH9	1
15	PAOZZ	5360012943540	19206	11580135	SPRING,HELICAL,COMP UOC:AH9	1

END OF FIGURE

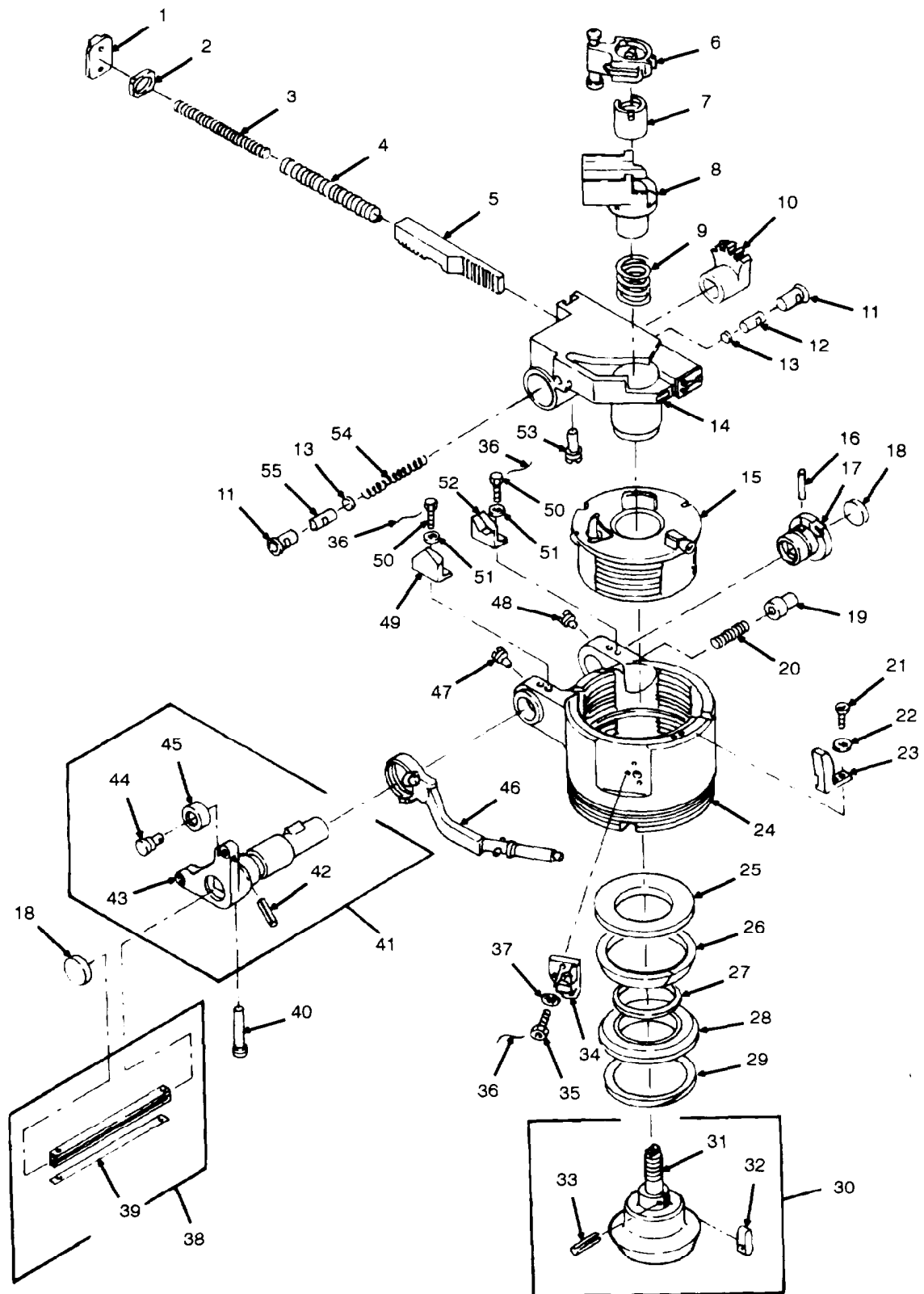

Figure 10. Breech Mechanism Assembly, 11580201 or 8768727, Spindle Assembly, 11580214, and Crank Assembly, 11580221

## SECTION II

TM9-2350-311-24P-2

(1)	(2)	(3)	(4)	(5)	(6)	(7)
ITEM	SMR			PART		
NO	CODE	NSN	CAGEC	NUMBER	DESCRIPTION AND USABLE ON CODES(UOC)	QTY
					GROUP 020104 BREECH MECHANISM ASSEMBLY	
					GROUP 02010402 SPINDLE ASSEMBLY	
					GROUP 02010405 CRANK ASSEMBLY	
					FIGURE 10 BREECH MECHANISM ASSEMBLY, 11580201 OR 8768727, SPINDLE ASSEMBLY, 11580214, AND CRANK ASSEMBLY, 11580221	
1	PAOZZ	5340009816900	19206	8769155	PLATE,RACK,BREECH M MECHANISM	1
2	PAOZZ	1025000524165	19207	11578049	STOP	1
3	PAOZZ	5360008203204	19206	8768769	SPRING,HELICAL,COMP COMPRESSION	1
4	PAOZZ	5360008212427	19206	8768768	SPRING,HELICAL,COMP COMPRESSION	1
5	PAOZZ	3020008611478	19206	8767202	GEAR RACK	1
6	A0000		19206	11580222	BLOCK ASSEMBLY FOR DOWN PARTS SEE 02010401	1
					UOC:AH9	
6	A0000		19206	11577710	BLOCK ASSEMBLY FOR DOWN PARTS SEE 02010401	1
					UOC:AA5,G56,G78	
7	PAOZZ	5310008212414	19206	8768716	NUT,PLAIN,ROUND	1
8	PAOOO	1025012920958	19206	11580148	HOUSING,EXTRACTOR MECHANISM, FOR PARTS SEE GROUP 02010403	1
9	PAOZZ	5360008212452	19206	8768854	SPRING,HELICAL,COMP COMPRESSION	1
10	PAOZZ	3020008609161	19206	8767118	GEAR SECTOR,SPUR	1
11	PAOZZ	3120008203197	19206	8768711	BUSHING,SLEEVE	2
12	PAOZZ	5340008203190	19206	8768706	PLUNGER,DETENT CARRIER	1
13	PAOZZ	5330008203194	19206	8768709	DISK,SOLID,PLAIN	2
14	PAOFF	1025012923800	19206	11580200	CARRIER ASSEMBLY FOR PARTS SEE GROUP 02010406	1
					UOC:AH9	
14	PAOFF	1025007574787	19206	8769944	CARRIER ASSEMBLY FOR PARTS SEE GROUP 02010406	1
					UOC:AA5,G56,G78	
15	PAODD	1025009677538	19206	8769366	BREECHBLOCK FOR PARTS SEE GROUP 02010404	1
16	PAOZZ	5315008525694	96906	MS16555-66	PIN,STRAIGHT,HEADLE HEADLESS	1
17	PAOZZ	5340007255379	19206	11578057	SEAT,HELICAL COMPRE MECHANISM	1
18	PAOZZ	5340008989829	96906	MS35648-18	PLUG,EXPANSION	1
19	PAOZZ	5340006784272	19206	7307279	PLUNGER,DETENT	1
20	PAOZZ	5360006784278	19206	7308001	SPRING,ADJUSTER,PLU PLUG	1
21	PAFZZ	5305012933449	19206	11580165	SCREW,CAP,SOCKET HE HEAD	2
					UOC : AH9	
21	PAFZZ	5305008115032	96906	MS24668-29	SCREW,CAP,SOCKET HE HEAD	2
					UDC:AA5,C56,G78	
22	PAFZZ	5310001949213	96906	MS35336-39	WASHER,LOCK	2
					UOC:AA5,G56,G78	
23	PAFZZ	3040008212449	19206	8766782	CAM,CONTROL MECHANISM	1
24	XAFZZ		19206	8768772	BODY,BREECH RING	1
25	PAOZZ	3120008609180	19206	8767117	BEARING,WASHER,THRU THRUST	1
26	PAOZZ	5325008611468	19206	8767140	RING,RETAINING	1

SECTION II			TM9-2350-311-24P-2			
(1)	(2)	(3)	(4)	(5)	(6)	(7)
ITEM	SMR			PART		
NO	CODE	NSN	CAGEC	NUMBER	DESCRIPTION AND USABLE ON CODES(UOC)	QTY
27	PAOZZ	5330008611476	19206	8767188	RING,RETAINING	1
28	PCOZZ	1025010128271	19206	11578862	RING,OBTURATOR	1
29	PAOZZ	5325008611467	19206	8767139	RING,RETAINING	1
30	PAO00	1025012920959	19206	11580214	SPINDLE,WHEEL,DRIVI	1
31	XAOZZ		19206	11579664	. SPINDLE	1
32	PAOZZ	5315012920956	19206	11580139	.KEY,MACHINE	1
33	PAOZZ	5315008374545	96906	MS16562-29	.PIN,SPRING	1
34	PAFZZ	5340008619992	19206	8767125	STOP,MECHANICAL	1
					UOC:AA5,G56,G78	
34	PAFZZ	5325012920951	19206	11580157	STOP,INTERLOCKING S SLIDE FASTENER	1
					UOC:AH9	
35	PAFZZ	5305009837446	96906	MS16998-72	SCREW,CAP,SOCKET HE HEAD	3
					UOC:AA5,G56,G78	
35	PAFZZ	5305012966390	80205	NAS1351-6H14P	SCREW,CAP,SOCKET HE HEAD	3
					UOC:AH9	
36	MFFZZ		96906	MS20995C32	WIRE, LOCK MAKE FROM 9505-00-293- V 4208	
					UOC:AH9	
37	PAFZZ	5310005957237	96906	MS35333-42	WASHER,LOCK	3
					UOC:AA5,G56,G78	
38	A0000		19206	11577963	SPRING,PACK	1
39	PAOZZ	5360008240522	19206	11577982	.SPRING,FLAT	48
40	PAOZZ	5315008844874	19206	8767095	PIN,SHOULDER,HEADLE HEADLESS	1
41	PAOFF	5340012933352	19206	11580221	CRANK,ASSEMBLY	1
42	PAFZZ	5315008533814	96906	MSI6562-146	.PIN,SPRING	2
43	XAFZZ		19206	11580198	.CRANK,BREECH	1
44	PAFZZ	5315000208685	19206	8769016	.PIN,SHOULDER,HEADED	2
45	PAFZZ	1025000212062	19206	8769015	.ROLLER,CRANK ASSEMB ASSEMBLY	2
46	AFOFF		19206	8768762	HANDLE ASSEMBLY FOR PARTS SEE GROUP 02010407	1
					UOC:AA5,G56,G78	
46	AFOFF		19206	11580158	PLUNGER,QUICK RELEA RELEASE	1
					FOR PARTS SEE GROUP 02010407	
					UOC:AH9	
47	PAOZZ	5305012920949	19206	11580176	SETSCREW	1
48	PAOZZ	5305012920950	19206	11580175	SETSCREW	1
49	PAFZZ	5340000835796	19206	8768713	CATCH,RIGHT,BLOCK A	1
50	PAFZZ	5305006853013	96906	MS24678-22	SCREW,CAP,SOCKET HE HEAD	4
					UOC : AH9	
50	PAFZZ	5305009836660	96906	MS16998-43	SCREW,CAP,SOCKET HE HEAD	4
					UOC:AA5,G56,G78	
51	PAFZZ	5310005501130	96906	MS35333-40	WASHER,LOCK	4
					UOC:AA5,G56,G78	
52	PAFZZ	5340000835795	19206	8768712	CATCH,LEFT,BLOCK AS	1
53	PAOZZ	5340008203193	19206	8768708	PLUNGER,DETENT	2
54	PAOZZ	5360008203195	19206	8768710	SPRING,HELICAL,COMP COMPRESSION	1
55	PAOZZ	5340008203192	19206	8768707	PLUNGER,DETENT CARRIER	1

END OF FIGURE



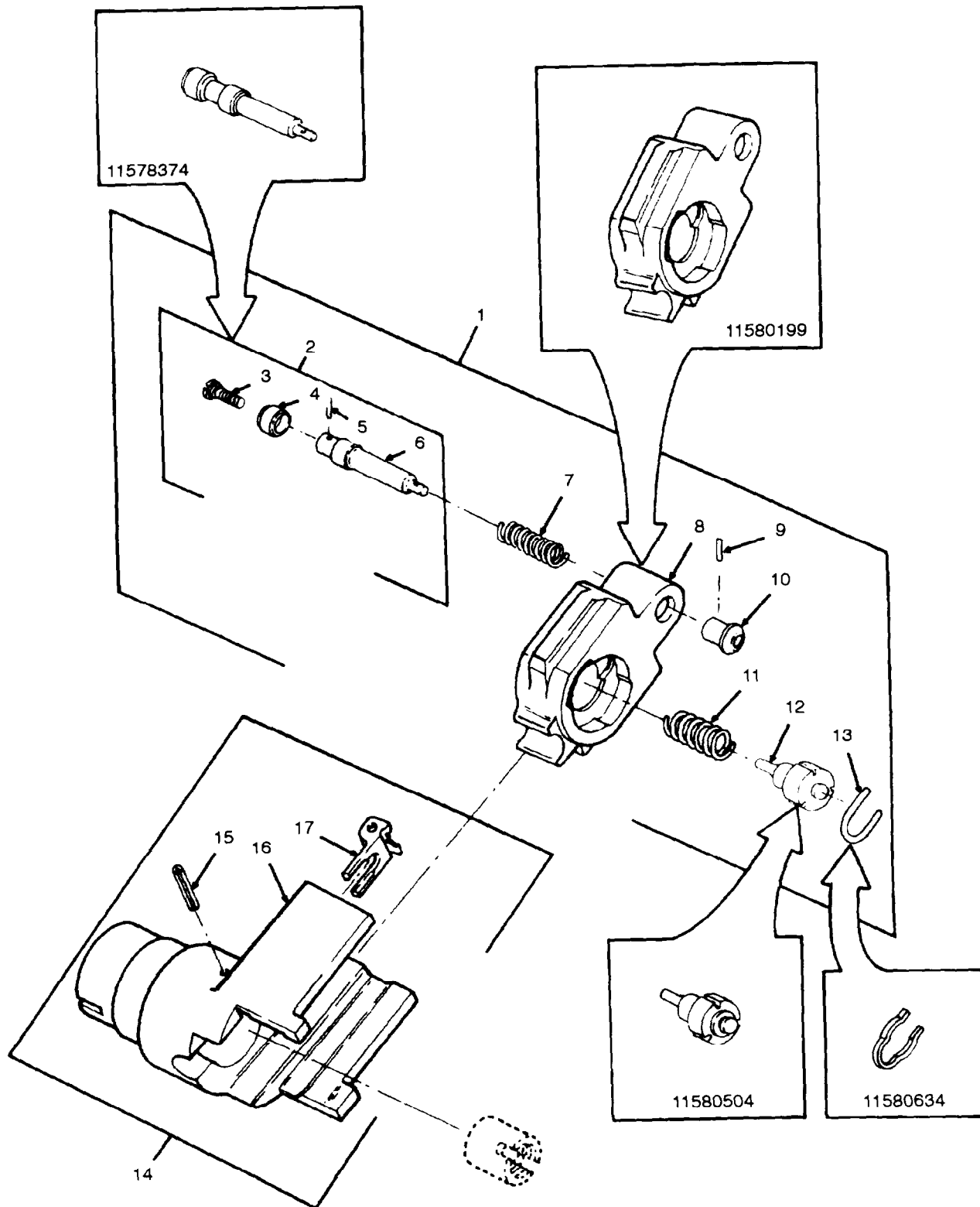

Figure 11. Block Assembly, 11577710 or 11580222; Follower Assembly 11580153, Housing Assembly, 11580148



SECTION II			TM9-2350-311-24P-2			
(1)	(2)	(3)	(4)	(5)	(6)	(7)
ITEM NO	SMR CODE	NSN	CAGEC	PART NUMBER	DESCRIPTION AND USABLE ON CODES(UOC)	QTY
					GROUP 02010401 BLOCK ASSEMBLY	
					GROUP 0201040101 FOLLOWER ASSEMBLY	
					GROUP 02010403 HOUSING ASSEMBLY	
					FIGURE 11 BLOCK ASSEMBLY, 11577710	
					OR 11560222; FOLLOWER	
					ASSEMBLY, 11580153;	
					HOUSING ASSEMBLY 11580148	
1	A0000		19206	11580222	BLOCK ASSEMBLY	1
					UOC:AH9	
1	A0000		19206	11577710	BLOCK ASSEMBLY	1
					UOC:AA5,G56,G78	
2	PA000	1025012920957	19206	11580153	.FOLLOWER,CARTRIDGE	1
					UOC:AH9	
2	PAOZZ	1025004701669	19206	11578374	.FOLLOWER ASSEMBLY	1
					UOC:AA5,G56,G78	
3	PAOZZ	5305012933450	19206	11580155	..SCREW,SHOULDER	1
					UOC:AH9	
4	PAOZZ	3120012920969	19206	11580154	..ROLLER,LINEAR-ROTAR ROTARY	1
					UOC:AH9	
5	PAOZZ	5315000518637	96906	MS16562-109	..PIN,SPRING	1
					UOC:AH9	
6	XAOZZ		19206	11580156	..SHAFT	1
					UOC:AH9	
7	PAOZZ	5360008240516	19206	11577969	.SPRING,HELICAL,COMP COMPRESSION	1
8	PAOZZ	1025012960007	19206	11580199	.BLOCK,FIRING GROUP	1
					UOC:AH9	
8	PAOZZ	1025008022575	19206	8768859	.GUIDE,FIRING PIN	1
					UOC:AA5,G56,G78	
9	PAOZZ	5315000586081	96906	MS16562-129	.PIN,SPRING	1
10	PAOZZ	5355009370618	19206	11577712	.KNOB	1
11	PAOZZ	5360008611475	19206	8767187	.SPRING,HELICAL,COMP COMPRESSION	1
12	PAOZZ	1025013611349	19206	11580504	.PIN,FIRING	1
					UOC:AH9	
12	PAOZZ	1025008609169	19206	8767183	.PIN,FIRING	1
					UOC:AA5,G56,G78	
13	PAOZZ	5340013689993	19206	11580634	.CLIP,RETAINING PIN ASSEMBLY	1
					UOC:AH9	
13	PAOZZ	5315008611473	19206	8767184	.PIN,LOCK	1
					UOC:AA5,G56,G78	
14	PA000	1025012920958	19206	11580148	HOUSING,EXTRACTOR MECHANISM	1
15	PAOZZ	5315008439730	96906	MS171572	.PIN,SPRING	1
16	XAOZZ		19206	11580149	.HOUSING,FIRING	1
17	PAOZZ	1025000425307	19206	11578080	.EXTRACTOR,CARTRIDGE	1

END OF FIGURE

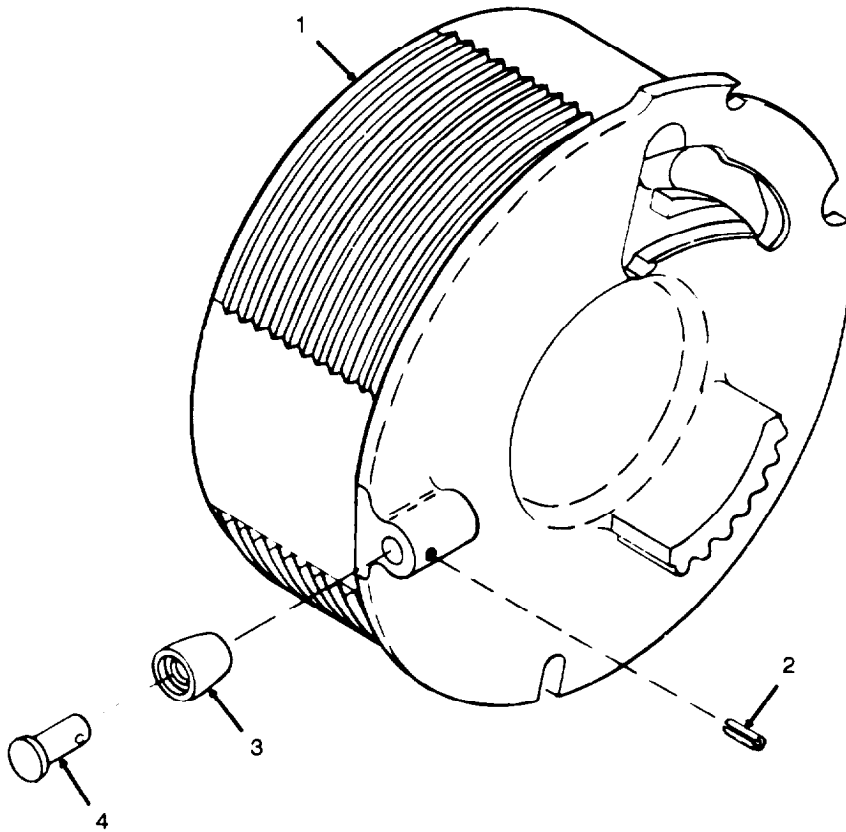

Figure 12. Breechblock Assembly, 8769366

**SECTION II**

**TM9-2350-311-24P-2**

(1)	(2)	(3)	(4)	(5)	(6)	(7)
ITEM NO	SMR CODE	NSN	CAGEC	PART NUMBER	DESCRIPTION AND USABLE ON CODED(UOC)	QTY
GROUP 02010404 BREECHBLOCK ASSEMBLY						
FIGURE 12 BREECHBLOCK ASSEMBLY, 8769366						
1	XAFZZ		19206	8769352	BREECHBLOCK	1
2	PAFZZ	5315008443962	96906	MS16562-44	PIN,SPRING	1
3	PAFZZ	3120008212438	19206	8768781	ROLLER,LINER-ROTAR	1
4	PAFZZ	5315008212435	19206	8768780	PIN,STRAIGHT,HEADED	1

END OF FIGURE

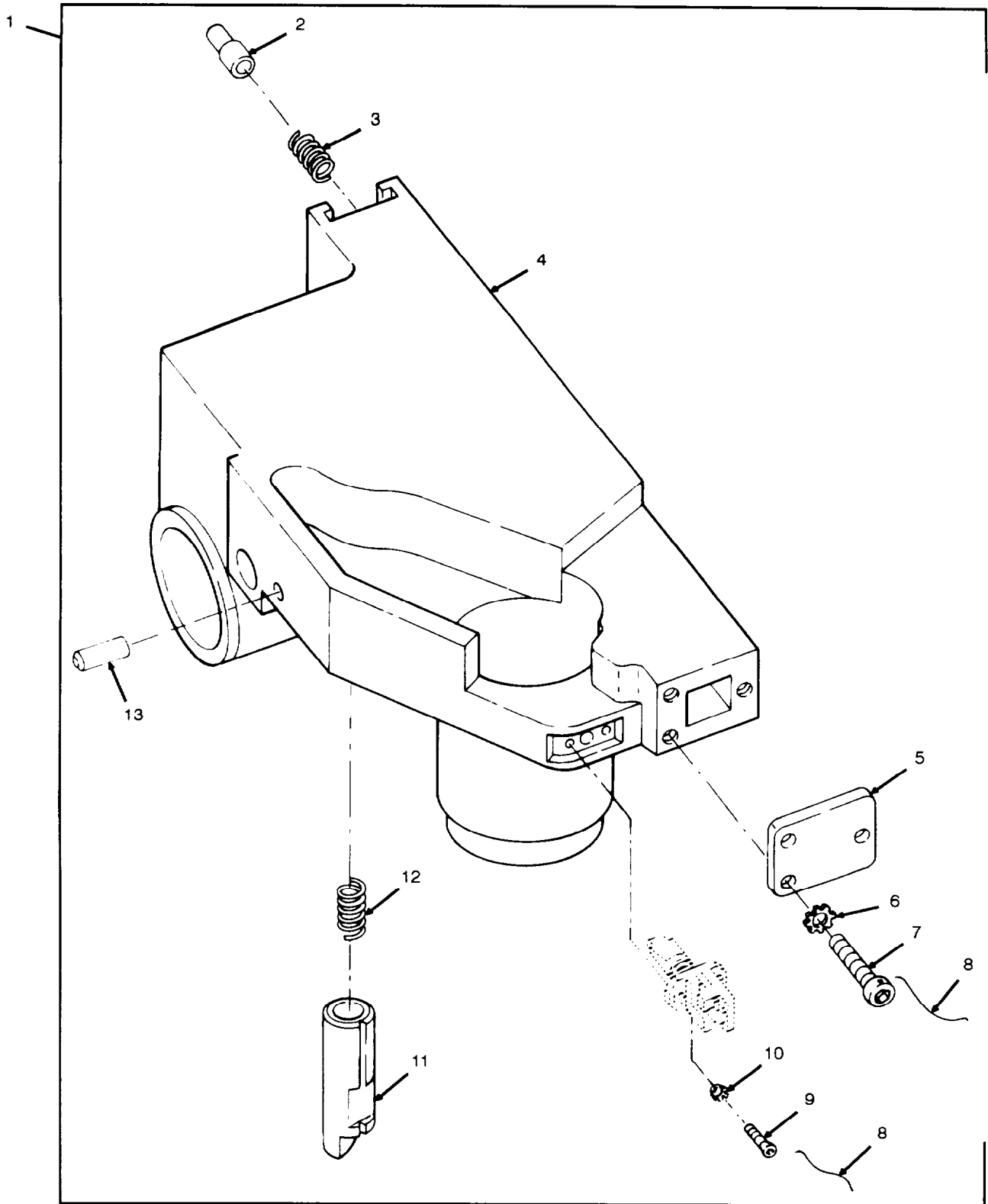

Figure 13. Carrier Assembly, 11580200 or 8769944

SECTION II			TM9-2350-311-24P-2			
(1)	(2)	(3)	(4)	(5)	(6)	(7)
ITEM	SMR			PART		
NO	CODE	NSN	CAGEC	NUMBER	DESCRIPTION AND USABLE ON CODES(UOC)	QTY
GROUP 02010406 CARRIER ASSEMBLY						
FIGURE 13 CARRIER ASSEMBLY, 11580200 OR 8769944						
1	PAOFF	1025012923800	19206	11580200	CARRIER ASSEMBLY	1
					UOC:AH9	
1	PAOFF	1025007574787	19206	8769944	CARRIER ASSEMBLY	1
					UOC:AA5,G56,G78	
2	PAFZZ	5315004454614	19206	11578346	.PIN,SHOULDER,HEADLE HEADLESS	1
3	PAFZZ	5360004052554	96906	MS24585-1063	.SPRING,HELICAL,COMP COMPRESSION	1
4	XAFZZ		19206	8769443	.HOUSING,CARRIER	1
5	PAFZZ	5340008878988	19206	8768778	.COVER,ACCESS	1
6	PAFZZ	5310002748707	96906	MS35338-61	.WASHER,LOCK	3
					UOC:AA5,G56,G78	
7	PAFZZ	5305007319207	80205	NAS1352-08H8P	.SCREW,CAP,SOCKET HE	3
					UOC:AH9	
7	PAFZZ	5305009789370	96906	MS16997-32	.SCREW,CAP,SOCKET HE	3
					UOC:AA5,G56,G78	
8	MOOZZ		96906	MS20995-C32	.WIRE,NONELECTRICAL MAKE FROM 9505- 00-603-4119	2
					UOC :AH9	
9	PAOZZ	5305009885308	96906	MS24673-3	.SCREW,CAP,SOCKET HE HEAD	2
					UOC:AH9	
9	PAOZZ	5305009B47341	96906	MS35191-273	.SCREW,MACHINE	2
					UOC:AA5,G56,G78	
10	PAOZZ	5310001949209	96906	MS35336-21	.WASHER,LOCK	2
					UOC:AA5,G56,G78	
11	PAOZZ	5340009198408	19206	11577203	.PLUNGER,DETENT	1
12	PAOZZ	5360007229627	19206	7229627	.SPRING,HELICAL,COMP COMPRESSION	1
13	PAOZZ	5315000526676	96906	MS39086-173	.PIN,SPRING	1

END OF FIGURE

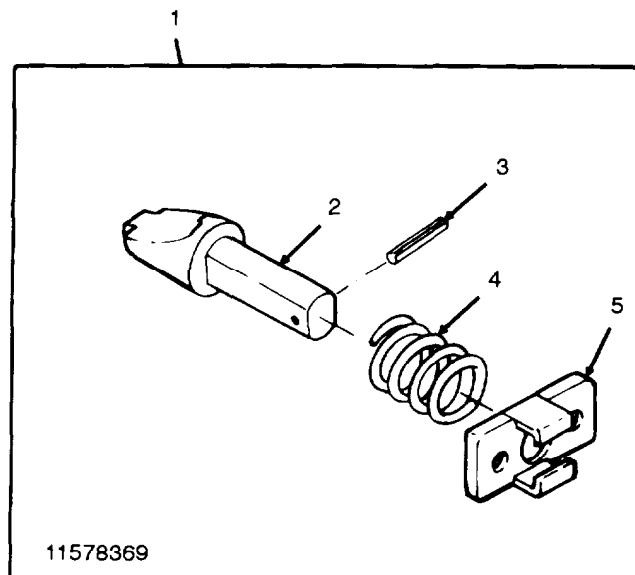
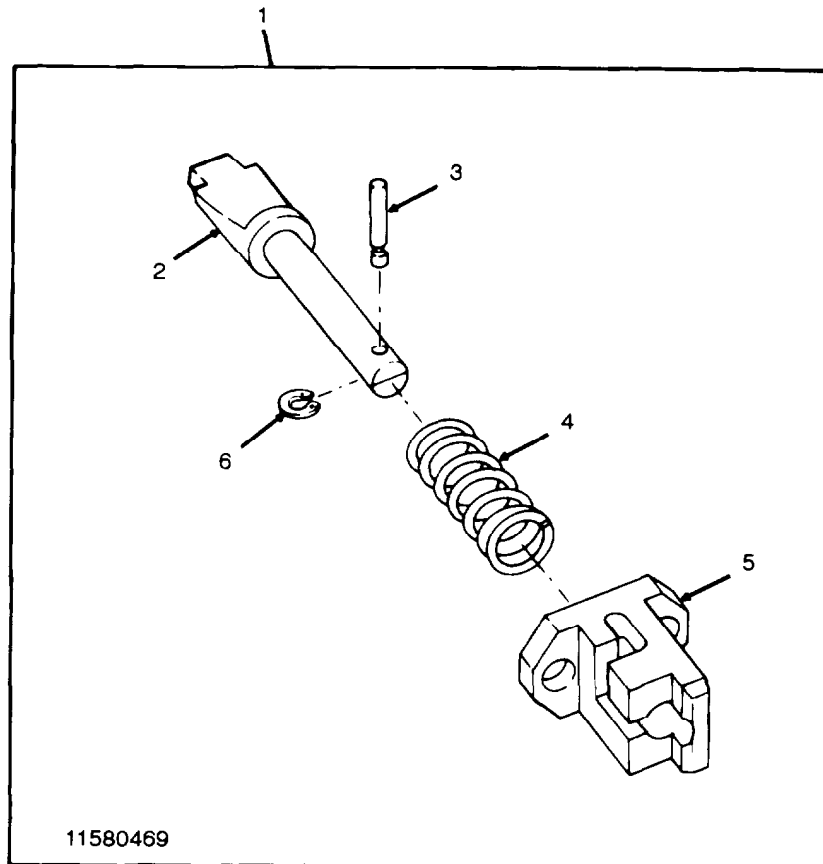

Figure 14. Plunger Assembly, 11580469 or 11578369

SECTION II			TM9-2350-311-24P-2			
(1)	(2)	(3)	(4)	(5)	(6)	(7)
ITEM NO	SMR CODE	NSN	CAGEC	PART NUMBER	DESCRIPTION AND USABLE ON CODES(UOC)	QTY
					GROUP 0201040601 PLUNGER ASSEMBLY	
					FIGURE 14 PLUNGER ASSEMBLY, 11580469 OR 11578369	
1	PA000	5340013756049	19206	11580469	PLUNGER,QUICK RELEA RELEASE UOC:AH9	1
1	PA000	5340001747758	19206	11578369	PLUNGER,DETENT UOC:AA5,G56,G78	1
2	XAOZZ		19206	11580468	.PLUNGER UOC:AH9	1
2	XAOZZ		19206	11578366	.PLUNGER,DETENT UOC:AA5,G56,G78	1
3	PAOZZ	5315013740338	19206	11580467	.PIN,SHOULDER,HEADLE HEADLESS UOC:AH9	1
3	PAOZZ	5315000711976	96906	MS16562-41	.PIN,SPRING UOC:AA5,G56,G78	1
4	PAOZZ	5360000679808	96906	MS24585-C398	.SPRING,HELICAL,COMP UOC:AH9	1
4	PAOZZ	5340002551497	19206	11578367	.CLIP,SPRING TENSION UOC:AA5,G56,G78	1
5	PAOZZ	5340013740368	19206	11580466	.PLUNGER,DETENT CAM UOC:AH9	1
5	PAOZZ	1025001860031	19206	11578368	.PLATE,CAM UOC:AA5,G56,G78	1
6	PAOZZ	5325008164239	96906	MS16633-1012	.RING,RETAINING UOC:AH9	1

END OF FIGURE

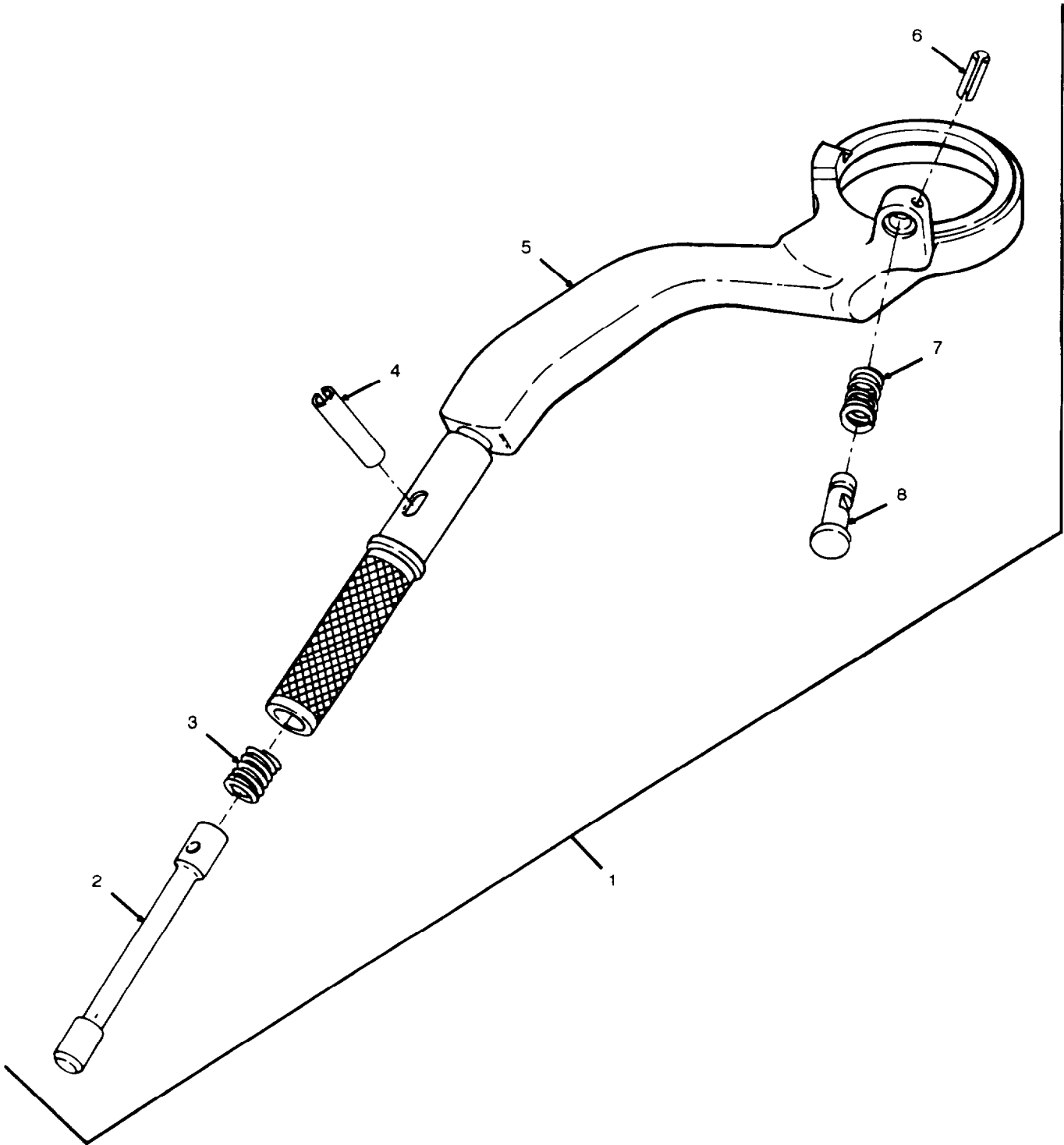

Figure 15. Handle Assembly, 11580158 or 8768762



SECTION II			TM9-2350-311-24P-2			
(1)	(2)	(3)	(4)	(5)	(6)	(7)
ITEM NO	SMR CODE	NSN	CAGEC	PART NUMBER	DESCRIPTION AND USABLE ON CODES(UOC)	QTY
GROUP 02010407 HANDLE ASSEMBLY						
FIGURE 15 HANDLE ASSEMBLY, 11580158 OR 8768762						
1	AFOFF		19206	8768762	HANDLE ASSEMBLY UOC:AA5,G56,G78	1
1	AFOFF		19206	1158015B	PLUNGER,QUICK RELEA RELEASE UOC : AH9	1
2	PAFZZ	1025008635637	19206	8767085	.PLUNGER,CANNON UOC:AA5,G56,G78	1
2	PAFZZ	5340012919348	19206	11580161	.PLUNGER,DETENT UOC:AH9	1
3	PAFZZ	5360000657548	19206	8769397	.SPRING,HELICAL,COMP COMPRESSION UOC:AA5,G56,G78	1
3	PAFZZ	5360012920967	19206	11580162	.SPRING,HELICAL,COMP COMPRESSION UOC:AH9	1
4	PAFZZ	5315013239058	96906	MS39086-229	.PIN,SPRING	1
5	PAFZZ	1025009254165	19206	8768763	.HANDLE,BREECHBLOCK UOC:AA5,G56,G78	1
5	PAFZZ	1025012920964	19206	11580159	.HANDLE,BREECHBLOCK UOC:AH9	1
6	PAFZZ	5315009028352	96906	MS16562-133	.PIN,SPRING	1
7	PAFZZ	5340006784283	19206	8765140	HOLDER,SPRING CLUTCH UOC:AA5,G56,G78	1
7	PAFZZ	5360012933502	19206	11580163	.SPRING,HELICAL,COMP COMPRESSION UOC:AH9	1
8	PAFZZ	2520006784281	19206	8765139	.DISK,CLUTCH	1

END OF FIGURE

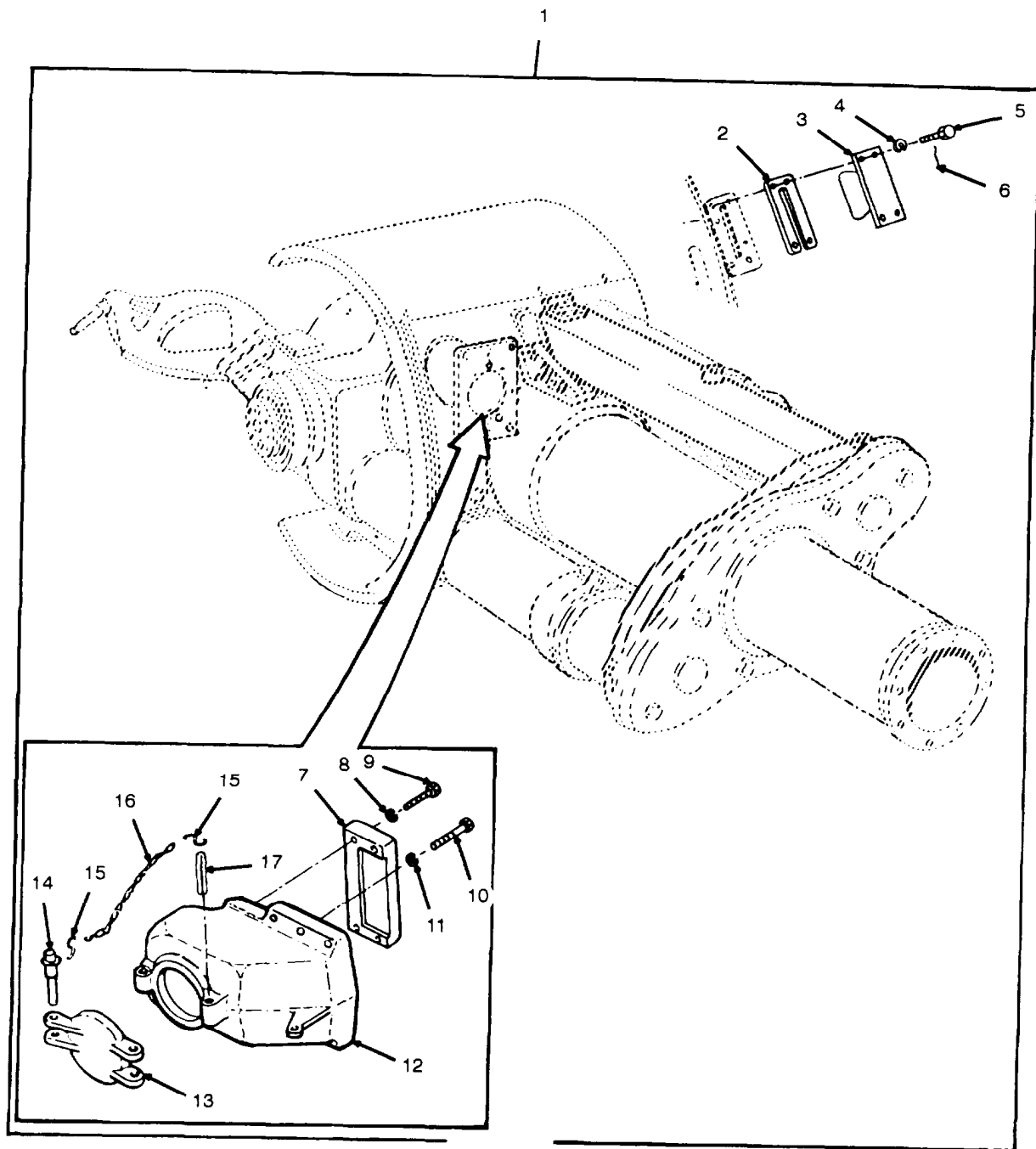

Figure 16. Mount, Howitzer, M178, 12012127 or M182, 12910872

SECTION II			TM9-2350-311-24P-2		(6)	(7)
(1)	(2)	(3)	(4)	(5)		
ITEM NO	SMR CODE	NSN	CAGEC	PART NUMBER	DESCRIPTION AND USABLE ON CODES (UOC)	QTY
					GROUP 0202 MOUNT, HOWITZER, M178 OR M182	
					FIGURE 16 MOUNT, HOWITZER, M178, 12012127 OR M182, 12910872	
1	XCFDD		19204	12012127	MOUNT, GUN UOC:AA5,G56,G78	1
1	XCFDD		19200	12910872	MOUNT, GUN UOC:AH9	1
2	PAFZZ	5365002396993	19207	10942269	.SHIM .201 INCH THICK	1
3	PAFZZ	1025002396994	19207	10942270	.FOLLOWER ASSEMBLY	1
4	PAOZZ	5310000806004	96906	MS27183-14	.WASHER,FLAT	4
5	PAFZZ	5305009265582	80204	B1821BH038F088D	.SCREW,CAP,HEXAGON H HEAD	4
6	MFFZZ		96906	MS20995C41	.WIRE,NONELECTRICAL MAKE FROM NSN V 9505-00-331-3275	
7	PAOZZ	5365008022477	19207	10909284	.SPACER,PLATE	1
8	PAOZZ	5310006379541	96906	MS35338-46	.WASHER,LOCK	4
9	PAOZZ	5305002693239	80204	B1821BH038F138N	.SCREW,CAP,HEXAGON H HEAD	4
10	PAOZZ	5305007195221	80204	B1821BH050F150N	.SCREW,CAP,HEXAGON H HEAD	6
11	PAOZZ	5310005845272	96906	MS35338-48	.WASHER,LOCK	6
12	PAOZZ	2540004751575	19200	10909280	.ARMOR,SUPPLEMENTAL, MOUNT	1
13	PAOZZ	1025004463662	19200	10909286	.DOOR,COVER,PERISCOP PERISCOPE	1
14	PAOZZ	5315012210825	96906	MS17984C720	.PIN,QUICK RELEASE	1
15	PAOZZ	4030007809350	96906	MS87006-13	.HOOK,CHAIN,S	2
16	MOOZZ		81348	RRC271	.CHAIN,WELDLESS	V 1
17	PAOZZ	5315008688057	19207	10953654	.PIN,SPRING	1

END OF FIGURE

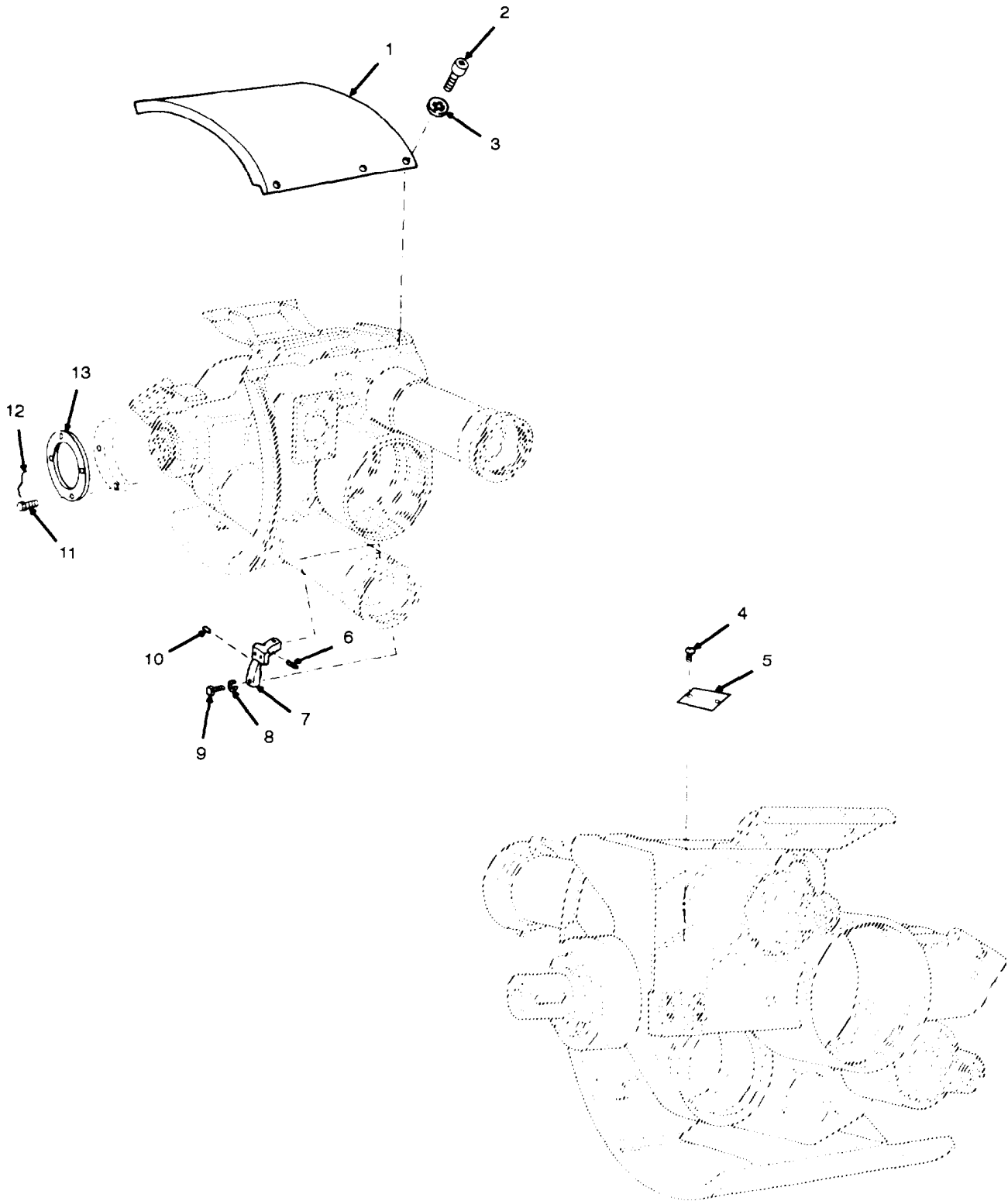

Figure 17. Mount, Howitzer, M178/M182 and Gun Rotor, 12012127 or 12910872 (Continued)

SECTION II			TM9-2350-311-24P-2			
(1)	(2)	(3)	(4)	(5)	(6)	(7)
ITEM NO	SMR CODE	NSN	CAGEC	PART NUMBER	DESCRIPTION AND USABLE ON CODES (UOC)	QTY
					GROUP 0202 MOUNT, HOWITZER M178 OR M182	
					FIGURE 17 MOUNT, HOWITZER, M178/M182 AND GUN ROTOR, 12012127 OR 12910872 (CONTINUED)	
1	PBFZZ	4320010772194	19204	10909281	ROTOR,GUN	1
2	PAFZZ	5305009838074	96906	MS16998-96	SCREW,CAP,SOCKET HE HEAD	7
3	PAFZZ	5310001941483	96906	MS35333-44	WASHER,LOCK	7
4	PADZZ	5305002535625	96906	MS21318-46	SCREW,DRIVE	2
5	PADZZ	9905010796115	19204	12012286	PLATE,IDENTIFICATIO IDENTIFICATION. UOC:AA5,G56,G78	1
5	PADZZ	9905012925240	19200	12910854	PLATE,IDENTIFICATIO IDENTIFICATION UOC:AH9	1
6	PAHZZ	5315006165530	96906	MS35756-15	KEY,WOODRUFF	1
7	PAHZZ	5342010970505	19207	11747259	BRACKET	1
8	PAHZZ	5310002090965	96906	MS35338-47	WASHER,LOCK	2
9	PAHZZ	5305007098283	96906	MS90727-84	SCREW,CAP,HEXAGON H HEAD	2
10	PAHZZ	5315008091442	96906	MS16555-647	PIN,STRAIGHT,HEADLE HEADLESS	2
11	PAFZZ	5305009146134	96906	MS18153-113	SCREW,CAP,HEXAGON H HEAD	4
12	MFFZZ		96906	MS20995C47	WIRE,NONELECTRICAL RAKE FROM NSN V 9505-00-555-8648	
13	PAFZZ	3110008016752	19207	10909315	PLATE,RETAINING,BEA BEARING	1

END OF FIGURE

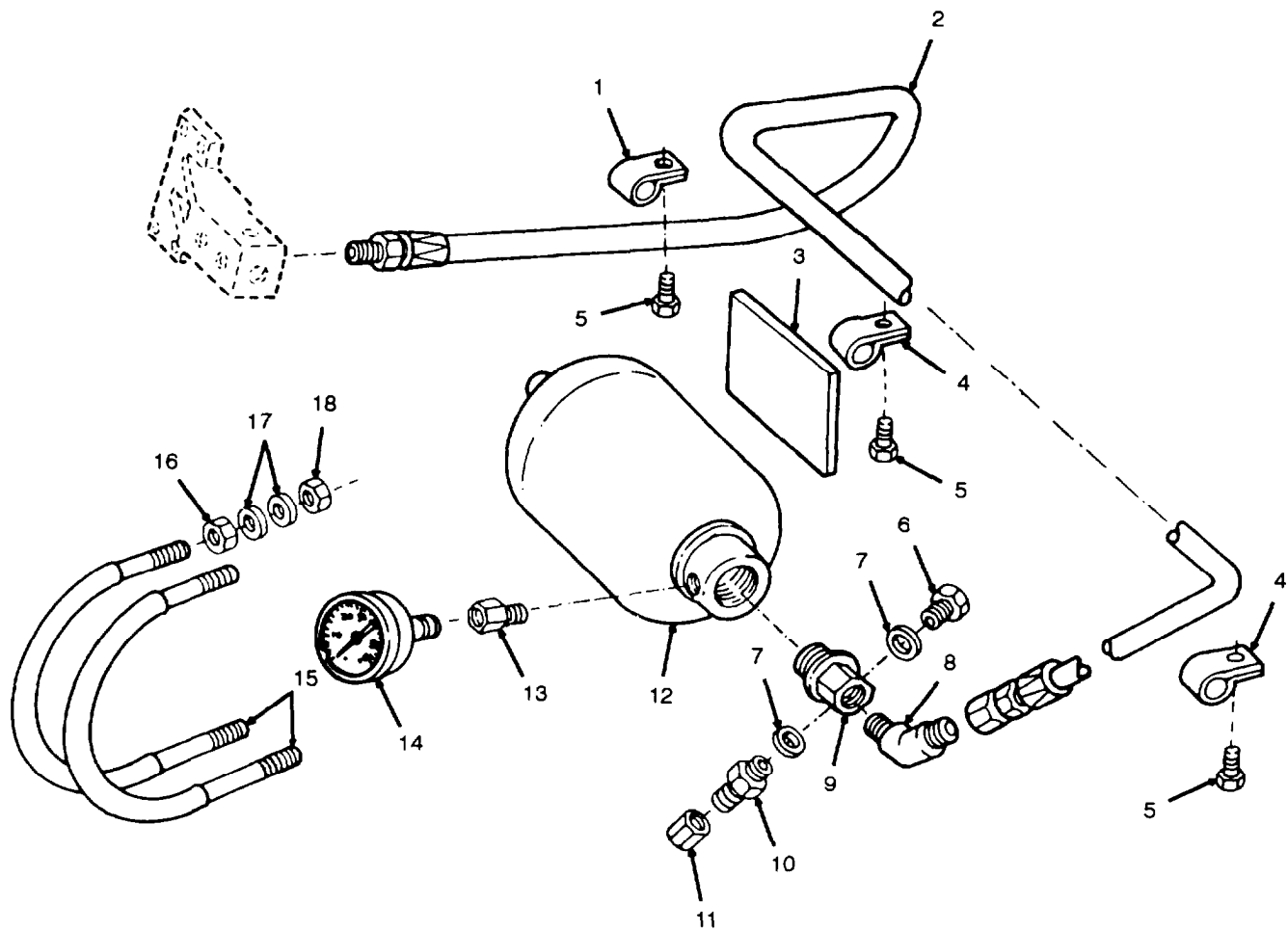

Figure 18. Mount, Howitzer, M178/M182, Accumulator Mounting, Lines and Fittings, 12012127 or 12910872  
(Continued)

SECTION II			TM9-2350-311-24P-2			
(1)	(2)	(3)	(4)	(5)	(6)	(7)
ITEM NO	SMR CODE	NSN	CAGEC	PART NUMBER	DESCRIPTION AND USABLE ON CODES (UOC)	QTY
					GROUP 0202 MOUNT, HOWITZER H178 OR M182	
					FIGURE 18 MOUNT, HOWITZER, H178/182, ACCUMULATOR MOUNTING, LINES AND FITTINGS, 12012127 OR 12910872 (CONTINUED)	
1	PAOZZ	5340004355292	19207	11643701	CLAMP,LOOP	1
2	PCOZZ	4720008093050	19200	11640230	HOSE ASSEMBLY,NONME NONMETALLIC	1
3	PCOZZ	5340004484220	19207	11636290	PAD,CUSHIONING	1
4	PAOZZ	5340008898512	96906	MS9350-15	CLAMP,LOOP	5
5	PAOZZ	5305002253844	80204	B1821BH025C056N	SCREW,CAP,HEXAGON H HEAD	3
6	PAOZZ	5365008051403	96906	MS24391-4	PLUG,MACHINE THREAD	1
7	PAOZZ	5331008052966	96906	MS28778-4	O-RING	2
8	PAOZZ	4730009213245	81343	10 010202B	ELBOW,PIPE TO TUBE	1
9	PAOZZ	1025012137913	19207	11784011	ADAPTER,ACCUMULATOR	1
10	PAOZZ	4820008536864	96906	MS24593-4	VALVE,CHECK	1
11	PAOZZ	4820009155709	19207	10956213	CAP,VALVE	1
12	PAOFF	2590001272921	19207	11640231	ACCUMULATOR,HYDRAUL HYDRAULIC REPLENISHER SYSTEM FOR COMPONENT PARTS SEE GROUP 020202)	1
13	PAOZZ	4730010414885	19204	8449303	COUPLING,PIPE	1
14	PAOZZ	6685007912775	19203	9227371	GAGE,PRESSURE,DIAL	1
15	PAOZZ	5306012925236	19200	9398967	BOLT,U	2
16	PAOZZ	5310008911733	96906	MS35691-38	NUT,PLAIN,HEXAGON	4
17	PAOZZ	5310008664417	19200	10910174-5	WASHER,FLAT	8
18	PAOZZ	5310000443340	19207	8712289	NUT,SELF-LOCKING,HEXAGON	4

END OF FIGURE





## SECTION II

TM9-2350-311-24P-2

(1) ITEM NO	(2) SMR CODE	(3) NSN	(4) CAGEC	(5) PART NUMBER	(6) DESCRIPTION AND USABLE ON CODES (UOC)	(7) QTY
					GROUP 0202 MOUNT, HOWITZER, H178 OR H182	
					GROUP 020201 CRADLE AND HOWITZER ASSEMBLY	
					FIGURE 19 MOUNT, HOWITZER, H178/M182 AND CRADLE AND HOWITZER ASSEMBLY, 12012128 OR 12910873 (CONTINUED)	
1	PAOZZ	5340008016751	19207	10909285	KEY,MACHINE UOC:AA5,G56,G78	1
1	PAOZZ	5340012932148	19200	12576097	BRACKET,MOUNTING UOC:AH9	1
2	MOOZZ		96906	MS20995C41	WIRE,NONELECTRICAL MAKE FROM NSN V 9505-00-331-3275	
3	PAOZZ	5305008016753	19207	10909316	SCREW,CAP,SOCKET HE HEAD UOC:AA5,G56,G78	10
3	PAOZZ	5305008016753	19207	10909316	SCREW,CAP,SOCKET HE HEAD UOC:AH9	8
4	PAOZZ	5310006559370	96906	MS35340-47	WASHER,LOCK UOC:AA5,G56,G78	10
4	PAOZZ	5310006559370	96906	MS35340-47	WASHER,LOCK UOC:AH9	8
5	PAOZZ	5305002693234	80204	B1821BH038F075N	SCREW,CAP,HEXAGON H HEAD	10
6	PAOZZ	5310006379541	96906	MS35338-46	WASHER,LOCK	4
7	PAOZZ	5340012693841	19204	10954300	BRACKET,ANGLE	1
8	PAOZZ	5310008775972	19200	10910174-3	WASHER,FLAT	6
9	PAOZZ	5340010703221	19204	12012131	COVER,ACCESS	1
10	PAOZZ	5985011245353	19200	11785068	BASE,MAST RADAR	1
11	PAOZZ	5310009651800	96906	MS51971-4	NUT,PLAIN,HEXAGON	4
12	PAOZZ	5310009265879	96906	MS35338-161	WASHER,LOCK	4
13	PAOZZ	5310005956057	96906	MS15795-815	WASHER,FLAT	4
14	PAOZZ	5340007897612	19207	10936620	BAND,RETAINING REPLENISHER	1
15	PAOZZ	5365007897608	19207	10936616	SPACER,PLATE	V
16	PAOZZ	5306011256755	19200	11785069	BOLT,U	2
17	PAOZZ	5340008688054	19207	10936621	BAND,RETAINING	1
18	PAOZZ	5315007816525	96906	MS20392-4C63	PIN,STRAIGHT,HEADED	2
19	PAOZZ	5315002341861	96906	MS24665-298	PIN,COTTER	2
20	PAOZZ	5340010700996	19204	12012132	COVER,ACCESS	1
21	PAOZZ	5305000712067	80204	B1821BH050C125N	SCREW,CAP,HEXAGDN H UOC:AH9	1
22	PAOZZ	5310002256993	96906	MS51922-33	NUT,SELF-LOCKING,HE UDC:AH9	1
23	PAOZZ	5306013033896	96906	MS9521-05	BOLT,MACHINE UDC:AH9	2
24	PAOZZ	5310006882195	96906	MS51848-12	WASHER,LOCK UDC:AH9	2
25	PAOZZ	5340012923798	19200	12910855	COVER,ACCESS UOC:AH9	1
26	PAOZZ	5330012923794	19200	12576101	GASKET UOC:AH9	1

<b>SECTION II</b>			<b>TM9-2350-311-24P-2</b>			
(1)	(2)	(3)	(4)	(5)	(6)	(7)
ITEM	SMR			PART		
NO	CODE	NSN	CAGEC	NUMBER	DESCRIPTION AND USABLE ON CODES (UOC)	QTY
27	XCFDD		19204	12012128	CRADLE AND HOWITZER UOC:AA5,G56,G78	1
27	XCFDD		19200	12910873	CRADLE AND CAM ASSY UOC:AH9	1

END OF FIGURE



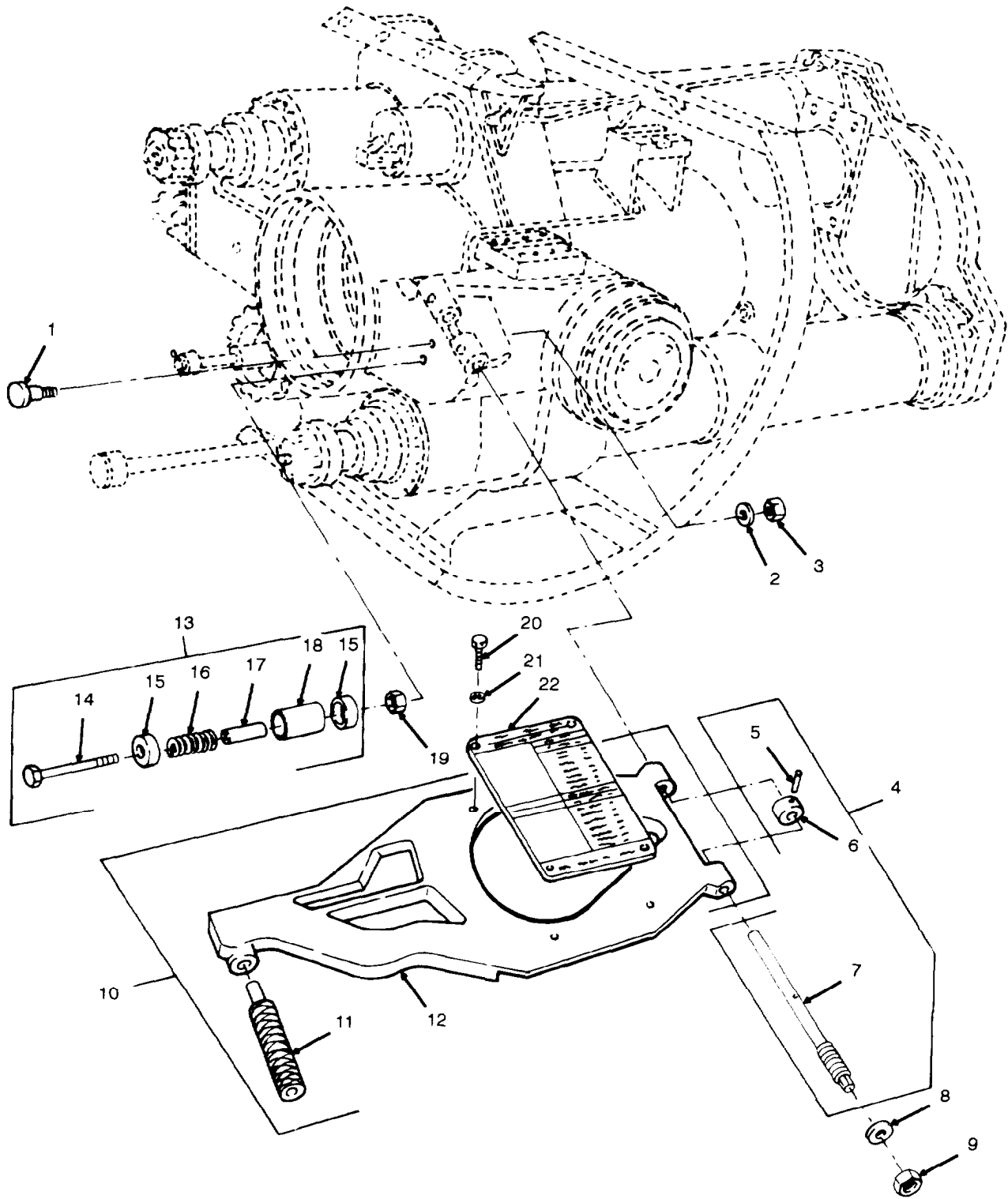

Figure 20. Cradle and Howitzer Assembly, 12012128 or 12910873; Pin Assembly 11636055; Damper Assembly, 11636056; and Cam Assembly, Breech, 10913566

SECTION II			TM9-2350-311-24P-2			
(1)	(2)	(3)	(4)	(5)	(6)	(7)
ITEM NO	SMR CODE	NSN	CAGEC	PART NUMBER	DESCRIPTION AND USABLE ON CODES (UOC)	QTY
					GROUP 020201 CRADLE & HOUITZER ASSY	
					GROUP 02020101 DAMPER ASSY	
					GROUP 02020102 PIN ASSY	
					GROUP 02020103 CAR ASSEMBLY	
					FIGURE 20 CRADLE & HOWITZER ASSY, 12012138 OR 12910873; PIN ASSY, 11636055; DAMPER ASSY, 11636056; CAM ASSY, 10913566	
1	PAFZZ	1025004396489	19200	10922973	STOP,CRADLE CAM	1
2	PAFZZ	5310008098533	96906	MS27183-23	WASHER,FLAT	1
3	PAFZZ	5310009390783	96906	MS21083N12	NUT,SELF-LOCKING,HE HEXAGON	1
4	PAFFF	5315000852261	19207	11636055	PIN,SHOULDER,HEADLE HEADLESS	1
5	PAFZZ	5315004603002	80205	NAS561-8-26	.PIN,SPRING	1
6	XAFZZ		19204	10922975	.COLLAR,PIN	1
7	XAFZZ		19207	11636054	.PIN,CAM,BREECH	1
8	PAFZZ	5310008098540	96906	MS27183-25	WASHER,FLAT	1
9	PAFZZ	5310009425183	96906	MS21083N14	NUT,SELF-LOCKING,HE HEXAGON	1
10	PAFDD	3040008022522	19207	10913566	CAM,CONTROL OPERATING	1
11	PAFZZ	1025004463730	19207	10913585	.HANDLE,CAM ASSEMBLY	1
12	XAFZZ		19204	10930330	.CAM,BREECH	1
13	A0000		19204	11636056	DAMPER ASSEMBLY	1
14	PAOZZ	5305000978961	19207	11643694	.SCREW,CAP,HEXAGON H HEAD	1
15	PAOZZ	5340008016830	19207	10913567	.SEAT,HELICAL COMPRE COMPRESSION	2
16	PAOZZ	5360008022525	19200	10913570	.SPRING,HELICAL,COMP COMPRESSION	1
17	PAOZZ	5365000650485	19204	10936200	.SPACER,SLEEVE	1
18	PAOZZ	5365012952518	19200	9398965	.SPACER,SLEEVE	1
19	PAOZZ	5310008911733	96906	MS35691-38	NUT,PLAIN,HEXAGON	1
20	PAOZZ	5305002678951	80204	B1821BH025F044N	SCREW,CAP,HEXAGON H HEAD	4
21	PAOZZ	5310008094055	96906	MS27183-10	WASHER,FLAT	4
22	PAOZZ	9905011334048	19200	11785314	PLATE,IDENTIFICATIO INSTRUCTION UOC:AA5,G56,G78	1
22	PAOZZ	9905013274573	19200	12910859	PLATE,INSTRUCTION RANGE UOC:AH9	1

END OF FIGURE

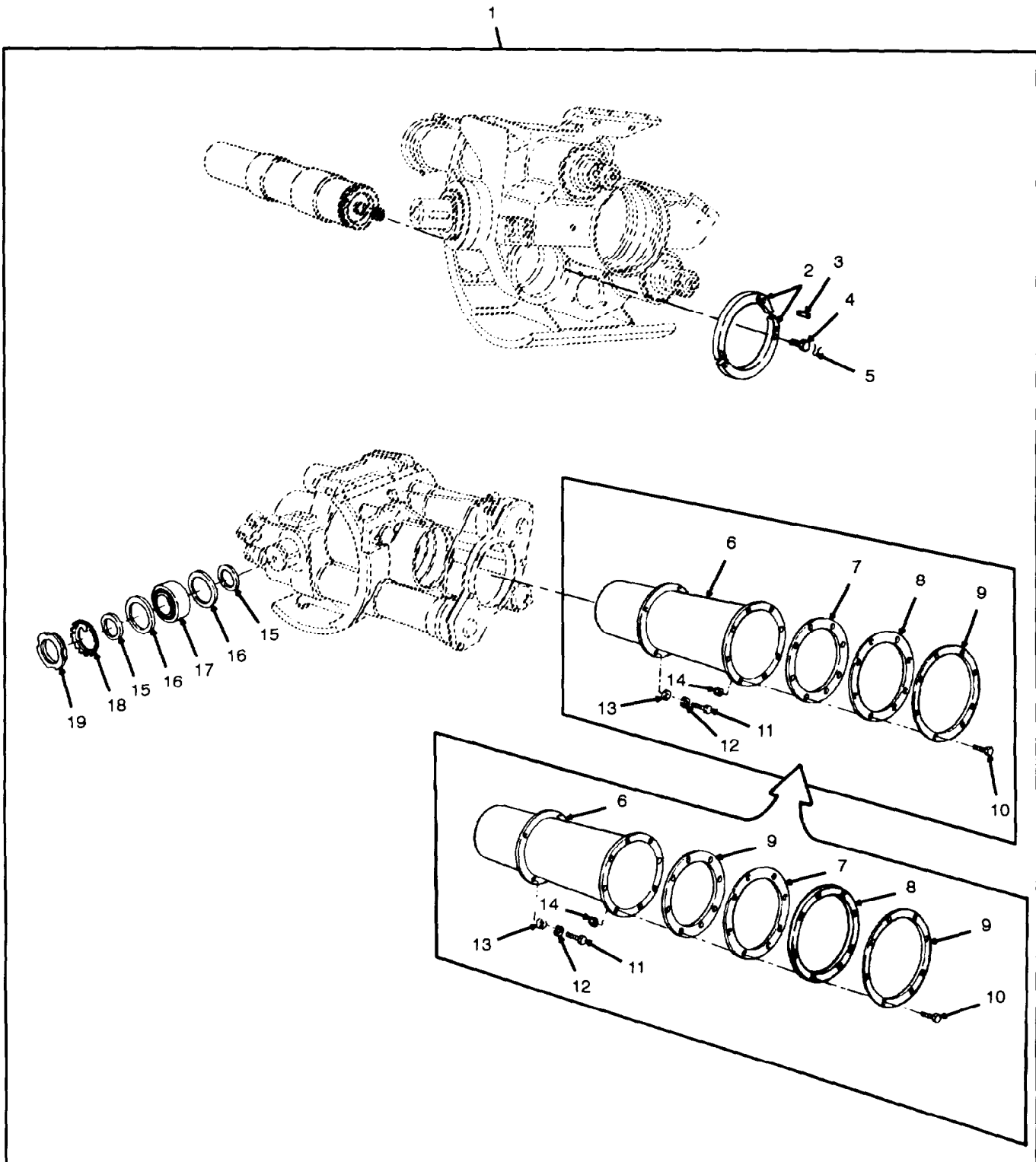

Figure 21. Cradle Assembly, 12012129 or 12910874

SECTION II			TM9-2350-311-24P-2			
(1)	(2)	(3)	(4)	(5)	(6)	(7)
ITEM NO	SMR CODE	NSN	CAGEC	PART NUMBER	DESCRIPTION AND USABLE ON CODES (UOC)	QTY
GROUP 02020104 CRADLE ASSEMBLY						
FIGURE 21 CRADLE ASSEMBLY, 12012129 OR 12910874						
1	XCFDD		19200	12910874	CRADLE ASSEMBLY UOC:AH9	1
1	XCFDD		19204	12012129	CRADLE ASSEMBLY UOC:AA5,G56,G78	1
2	PAFZZ	5340008016766	19207	10909322	.CLAMP,RIM CLENCHING RECUPERATOR	2
3	PAFZZ	5315007816527	96906	MS20067-167	.KEY,MACHINE RECUPERATOR	1
4	PAFZZ	5305009391176	96906	MS51096-412	.SCREW,CAP,HEXAGON H HEAD, RECUPERATOR	6
5	MFFZZ		96906	MS20995C47	.WIRE,NONELECTRICAL MAKE FROM NSN V 9505-OO-555-8648	
6	PAOZZ	1025000205617	19207	10925357	.SHIELD,GUN DUST UOC:AA5,G56,G78	1
6	PAOZZ	1025012925241	19200	12576054	.SHIELD,DUST,GUN UOC:AH9	1
7	PAOZZ	5330000205619	19207	10925359	.FELT,MECHANICAL,PRE PREMOISTURE SHIELD UOC:AA5,G56,G78	1
7	PAOZZ	5330012923797	19200	12576083	.FELT,TECHANICAL,PRE MOISTURE SEAL UOC:AH9	1
8	PAOZZ	5330000205618	19207	10925358	. GASKET UOC:AA5,G56,G78	1
8	PAOZZ	5330012923795	19200	12576082	.GASKET MOISTURE SEAL UOC:AH9	1
9	PAOZZ	1025000205620	19204	10925360	.RETAINER,GUN DUST SHIELD UOC:AA5,G56,G78	1
9	PAOZZ	5330012927761	19200	12576081	.GASKET MOISTURE SEAL UOC:AH9	2
10	PAOZZ	5305000514078	80204	B1821BF031F125N	.SCREW,CAP,HEXAGON H HEAD UOC:AA5,G56,G78	8
10	PAOZZ	5306000501239	80204	B1821BH031F150N	.BOLT,MACHINE UDC:AH9	8
11	PAOZZ	5306000501239	96906	MS90727-38	.BOLT,MACHINE	4
12	PAOZZ	5310004079566	96906	MS35338-45	.WASHER,LOCK	4
13	PAOZZ	5310000814219	96906	MS27183-12	.WASHER,FLAT	4
14	PAOZZ	5310000880553	96906	MS21044N5	.NUT,SELF-LOCKIN6,HE HEXAGON	8
15	PAHZZ	5365008016754	19207	10909318	.SPACER	4
16	PAHZZ	5310008016760	19207	10909321	.WASHER,FLAT	4
17	PAHZZ	3110008016771	19204	10913239	.BEARING,ROLLER,SELF SELF-ALIGNING	2
18	PAHZZ	5310002058246	96906	MS19070-262	.WASHER,KEY	2
19	PAHZZ	5310000431939	96906	MS19068-262	.NUT,PLAIN,ROUND	2

END OF FIGURE

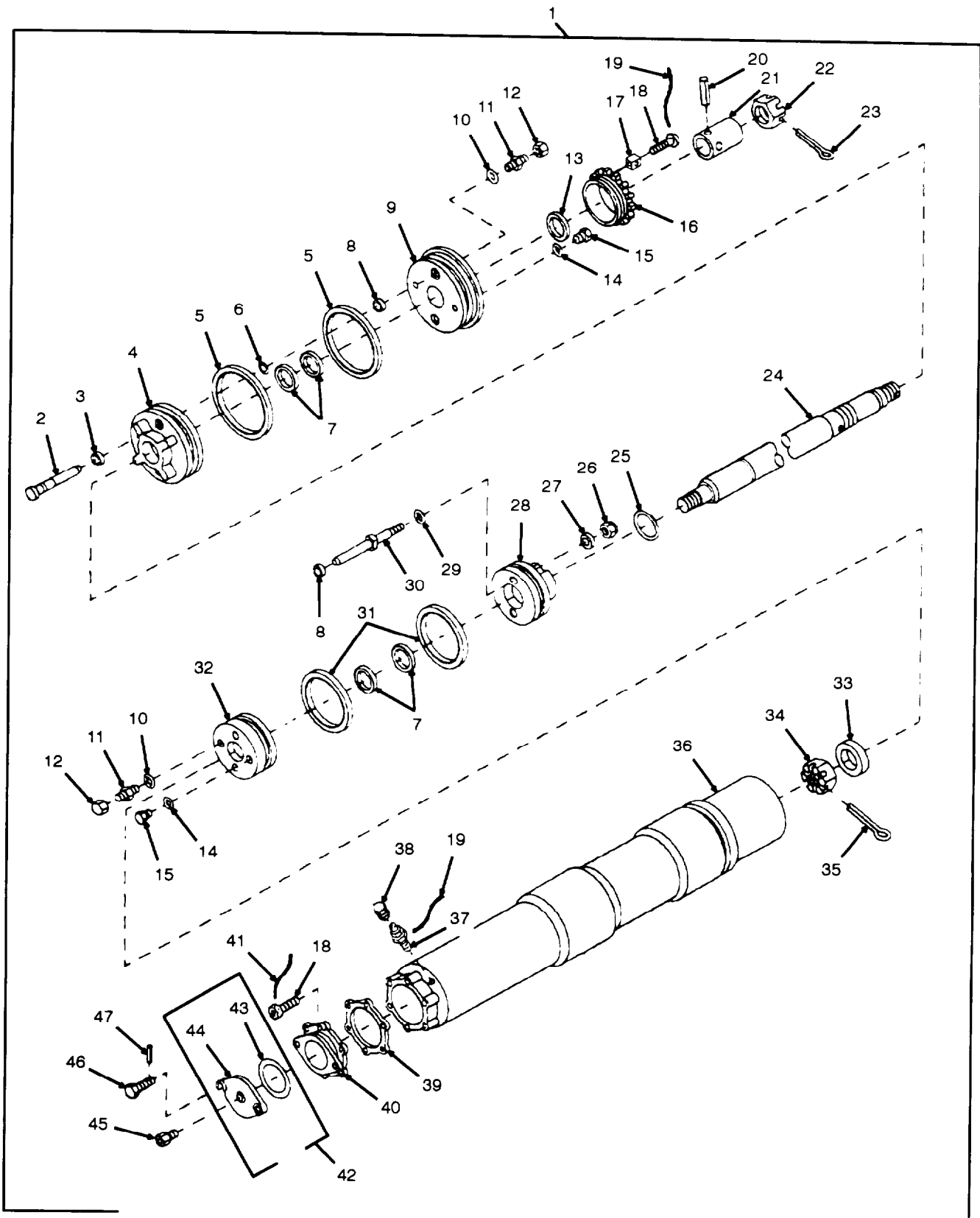

Figure 22. Recuperator Assembly, 10895167



SECTION II			TM9-2350-311-24P-2			
(1)	(2)	(3)	(4)	(5)	(6)	(7)
ITEM NO	SMR CODE	NSN	CAGEC	PART NUMBER	DESCRIPTION AND USABLE ON CODES (UOC)	QTY
					GROUP 0202010401 RECUPERATOR ASSEMBLY	
					FIGURE 22 RECUPERATOR ASSEMBLY, 10895167	
1	PCFDD	1025009372024	19200	10895167	CYLINDER,RECUPERATO ASSEMBLY	1
2	PAFZZ	5315008016767	19207	10909681	.PIN,GROOVED,HEADED	2
3	KFFZZ		19207	7748764	.SEAL,PLAIN RECUPERATOR CYLINDER PART OF KIT P/N 5910845	2
4	XAFZZ		19204	10888792-1	.HEAD PART OF KIT P/N 10888792	1
5	KFFZZ		19207	7526752	.SEAL ASSY, RECUPERATOR CYLINDER PART OF KIT P/N 5910845	2
6	PAFZZ	5325013157563	81349	M27426-11008	.RING,RETAINING	2
7	KFFZZ		19207	7748894	.SEAL,PLAIN RECUPERATOR CYLINDER PART OF KIT P/N 5910845	4
8	KFFZZ		19207	7748736	.SEAL RING, GROOVE, RECUPERATOR CYLINDER PISTON PART OF KIT P/N 5910845	4
9	XAFZZ		19204	10888792-2	.HEAD RECUPERATOR CYLINDER PART OF KIT P/N 10888792	1
10	KFFZZ		96906	MS29513-012	.PACKING,PREFORMED RECUPERATOR GUIDE PIN PART OF KIT P/N 5910845	2
11	PAFZZ	4820008536864	96906	MS24593-4	.VALVE,CHECK	2
12	PAOZZ	4820009155709	19207	10956213	.CAP,VALVE	2
13	KFFZZ		19207	10895166	.WIPER,PISTON SLEEVE RECUPERATOR PART OF KIT P/N 5910845	1
14	KFFZZ		96906	MS28778-4	.PACKING,PREFORMED RECUPERATOR GUIDE PIN PART OF KIT P/N 5910845	2
15	PAFZZ	5365008051403	96906	MS24391-4	.PLUG,MACHINE THREAD	2
16	PAFZZ	5365008022415	19207	10888787	.RING,EXTERNALLY THR THREADED	1
17	PAFZZ	5315008715447	19207	10888786	.KEY,MACHINE	1
18	PAFZZ	5305002735637	96906	MS24677-37C	.SCREW,CAP,SOCKET HE HEAD	7
19	MFFZZ		96906	MS0995F41	.WIRE,NONELECTRICAL MAKE FROM NSN V 9505-00-684-4843	
20	PAFZZ	5315009840131	96906	MS16562-60	.PIN,SPRING	1
21	PAFZZ	3040008016712	19207	10930990	.COLLAR,SHAFT	1
22	PAOZZ	5310013274173	19200	12576016	.NUT,PLAIN,SLOTTED,H HEXAGON	1
23	PAOZZ	5315002097273	96906	MS24665-625	.PIN,COTTER	1
24	PAFZZ	3040008022476	19204	10930991	.SHAFT,SHOULDERED	1
25	KFFZZ		19207	7748767	.RING,RETAINING RECUPERATOR PISTON ROD PART OF KIT P/N 5910845	1
26	PAFZZ	5310008406222	19207	8712289-4	.NUT,SELF-LOCKING,HE HEXAGON	2
27	PAFZZ	5310009281885	19200	10910174-26	.WASHER,FLAT	2
28	XAFZZ		19204	11605041-2	.PISTON RECUPERATOR CYLINDER (MATCHED SET) (MATCHED SET) PART OF KIT P/N 11605041	1
29	KFFZZ		96906	MS28775-014	.PACKING,PREFORMED RECUPERATOR CYLINDER PISTON SHAFT PART OF KIT P/N 5910845	2
30	PAFZZ	3040009279407	19207	11605042	.SHAFT,SHOULDERED	2

SECTION II			TM9-2350-311-24P-2			
(1)	(2)	(3)	(4)	(5)	(6)	(7)
ITEM NO	SMR CODE	NSN	CAGEC	PART NUMBER	DESCRIPTION AND USABLE ON CODES (UOC)	QTY
31	KFFZZ		19207	7748763	.SEAL,PLAIN RECUPERATOR CYLINDER PART OF KIT P/N 5910845	2
32	XAFZZ		19204	11605041-1	.PISTON RECUPERATOR CYLINDER (MATCHED SET) (MATCHED SET) PART OF KIT P/N 11605041	1
33	PAFZZ	5310008016747	19207	10903625	.WASHER,FLAT	1
34	PAFZZ	5310000701902	96906	MS35692-77	.NUT,PLAIN,SLOTED,H HEXAGDN	1
35	KFFZZ		96906	MS24665-359	.PIN,COTTER RECUPERATOR PISTON ROD PART OF KIT P/N 5910845	1
36	PAFDD	1025009197277	19200	10888784	.CYLINOER,RECUPERATO RECUPERATOR	1
37	PAOZZ	2530012158174	19200	9347371	.VALVE,RELAY,AIR PRE	1
38	PAOZZ	1650002224525	96906	MS20813-1	.CAP,VALVE	1
39	PAFZZ	5330013542318	19207	10888797	. GASKET	1
40	PAFZZ	1025009197904	19207	10955763	.ADAPTER,COVER,RECUP RECUPERATOR	1
41	MFFZZ		96906	MS20995C41	.WIRE,NONELECTRICAL MAKE FROM NSN V 9505-00-331-3275	1
42	PAOOZ	1025009197905	19207	10955766	.COVER,RECUPERATOR C CYLINDER	1
43	PAOZZ	5330000344448	19200	10955765	..GASKET	1
44	XAOZZ		19207	10955764	..COVER	1
45	PAOZZ	48200054494733	04984	SCD10302-2	.VALVE,SAFETY RELIEF	1
46	PAOZZ	5305010855748	19204	10955767	.SCREW,CAP,HEXAGON H HEM	2
47	PAOZZ	5315008437986	96906	MSI6562-33	.PIN,SPRING	2
	PAFZZ	1025009271127	19204	11605041	PISTON SET, RECUPERA RECUPERATOR CYLINDER,MATCHED CONSISTING OF: PISTON ( 1) 22-32 PISTON ( 1) 22-28	1
	PAFZZ	1025008022416	19207	10888792	HEAD,RECUPERATOR CYLINDER CONSISTING OF: HEAD ( 1) 22-4 HEAD ( 1) 22-9	1
	PAFZZ	1090009372034	19204	5910845	PARTS KIT,SEAL REPL SEAL REPLACEMENT RECUPERATOR, CONSISTING OF: PACKING,PREFORMED ( 2) 22-29 PACKING,PREFORMED ( 2) 22-14 PACKING,PREFORMED ( 2) 22-10 PIN ,COTTER ( 1) 22-35 RING,RETAINING ( 1) 22-25 SEAL ASSY, ( 2) 22-5 SEAL RING, GROOVE, ( 4) 22-8 SEAL,PLAIN ( 4) 22-7 SEAL,PLAIN ( 2) 22-31 SEAL,PLAIN ( 2) 22-3 WIPER,PISTON ( 1) 22-13	1

END OF FIGURE



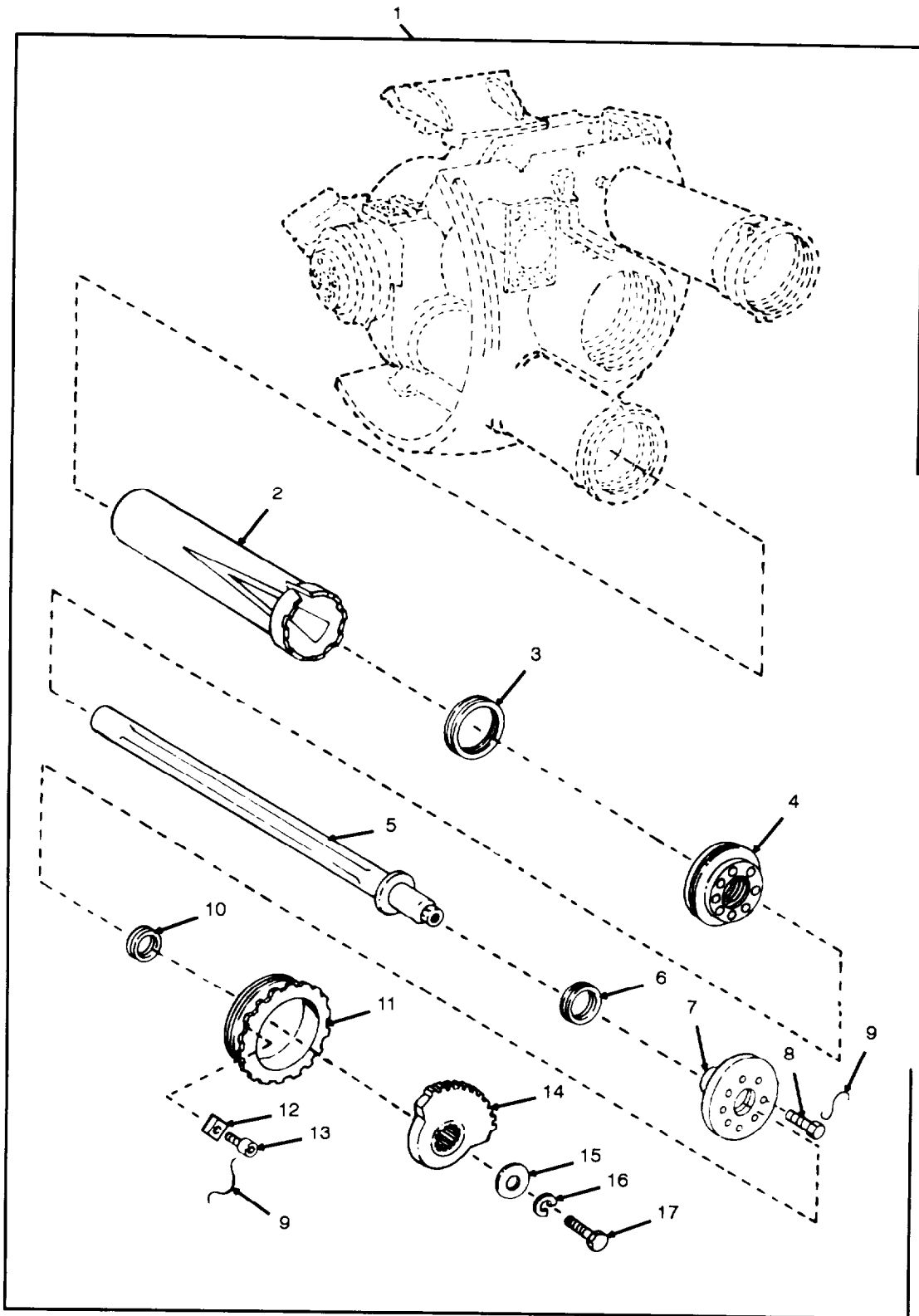

Figure 23. Variable Recoil Assembly, 12012130 or 12910875

SECTION II			TM9-2350-311-24P-2			
(1)	(2)	(3)	(4)	(5)	(6)	(7)
ITEM	SMR			PART		
NO	CODE	NSN	CAGEC	NUMBER	DESCRIPTION AND USABLE ON CODES (UOC)	QTY
					GROUP 0202010402 VARIABLE RECOIL ASSEMBLY	
					FIGURE 23 VARIABLE RECOIL ASSEMBLY, 12012130 OR 12910875	
1	XAFFF		19204	12012130	VARIABLE RECOIL	1
					UOC:AA5,G56,G78	
1	XAFFF		19200	12910875	VARIABLE RECOIL ASY ASSEMBLY	1
					UOC:AH9	
2	PAFZZ	4730010650037	19200	12012324	.RESTRICTOR,FLUID FL	2
3	KFFZZ		19207	7748944	.SEAL,PLAIN PART OF KIT P/N 5910844	2
					UOC:AA5,G56,G78	
3	PCFZZ	5330012935336	19200	12576077	.SEAL,PLAIN MOISTURE SEAL PART OF KIT P/N 12576009	2
					UOC:AH9	
4	PAFZZ	1025003458052	19200	10895603	.FOLLOWER,FRONT	2
					UOC:AA5,G56,G78	
4	PAFZZ	1025012930813	19200	12576072	.FOLLOWER,FRONT	2
					UOC:AH9	
5	PAFDD	3040010650038	19204	12012329	.ROD,PISTON,LINEAR A ACTUATING	2
6	KFFZZ		19207	7748943	.SEAL,PLAIN ORIFICE CONTROL SECTOR PART OF KIT P/N 5910844	2
					UOC:AA5,G56,G78	
6	PCFZZ	5330012935337	19200	12576076	.SEAL,PLAIN MOISTURE SEAL PART OF KIT P/N 12576009	2
					UOC:AH9	
7	PAFZZ	3040008022455	19207	10895595	.PLATE,RETAINING,SHA	2
8	PAFZZ	5305009070041	96906	MS51095-414	.SCREW,CAP,HEXAGON H HEM	16
9	MFFZZ		96906	MS20995C41	.WIRE,NONELECTRICAL MAKE FROM NSN 9505-00-331-3275	V
10	KFFZZ		19207	7969853	.SEAL ORIFICE RETAINING PART OF KIT P/N 5910844	2
					UOC:AA5,G56,G78	
10	PCFZZ	5330012935338	19200	12576078	.SEAL,PLAIN MOISTURE SEAL PART OF KIT P/N 12576009	2
					UOC:AH9	
11	PAFZZ	5365008022457	19207	10895596	.BUSHING,MACHINE THR THREAD	2
12	PAFZZ	5315008715447	19207	10888786	.KEY,MACHINE	2
13	PAFZZ	5305002735637	96906	MS24677-37C	.SCREW,CAP,SOCKET HE HEAD	2
14	PAFZZ	3020000835782	19207	10925678	.GEAR SECTOR CLUSTER	2
15	PAFZZ	5310008016722	19204	10895575	.WASHER,FLAT	2
16	PAFZZ	5310000115093	96906	MS35338-65	.WASHER,LOCK	2
17	PAFZZ	5305002693233	80204	B1821BH038F063N	.SCREW,CAP,HEXAGON H HEAD	2
	PCFZZ	1090009372033	19204	5910844	PARTS KIT, SEAL REPL	2
					UOC:AA5,G56,G78	
					FELT, ( 2) 27-23	
					GASKET ( 1) 26-17	
					GASKET ( 1) 26-24	
					O-RING ( 2) 25-18	
					O-RING ( 1) 25-9	
					O-RING ( 3) 24-3	

SECTION II			TM9-2350-311-24P-2			
(1)	(2)	(3)	(4)	(5)	(6)	(7)
ITEM NO	SMR CODE	NSN	CAGEC	PART NUMBER	DESCRIPTION AND USABLE ON CODES (UOC)	QTY
					PACKING ASSEMBLY	( 4) 27-16
					PACKING,PREFORMED	( 2) 27-14
					SEAL	( 2) 23-10
					SEAL ASSEMBLY	( 2) 27-17
					SEAL,PLAIN	( 2) 23-6
					SEAL,PLAIN	( 2) 23-3
					WASHER,FLAT	( 3) 24-2
PCFZZ	1090013332288	19200	12576009		PARTS KIT,SEAL REPL	1
					UOC:AH9	
					GASKET	( 1) 26-17
					GASKET	( 1) 26-24
					O-RING	( 2) 25-18
					O-RING	( 1) 25-9
					O-RING	( 3) 25-17
					O-RING	( 3) 24-3
					O-RING	( 1) 24-5
					PACKING,PREFORMED	( 2) 27-14
					RETAINER,PACKING	( 2) 25-19
					RING,WIPER	( 2) 27-23
					SEAL,PLAIN	( 2) 23-10
					SEAL,PLAIN	( 2) 23-6
					SEAL,PLAIN	( 2) 23-3
					SEAL,PLAIN	( 4) 27-16
					SEAL,PLAIN	( 2) 27-17
					WASHER,FLAT	( 3) 24-2

END OF FIGURE



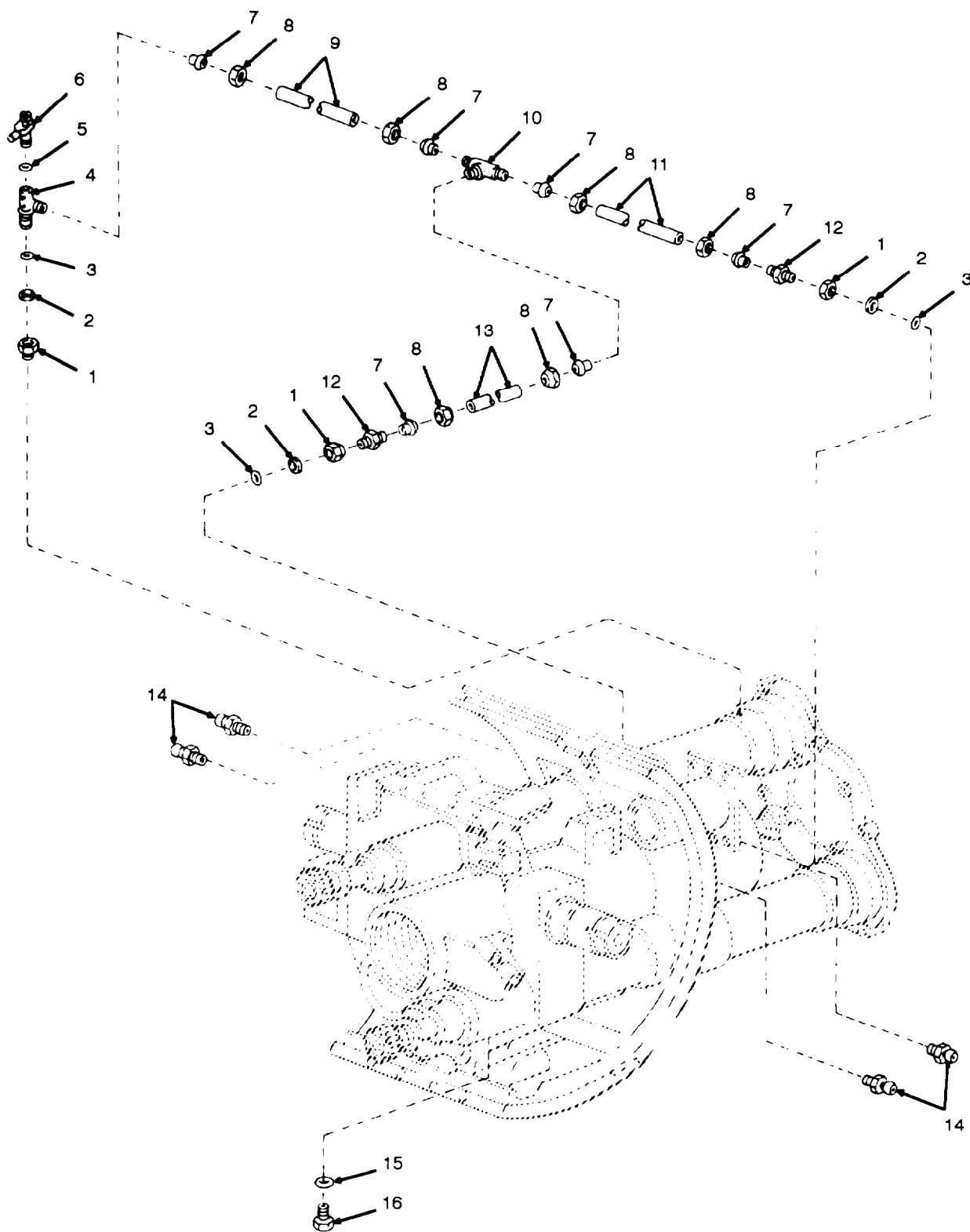

Figure 24. Variable Recoil Assembly, Hoses, Lines and Fittings, 12012130 or 12910875 (Continued)



**SECTION II**

**TM9-2350-311-24P-2**

(1) ITEM NO	(2) SMR CODE	(3) NSN	(4) CAGEC	(5) PART NUMBER	(6) DESCRIPTION AND USABLE ON CODES (UOC)	(7) QTY
GROUP 0202010402 VARIABLE RECOIL ASSEMBLY						
FIGURE 24 VARIABLE RECOIL ASSEMBLY, HOSES, LINES, AND FITTINGS 12012130 OR 12910875 (CONTINUED)						
1	PAFZZ	4730002775084	88044	AN6289-6	LOCKNUT,TUBE FITTING,	3
2	PAFZZ	5310001861295	96906	MS28777-6	VARIABLE RECOIL CYLINDER WASHER,FLAT VARIABLE RECOIL CYLINDER PART OF KIT P/N 5910844 PART OF KIT P/N 12576009	3
3	PAFZZ	5331008045695	96906	MS28778-6	O-RING VARIABLE RECOIL CYLINDER BLEED PLUG PART OF KIT P/N 5910844 PART OF KIT P/N 12576009	3
4	PAFZZ	4730008996253	19204	11636052	TEE,TUBE TO BOSS	1
5	PAFZZ	5331008037208	96906	MS28778-2	O-RING GUN MOUNT REPLENISHER TUBE PART OF KIT P/N 12576009	1
6	PAFZZ	4820001193761	19200	11783927	VALVE,BLEEDER,HYDRA HYDRAULIC POSITIONABLE 360 GEG	1
7	PAFZZ	4730005547398	96906	MS21922-6	SLEEVE,CLINCH,TUBE VARIABLE RECOIL CYLINDER	6
8	PAFZZ	4730008104499	96906	MS21921-6	NUT,TUBE COUPLING SLEEVE COUPLING	6
9	PAFZZ	4710009066674	19207	10954299	TUBE,BENT,METALLIC	1
10	PAFZZ	4730005950151	96906	MS21905-6	TEE,TUBE	1
11	PAFZZ	1025007897614	19207	10936623	TUBE,LOWER CYLINDER	1
12	PAFZZ	4730005411757	96906	MS21924-6	ADAPTER,STRAIGHT,TU VARIABLE RECOIL CYLINDER	2
13	PAFZZ	4710007897610	19207	10936618	TUBE,METALLIC	1
14	PAFZZ	4730000504203	96906	MS15001-1	FITTING,LUBRICATION	4
15	PAFZZ	5330011312275	19207	7387778	O-RING	4
16	PAFZZ	5365002870103	19207	7357095	PLUG,MACHINE THREAD	4

END OF FIGURE

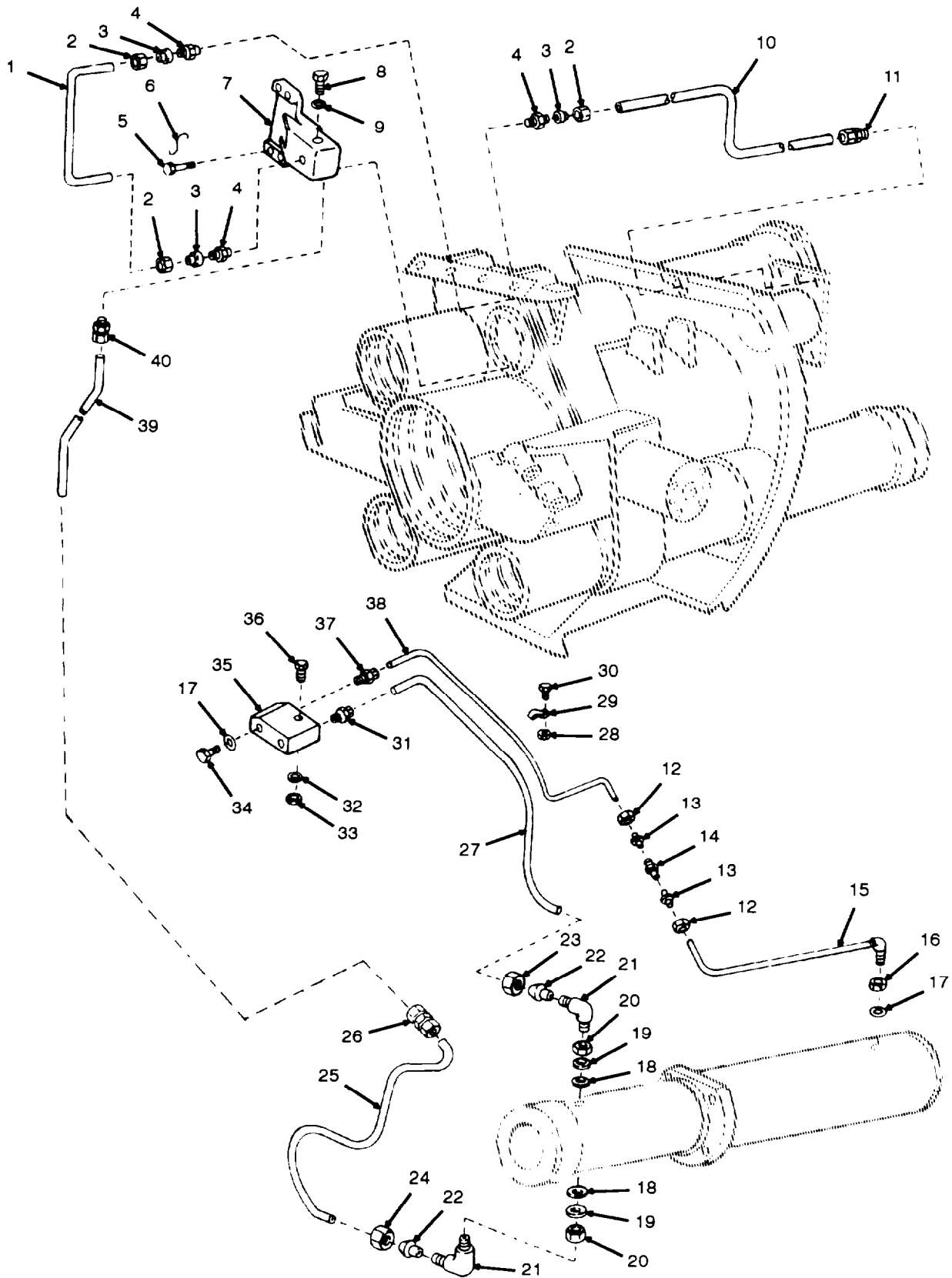

Figure 25. Variable Recoil Assembly Buffer and Replenisher Manifold ,12012130 or 12910875 (Continued)

SECTION II			TM9-2350-311-24P-2			
(1)	(2)	(3)	(4)	(5)	(6)	(7)
ITEM NO	SMR CODE	NSN	CAGEC	PART NUMBER	DESCRIPTION AND USABLE ON CODES (UOC)	QTY
GROUP 0202010402 VARIABLE RECOIL ASSEMBLY						
FIGURE 25 VARIABLE RECOIL ASSEMBLY BUFFER AND REPLENISHER MANIFOLD, 12012130 OR 12910875 (CONTINUED)						
1	PAFZZ	4710004002397	19204	11636284	TUBE,BENT,METALLIC	1
2	PAFZZ	4730009883064	96906	MS39210-5	NUT,TUBE COUPLING	3
3	PAFZZ	4730008003129	96906	MS51825-5P	SLEEVE,CLINCH,TUBE	3
4	PAFZZ	4730012364026	19200	11783893	ADAPTER,STRAIGHT,PI PIPE	3
5	PAFZZ	5305009146135	96906	MS18153-114	SCREW,CAP,HEXAGON H HEAD	4
6	MFFZZ		96906	MS20995C41	WIRE,NONELECTRICAL MAKE FROH NSN V 9505-00-331-3275	
7	PAFZZ	4730003698775	19200	11636292	MANIFOLD,HYDRAULIC REPLENISHER	1
8	PAFZZ	5365010414367	96906	MS24391-6L	PLUG,MACHINE THREAD	1
9	PAFZZ	5331008045695	96906	MS28778-6	O-RING PART OF KIT P/N 5910844 PART OF KIT P/N 12576009	1
10	PAFZZ	4710004006900	19207	11636293	TUBE,BENT,METALLIC	1
11	PAFZZ	4730008330508	96906	MS51819-7	ADAPTER,STRAIGHT,PI PIPE TO TUBE	1
12	PAFZZ	4730006843569	96906	MS21921-2	NUT,TUBE COUPLING	2
13	PAFZZ	4730005422813	96906	MS21922-2C	SLEEVE,CLINCH,TUBE	2
14	PAFZZ	4730002037490	96906	MS21902-2	NIPPLE,BOSS	1
15	PAFZZ	4710002353467	19207	11619664	TUBE AND FITTINGS,M CYLINDER	1
16	PAFZZ	5310004462377	19207	11619661	NUT,PLAIN,HEXAGON	1
17	PAFZZ	5331008052966	96906	MS28778-4	O-RING PART OF KIT P/N 12576009	3
18	PAFZZ	5331005506747	96906	MS9020-04	O-RING PART OF KIT P/N 5910844 PART OF KIT P/N 12576009	2
19	PAFZZ	5330001864947	96906	MS28777-4	RETAINER,PACKING PART OF KIT P/N 12576009	2
20	PAFZZ	5310002085769	88044	AN924-4	NUT,PLAIN,HEXAGON	2
21	PAFZZ	4730009544296	96906	MS21926-4	ELBOW,TUBE	2
22	PAFZZ	4730002898619	96906	MS21922-4	SLEEVE,CLINCH,TUBE	2
23	PAFZZ	5340008688056	19207	10953653	POST,ELECTRICAL-MEC	1
24	PAFZZ	4730005548015	96906	MS21921-4	NUT,TUBE COUPLING	1
25	PAFZZ	4710000104038	19207	11618937	TUBE,BENT,METALLIC	1
26	PAFZZ	4730000048101	96906	MS51814-3	NIPPLE,TUBE	1
27	PAFZZ	4710001269953	19207	11635936	TUBE,BENT,METALLIC	1
28	PAFZZ	5310000881251	96906	MS51922-1	NUT,SELF-LOCKING,HE HEXAGON	2
29	PAFZZ	5340002827544	96906	MS21333-35	CLAMP,LOOP	2
30	PAFZZ	5305000712508	80204	B1821BH025C038N	SCREW,CAP,HEXAGON H HEAD	2
31	PAFZZ	4730008363498	96906	MS51819-5A	ADAPTER,STRAIGHT,PI PIPE TO TUBE	1
32	PAFZZ	5310008659513	19207	10910174-1	WASHER,FLAT	1
33	PAFZZ	5310009050762	96906	MS51967-3	NUT,PLAIN,HEXAGON	1
34	PAFZZ	5365008051403	96906	MS24391-4	PLUG,MACHINE THREAD	2
35	PAFZZ	1025002353466	19207	11619663	BLOCK,COUPLING,BUFF BUFFER	1
36	PAFZZ	5305000712510	80204	B1821BH025C175N	SCREW,CAP,HEXAGON H HEAD	1
37	PAFZZ	4730001931915	96906	MS51819-1	ADAPTER,STRAIGHT,PI PIPE TO TUBE	1
38	PAFZZ	4710001269948	19207	11619659	TUBE,BENT,METALLIC	2
39	PAFZZ	4710003698772	19207	11636286	TUBE,BENT,METALLIC	1
40	PAFZZ	4730000035919	96906	MS51819-3	ADAPTER,STRAIGHT,PI PIPE TO TUBE	1

END OF FIGURE

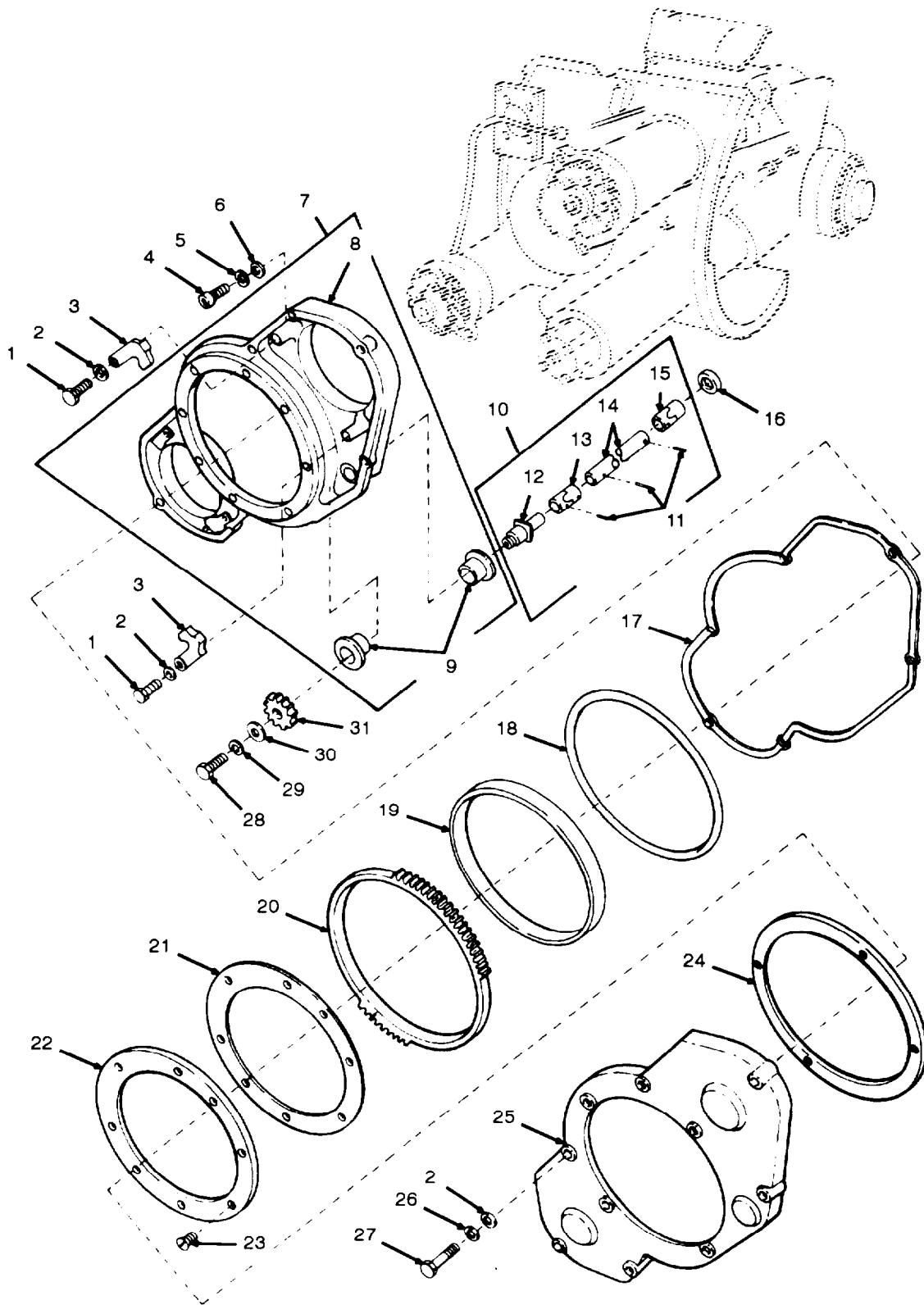

Figure 26. Variable Recoil Assembly 12012130 or 12910875 (Continued)

## SECTION II

TM9-2350-311-24P-2

(1)	(2)	(3)	(4)	(5)	(6)	(7)
ITEM	SMR			PART		
No	CODE	NSN	CAGEC	NUMBER	DESCRIPTION AND USABLE ON CODES (UOC)	QTY
GROUP 0202010402 VARIABLE RECOIL ASSEMBLY						
FIGURE 26 VARIABLE RECOIL ASSEMBLY						
12012130 OR 12910875						
(CONTINUED)						
1	PAFZZ	5305002264831	80204	B1821BH031C150N	BOLT,MACHINE	2
2	PAOZZ	5310008775973	19200	10910174-2	WASHER,FLAT	8
3	PAFZZ	3040008690541	19207	10953659	PAWL	2
4	PAFZZ	5305009837424	96906	MS16998-99	SCREW,CAP,SOCKET HE HEAD	4
5	PAFZZ	5310005957157	10001	279332PC2	WASHER,LOCK	4
6	PAFZZ	5310008016716	19207	10895568	WASHER,FLAT	4
7	PAFFF	1025008022465	19200	10895628	HOUSING ASSEMBLY	1
8	XAFZZ		19200	10895627	.HOUSING,VARIABLE RECOIL	1
9	PAFZZ	3120008016729	19200	10895626	.BEARING,SLEEVE	2
10	PAFFF	3040009318206	19204	10953696	CONNECTING LINK,RIG	1
11	PAFZZ	5315008384584	96906	MS16562-66	.PIN,SPRING	3
12	KAFZZ		19204	10953660	.SHAFT,STRAIGHT	1
13	PAFZZ	3010008688058	19207	10953657	.UNIVERSAL JOINT	1
14	PAFZZ	5315008688055	19204	10953652	.PIN,STRAIGHT,HEADLE HEADLESS	1
15	PAFZZ	3010008688059	19207	10953661	.UNIVERSAL JOINT	1
16	PAFZZ	5325008016719	19207	10895571	GROMMET,NONMETALLIC	1
17	PAOZZ	5330013542317	19207	10895606	GASKET VARIABLE RECOIL HOUSING, COVER PART OF KIT P/N 5910844 PART OF KIT P/N 12576009	1
18	PAFZZ	5365000838297	19207	10925675	SPACER,RING	1
19	PAFZZ	9390000835780	19207	10925676	TAPE,PROTECTIVE,PLA RECOIL	1
20	PAFZZ	3020000835784	19207	10925680	GEAR SECTOR,SPUR	1
21	PAFZZ	5365000835781	19207	10925677	SHIM .010 INCH THICK	1
22	PAFZZ	5365008022437	19207	10895586	RETAINER,RING GEAR	1
23	PAFZZ	5305009543487	96906	MS35190-271	SCREW,MACHINE	4
24	PAOZA	5330008022436	19207	10895585	GASKET VARIABLE RECOIL RING GEAR RETAINER PART OF KIT P/N 5910844 PART OF KIT P/N 12576009	1
25	PAOZZ	5340008022471	19207	10895694	COVER,ACCESS RECOIL	1
26	PAOZZ	5310004079566	96906	MS35338-45	WASHER,LOCK	6
27	PAOZZ	5306002264833	80204	B1821BH031C200N	BOLT,MACHINE	6
28	PAFZZ	5305002693233	80204	B1821BH038F063N	SCREW,CAP,HEXAGON H HEAD	1
29	PAFZZ	5310000115093	96906	MS35338-65	WASHER,LOCK	1
30	PAFZZ	5310008016723	19207	10895576	WASHER,FLAT	1
31	PAFZZ	3020000835783	19207	10925679	GEAR,SPUR	1

END OF FIGURE

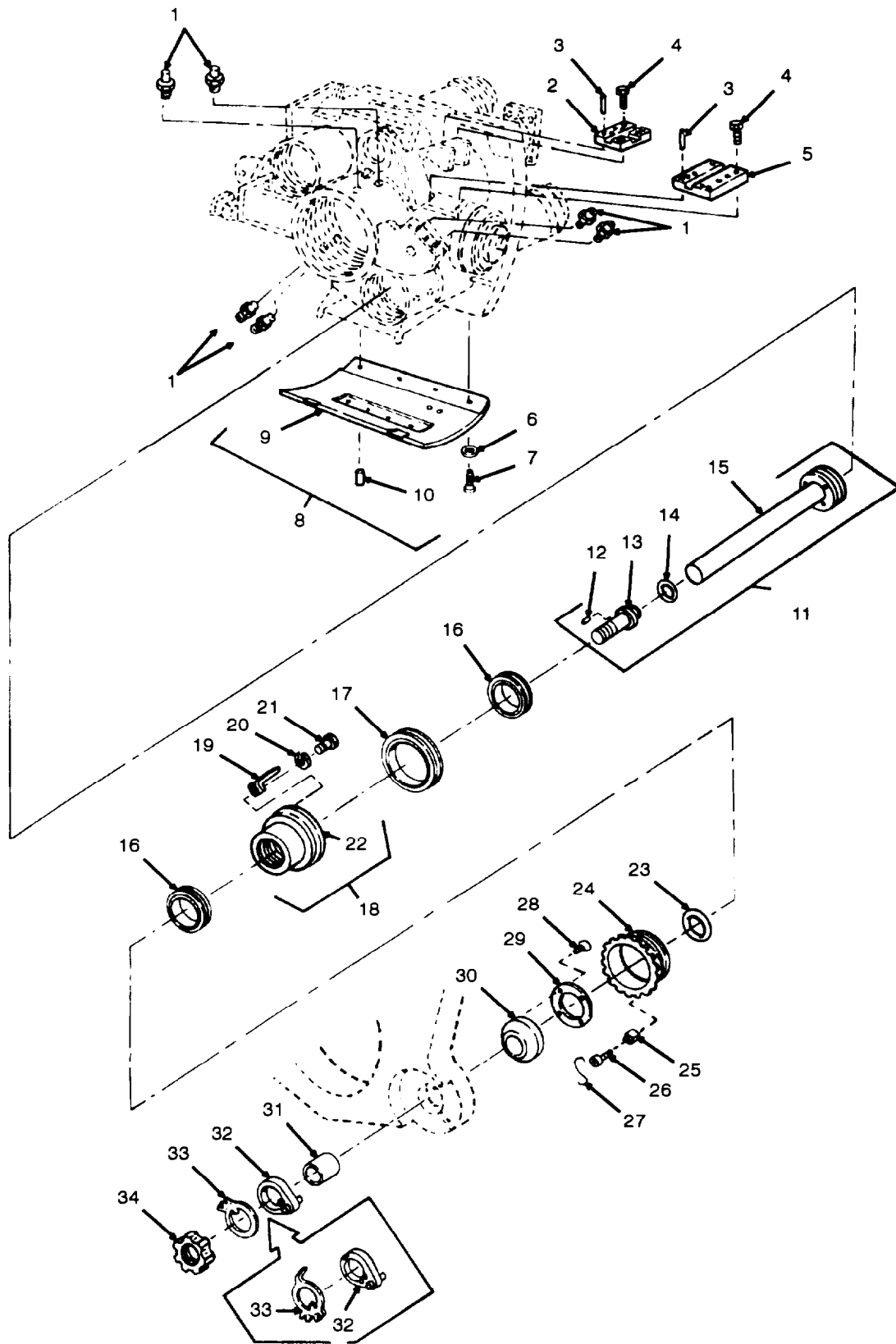

Figure 27. Variable Recoil Assembly 12012130 or 12910875 (Continued)

SECTION II			TM9-2350-311-24P-2			
(1)	(2)	(3)	(4)	(5)	(6)	(7)
ITEM NO	SMR CODE	NSN	CAGEC	PART NUMBER	DESCRIPTION AND USABLE OR CODES (UOC)	QTY
GROUP 0202010402 VARIABLE RECOIL ASSEMBLY						
FIGURE 27 VARIABLE RECOIL ASSEMBLY 12012130 OR 12910875 (CONTINUED)						
1	PAFZZ	4730000504203	96906	MS15001-1	FITTING,LUBRICATION VARIABLE RECOIL GUN BARREL	6
2	PAFZZ	1025009818617	19204	10925837	PLATE,MOUNTING,TELE TELESCOPE	1
3	PAFZZ	5315008208051	96906	MS16555-60	PIN,STRAIGHT,HEADLE HEADLESS	4
4	PAFZ	5305009836669	96906	MS16998-57	SCREW,CAP,SOCKET HE HEAD	6
5	PAFZZ	5340009818616	19200	10925836	SPACER,PLATE	1
6	PAFZZ	5310001941483	96906	MS35333-44	WASHER,LOCK	8
7	PAFZZ	5305009838074	96906	MS16998-96	SCREW,CAP,SOCKET HE HEAD	8
8	PAFFF	1025010703179	19200	12012133	GUN SHIELD,LOWER	1
9	XAFZZ		19200	11594050	.GUN SHIELD	1
10	PAFZZ	4730004290516	81348	WW-P-471ACBAAG	.PLUG,PIPE	2
11	PAFDD	1025008022463	19207	10895622	PISTON ASSEMBLY ACTUATING	2
12	PADZZ	5315008103701	96906	MS16562-36	.PIN,SPRING	8
13	XADZZ		19200	10895620	.PLUG	2
14	KFFZZ		96906	MS29513-224	.PACKING,PREFORMED PISTON PART OF KIT P/N 5910844 PART OF KIT P/N 12576009	2
15	KADDD		19200	10895621	.TUBE	2
16	KFFZZ		19207	7748942	PACKING ASSEMBLY REAR FOLLOWER INTERNAL PART OF KIT P/N 5910844 UOC:AA5,G56,G78	4
16	PCFZZ	5330012935339	19200	12576079	SEAL,PLAIN MOISTURE SEAL PART OF KIT P/N 12576009 UDC:AH9	4
17	KFFZZ		19207	8352827	SEAL ASSEMBLY REAR FOLLOWER, EXTERNAL PART OF KIT P/N 5910844 UOC:AA5,G56,G78	2
17	PCFZZ	5330012935340	19200	12576075	SEAL,PLAIN MOISTURE SEAL PART OF KIT P/N 12576009 UOC:AH9	2
18	AFFFF		19200	11783919	FOLLOWER ASSEMBLY UOC:AA5,G56,G78	2
18	AFFFF		19200	12576069	FOLLOWER ASSEMBLY UOC:AH9	2
19	PAFZZ	1015012402168	19200	11783921	.KEY	1
20	PAFZZ	5310005825965	96906	MS35338-44	.WASHER,LOCK	1
21	PAFZZ	5306011124341	80204	B1821BH025C063L	.BOLT,MACHINE	1
22	PAFZZ	5330012360228	19200	11783920	.RETAINER,PACKING UOC:AA5,G56,G78	1
22	PAFZZ	1025012930814	19200	12576073	.FOLLOWER,REAR UOC:AH9	1
23	KFFZZ		19200	10895580	FELT, REAR FOLLOWER PISTON ROD WIPER PART OF KIT P/N 5910844 UOC:AA5,G56,G78	2
23	KFFZZ		19200	12576074	RING,WIPER PART OF KIT P/N 12576009	2

SECTION II			TM9-2350-311-24P-2			
(1)	(2)	(3)	(4)	(5)	(6)	(7)
ITEM	SMR			PART		
NO	CODE	NSN	CAGEC	NUMBER	DESCRIPTION AND USABLE ON CODES (UOC)	QTY
					UOC:AH9	
24	PAFZZ	5365008022458	19207	10895597	BUSHING,MACHINE THR THREAD	2
25	PAFZZ	5315008715447	19207	10888786	KEY,MACHINE	2
26	PAFZZ	5305002735637	96906	MS24677-37C	SCREW,CAP,SOCKET HE HEAD	2
27	MFFZZ		96906	MS20995C41	WIRE,NONELECTRICAL MAKE FROM NSN V 9505-00-331-3275	
28	PAFZZ	5305009572639	96906	MS35191-290	SCREW,MACHINE	8
					UOC:AA5,G56,G78	
28	PAFZZ	5305013105862	19200	12576056	SCREW,MACHINE	8
					UOC:AH9	
29	PAFZZ	5365008022446	19204	10895590	SPACER,PLATE	2
30	PAFZZ	3040007576909	19200	10942157	PLATE,RETAINING,SHA	2
31	PAFZZ	5365008016721	19207	10895573	SPACER,SLEEVE	2
32	PAFZZ	1025008016728	19207	10895618	KEY ASSEMBLY	2
					UOC:AA5,G56,G78	
32	PAFZZ	5310012925239	19200	12910858	WASHER,KEYWAY	2
					UOC:AH9	
33	PAFZZ	5310008016717	19207	10895569	WASHER KEY	2
					UOC:AA5,G56,G78	
33	PAFZZ	5310012925238	19200	12576071	WASHER,KEY	2
					UOC:AH9	
34	PAFZZ	5310008022459	19207	10895598	NUT,PLAIN,ROUND	2
					UDC:AA5,G56,G78	
34	PAFZZ	5310012942093	19200	12576070	NUT,PLAIN,ROUND	2
					UOC:AH9	

END OF FIGURE







**SECTION II**

**TM9-2350-311-24P-2**

(1)	(2)	(3)	(4)	(5)	(6)	(7)
ITEM	SMR			PART		
NO	CODE	NSN	CAGEC	NUMBER	DESCRIPTION AND USABLE ON CODES	QTY
GROUP 020201040204 BUFFER ASSEMBLY						
FIGURE 28 BUFFER ASSEMBLY, 8449331						
1	PAFFF	1025011377545	19204	8449331	BUFFER,RECOIL MECHA MECHANICAL	1
2	PAFZZ	5315008283225	96906	MS171571	.PIN,SPRING	2
3	PAFZZ	1025008022556	19207	10919225	.BUMPER ASSEMBLY	1
4	PAFZZ	5365000710756	19207	10936379-1	.BUSHING,MACHINE THR THREAD	1
5	PAFZZ	5310000710749	19207	10936118	.WASHER,KEY	2
6	KFFZZ		96906	MS28774-340	.RETAINER,PACKING PART OF KIT P/N 12012358	2
7	KFFZZ		96906	MS28775-340	.PACKING,PREFORMED PART OF KIT P/N 12012358	2
8	AFFFF		19204	10936377	.BUSHING ASSEMBLY	2
9	PAFZZ	5330005362780	19207	8740907	..SEAL,PLAIN ENCASED	2
10	PAFZZ	3120000710755	19207	10936378	..BUSHING,SLEEVE	2
11	KFFZZ		19207	8735651	.SEAL,PLAIN ENCASED PART OF KIT P/N 12012358	2
12	PAFZZ	1025008022549	19204	10919215	.ROD,PISTON BUFFER	1
13	PAFZZ	3040010561252	19204	8449327	.PISTON,LINEAR ACTUA ACTUATING	1
14	PAFZZ	1025010561253	19204	8449326	.VALVE	1
15	PAFZZ	5360010563095	19204	8449330	.SPRING,HELICAL,COMP COMPRESSION	1
16	PAFZZ	1025010561254	19204	8449325	.GUIDE,TURRENT	1
17	PAFZZ	5325008037317	96906	MS16624-1131	.RING,RETAINING	1
18	PAFZZ	5325005307968	96906	MS16624-1100	.RING,RETAINING	1
19	PAFZZ	3040010561250	19204	8449329	.CYLINDER,ACTUATING	1
20	PAFZZ	5360000710752	19207	10936121	.SPRING,HELICAL,COMP COMPRESSION	1
21	PAFZZ	5365000710757	19207	10936379-2	.BUSHING,MACHINE THR THREAD	1
22	PAFZZ	5310008016856	19204	10919227	.NUT,PLAIN,ROUND	1
23	PAFZZ	5305002693238	80204	B1821BH038F125N	SCREW,CAP,HEXAGON H HEAD	4
24	PAFZZ	5310008775972	19200	10910174-3	WASHER,FLAT	4
	PAFZZ	1090010899602	19204	12012358	PARTS KIT,SEAL REPL REPLACERENT BUFFER CYLINDER,COUNTERRECOIL PACKING,PREFORMED ( 2) 28-7 RETAINER,PACKING ( 2) 28-6 SEAL,PLAIN ENCASED ( 2) 28-11	1

END OF FIGURE

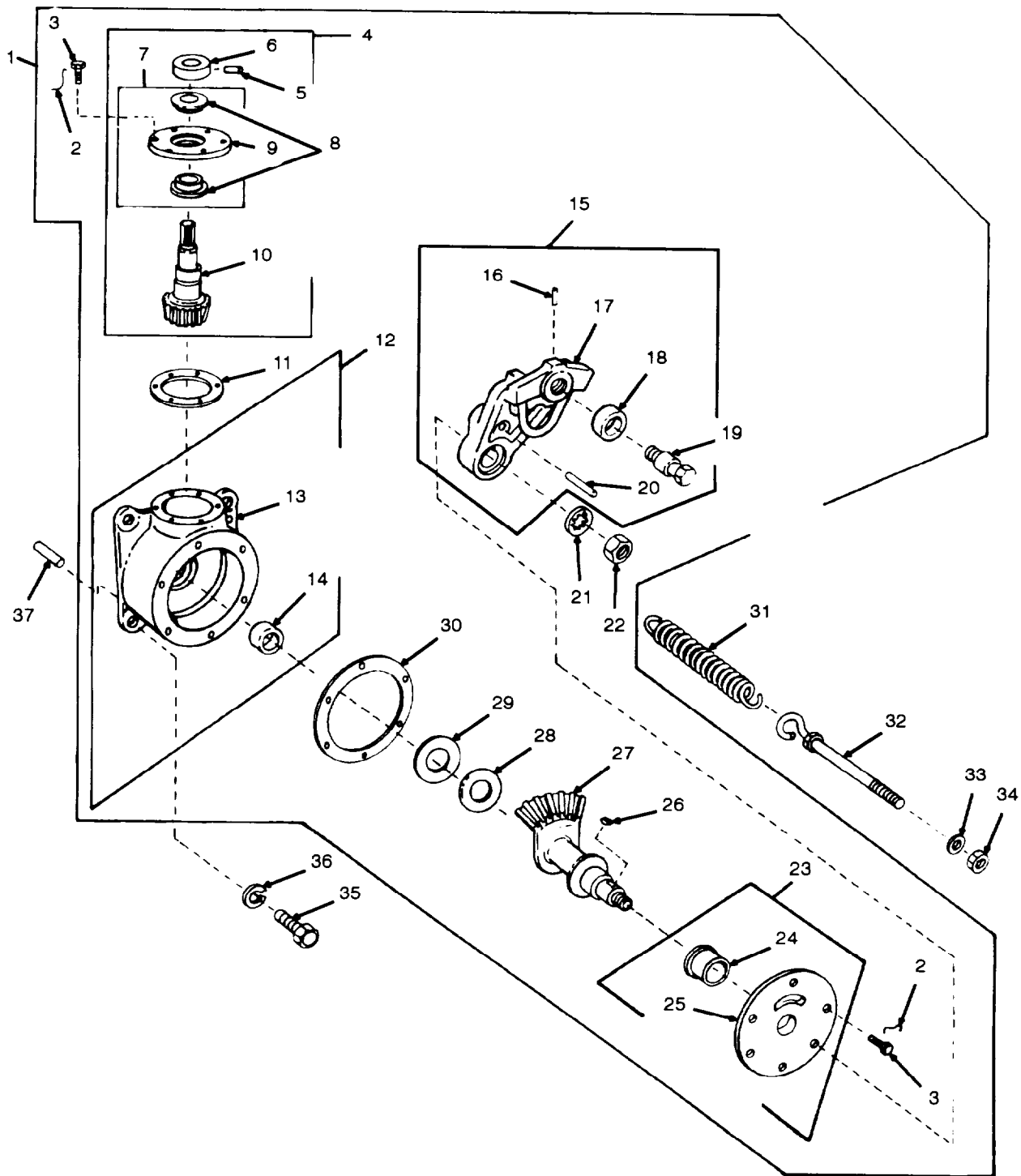

Figure 29. Variable Recoil Assembly, 12012130 or 12910875 (Continued); Actuator Assembly. 10923031

SECTION II			TM9-2350-311-24P-2			
(1)	(2)	(3)	(4)	(5)	(6)	(7)
ITEM NO	SMR CODE	NSN	CAGEC	PART NUMBER	DESCRIPTION AND USABLE ON CODES (UOC)	QTY
					GROUP 0202010402 VARIABLE RECOIL ASSEMBLY	
					GROUP 020201040205 ACTUATOR ASSEMBLY	
					FIGURE 29 VARIABLE RECOIL ASSEMBLY, 12012130 OR 12910875 (CONTINUED) ACTUATOR ASSEMBLY, 10923031	
1	PAFHH	3040009372026	19207	10923031	ACTUATOR ASSEMBLY	1
2	MHHZZ		96906	MS20995C41	.WIRE, NONNELECTRICAL MAKE FROM NSN V 9505-00-331-3275	
3	PAHZZ	5305009210929	96906	MS18153-6	.SCREW,CAP,HEXAGON H HEAD	12
4	PAHHH	1025008688060	19207	10953665	.GEARSHAFT ASSEMBLY	1
5	PAHZZ	5315006164260	96906	MS16562-53	..PIN, SPRING	1
6	PAHZZ	5365000188499	19207	10953656	..SPACER,SLEEVE	1
7	AHHHH		19204	10895656	..COVER ASSEMBLY	1
8	PAHZZ	3120001161475	19207	11644012	...BEARING,SLEEVE	2
9	PAHZZ	5340010772193	19200	10895655	...COVER,ACCESS	1
10	XAHZZ		19204	10953662	..GEARSHAFT	1
11	KFHZZ		19204	10895666	.SHIM,.001 THICK PART OF KIT P/N 10913452	V
11	KFHZZ		19204	10895667	.SHIM,.002 THICK PART OF KIT P/N 10913452	V
11	KFHZZ		19204	10895668	.SHIM,.005 THICK PART OF KIT P/N 10913452	V
12	XAHHH		19204	10895674	.HOUSING ASSEMBLY	1
13	XAHZZ		19207	10895673	..HOUSING,ACTUATOR	1
14	PAHZZ	3120001185581	19207	10888013-7	..BEARING,SLEEVE	1
15	PAFHH	1025004396541	19207	10923027	.LEVER,CAM ASSEMBLY	1
16	PAHZZ	5315008446796	96906	MS16562-39	..PIN, SPRING	1
17	XAHZZ		19200	10923025	..LEVER	1
18	PAHZZ	3120008688061	19207	10954497	..BEARING,SLEEVE	1
19	PAHZZ	5306009010803	18876	10954496	..BOLT,SHOULDER	1
20	PAHZZ	5315008208051	96906	MSI6555-60	..PIN,STRAIGHT,HEADLE HEADLESS	1
21	PAFZZ	5310005434385	96906	MS35333-46	.WASHER,LOCK	1
22	PAFZZ	5310008352037	96906	MS35691-53	.NUT,PLAIN,HEXAGON	1
23	AHHHH		19204	10923029	.COVER ASSEMBLY	1
24	PAHZZ	3120004396542	19207	10923028	..BEARING,SLEEVE	1
25	PAHZZ	1025009816874	19207	10895676	..COVER,ACTUATOR,ORIF ORIFICE	1
26	PAFZZ	5315006165525	96906	MS35756-9	.KEY,WOODRUFF	1
27	PAHZZ	3040004396545	19207	10923030	.GEARSHAFT,BEVEL	1
28	PAHZZ	3120005630364	19207	10895669	.BEARING,WASHER,THRU THRUST	1
29	KFHZZ		19204	10895663	.SHIM,.001 THICK PART OF KIT P/N 10913452	V
29	KFHZZ		19204	10895664	.SHIM,.002 THICK PART OF KIT P/N 10913452	V
29	KFHZZ		19204	10895665	.SHIM,.005 THICK PART OF KIT P/N 10913452	V
30	KFHZZ		19204	10895660	.SHIM,.011 THICK PART OF KIT P/N 10913452	V
30	KFHZZ		19204	10895661	.SHIM,.002 THICK PART OF KIT P/N	V

**SECTION II**

**TM9-2350-311-24P-2**

(1)	(2)	(3)	(4)	(5)	(6)	(7)
ITEM NO	SMR CODE	NSN	CAGEC	PART NUMBER	DESCRIPTION AND USABLE ON CODES (UOC)	QTY
30	KFHZZ		19204	10895662	10913452 .SHIM,.005 THICK PART OF KIT P/N	V
31	PAFZZ	536001413R435	19200	9399176	10913452 SPRING,HELICAL,EXTE EXTENSION	1
32	PAFZZ	530600906R935	19207	10954391	BOLT,EYE	1
32	PAFZZ		19207	9399182	BOLT,EYE	1
33	PAFZZ	5310006775972	19200	10910174-3	WASHER,FLAT	1
34	PAFZZ	5310009500039	96906	MS21044N6	NUT,SELF-LOCKING,HE HEXAGON	1
35	PAFZZ	5305007195219	96906	MS90727-111	SCREW,CAP,HEXAGON H HEAD	4
36	PAFZZ	5310005R45272	96906	MS35338-48	WASHER,LOCK	4
37	PAFZZ	1025008720938	19207	8267864	PIN ASSEMBLY	2
	PAHZZ	5365008203178	19207	10913452	SHIM SET ACTUATOR	1
					SHIM,.001 THICK (V ) 29-11	
					SHIM,.002 THICK (V ) 29-11	
					SHIM,.005 THICK (V ) 29-11	
					SHIM,.001 THICK (V ) 29-30	
					SHIM,.002 THICK (V ) 29-30	
					SHIM,.005 THICK (V ) 29-30	
					SHIM,.001 THICK (V ) 29-29	
					SHIM,.002 THICK (V ) 29-29	
					SHIM,.005 THICK (V ) 29-29	

END OF FIGURE



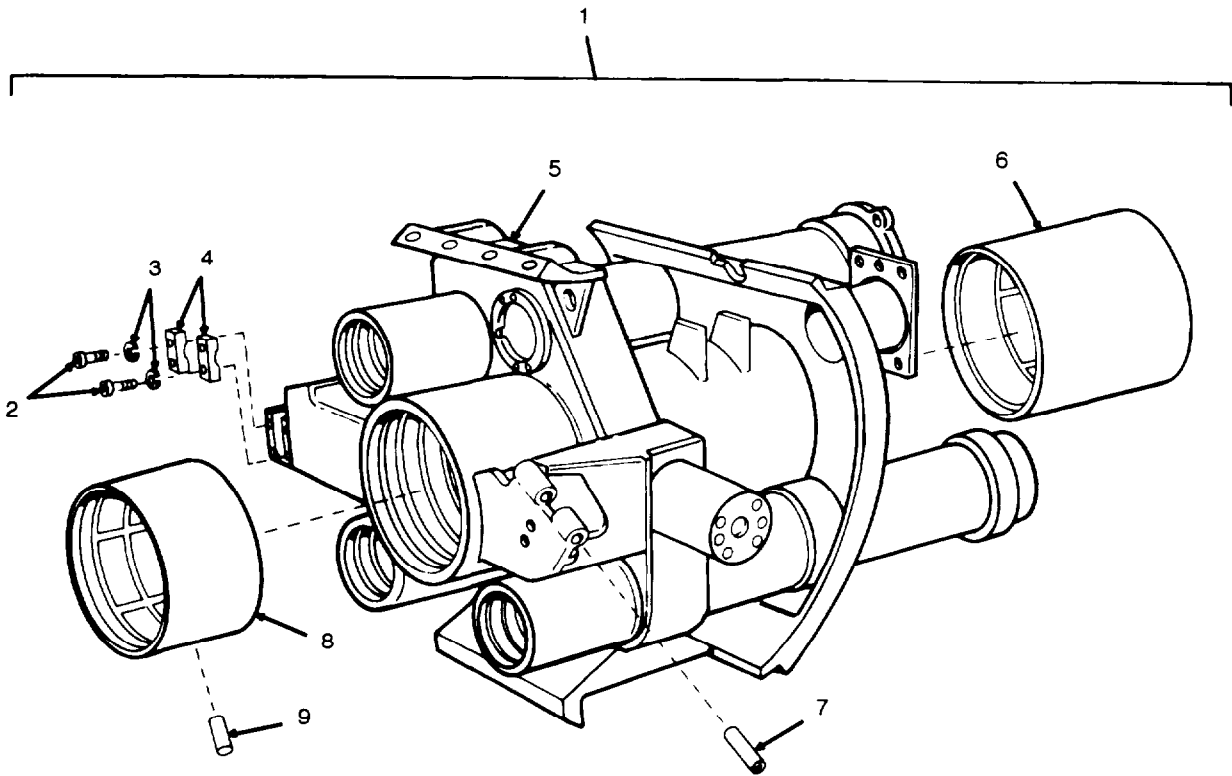

Figure 30. Cradle Assembly, 12012134 or 12576066



SECTION II			TM9-2350-311-24P-2			
(1)	(2)	(3)	(4)	(5)	(6)	(7)
ITEM	SMR			PART		
NO	CODE	NSN	CAGEC	NUMBER	DESCRIPTION AND USABLE ON CODES (UOC)	QTY
GROUP 020201040206 CRADLE ASSEMBLY						
FIGURE 30 CRADLE ASSEMBLY, 12012134 OR 12576066						
1	PADDD	1025011377539	19200	12012134	CRADLE ASSY	1
					UOC:AA5,G56,G78	
1	PADDD	1025012927773	19200	12576066	CRADLE,CANNON	1
					UOC:AH9	
2	PAOZZ	5305009837449	96906	MS16998-75	.SCREW,CAP,SOCKET HE HEAD	4
3	PAOZZ	5310006882195	96906	MS51848-12	.WASHER,LOCK	4
4	PADZZ	3130008016743	19207	10895697	.CAP,PILLOW BLOCK	2
5	XADZZ		19204	11593927	.CRADLE	1
6	PADZZ	3120008022472	19204	10895695	.BEARING,SLEEVE	1
7	PAFZZ	3120004396508	19207	10922974	.BUSHING,SLEEVE	2
8	PADZZ	3120008016745	19207	10895696	.BEARING,SLEEVE	1
9	PADZZ	5315012137923	19204	12010779	.PIN,STRAIGHT,HEADLE HEADLESS	4

END OF FIGURE

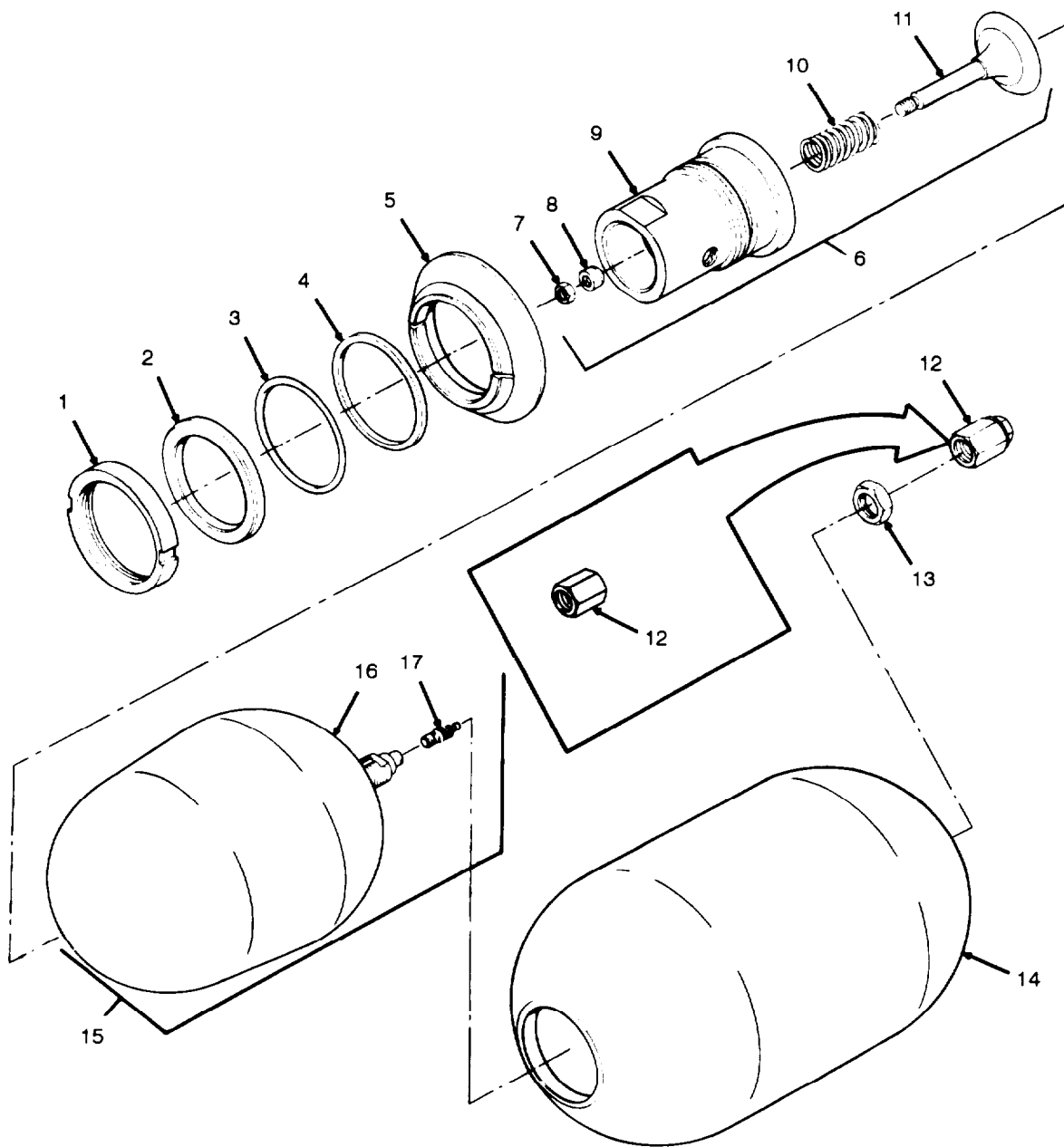

Figure 31. Accumulator, Hydraulic 11640231

SECTION II			TM9-2350-311-24P-2		(6)	(7)
(1)	(2)	(3)	(4)	(5)		
ITEM NO	SMR CODE	NSN	CAGEC	PART NUMBER	DESCRIPTION AND USABLE ON CODES (UOC)	QTY
					GROUP 020202 ACCUMULATOR, HYDRAULIC	
					FIGURE 31 ACCUMULATOR, HYDRAULIC 11640231	
1	PAFZZ	5310013512859	19200	9398992	NUT,PLAIN,ROUND	1
2	PAFZZ	5365013507042	19200	9398997	WASHER,SHOULDERED	1
3	PAFZZ	5331005821560	96906	MS28775-235	O-RING	1
4	PAFZZ	5365013507041	19200	9398990	SPACER,RING	1
5	PAFZZ	5330013515180	19200	9398993	RING,RETAINING	1
6	PAFFF	4820013554734	19200	9398985	VALVE,REGULATING,SY ASSEMBLY	1
7	PAFZZ	5310004838789	96906	MS17829-6F	.NUT,SELF-LOCKING,HE	1
8	PAFZZ	4820013507601	19200	9398988	.PISTON,VALVE	1
9	XAFZZ		19200	9398989	.PORT	1
10	PAFZZ	5360013507007	19200	9398987	.SPRING,HELICAL COMP COMPRESSION	1
11	PAFZZ	4820013537600	19200	9398986	.STEM,FLUID VALVE	1
12	PAFZZ	2590013869889	19200	9399173	.CAP,ACCUMULATOR	1
12	PAFZZ	2590013868304	19200	9399172	.CAP,ACCUMULATOR	1
13	PAFZZ	5310009717990	96906	MS35691-69	.NUT,PLAIN,HEXAGON	1
14	XAFZZ		19200	9399023	SHELL,ACCUMULATOR	1
15	PAFFZ	2590014166246	19200	9398994	BLADDER,ACCUMULATOR	1
16	XAFZZ		19207	9398994-1	.BAG	1
17	PAFZZ	2640000501229	81348	TYV/CL2/TR C1	.VALVE CORE PNEUMATIC	1

END OF FIGURE

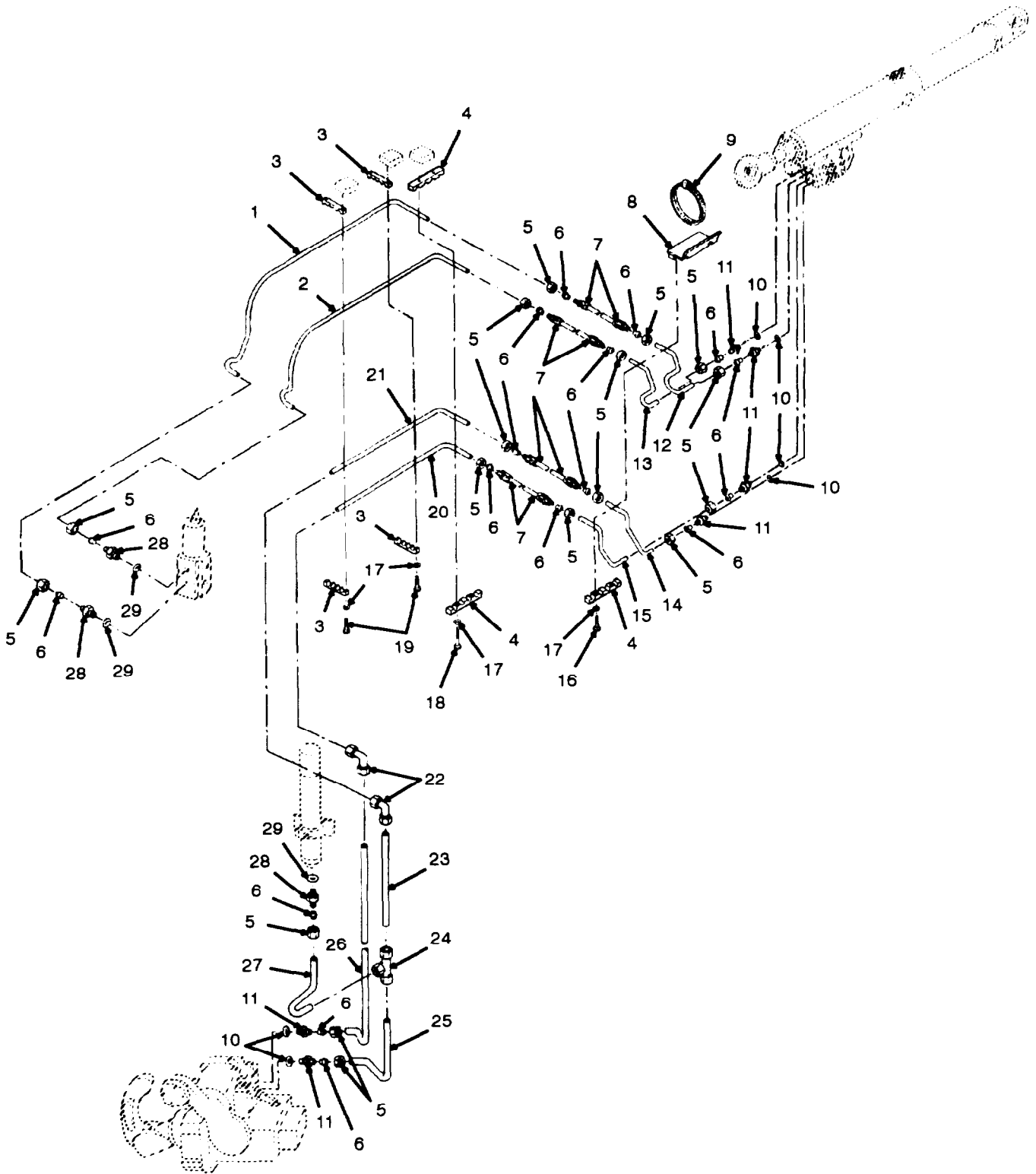

Figure 32. Hydraulic Lines and Fittings, Cab

SECTION II			TM9-2350-311-24P-2		(6)	(7)
(1)	(2)	(3)	(4)	(5)		
ITEM	SMR			PART		
NO	CODE	NSN	CAGEC	NUMBER	DESCRIPTION AND USABLE ON CODES (UOC)	QTY
GROUP 03 HYDRAULIC LINES AND FITTINGS, CAB						
FIGURE 32 HYDRAULIC LINES AND FITTINGS,CAB						
1	PAOZZ	4710010565460	19207	11644164	TUBE,BENT,METALLIC	1
2	PAOZZ	4710010724708	19204	12010737	TUBE,BENT,METALLIC	1
3	PBOZZ	2510002694828	19207	10903559	BRACKET,HYDRAULIC T TUBE	4
4	PAOZZ	5340004511073	19207	10942016-1	BRACKET,PIPE SUPPORT	3
5	PAOZZ	4730009883064	96906	MS39210-5	NUT,TUBE COUPLING	17
6	PAOZZ	4730009891096	96906	MS39212-5	SLEEVE,CLINCH,TUBE	17
7	PCOZZ	4720001377704	19207	10941958	HOSE ASSEMBLY,NONME NONMETALLIC	4
UOC:G56,G78						
8	PAOZZ	5340010561256	19204	12010738	BRACKET,ANGLE	1
9	PAOZZ	47300090862%	96906	MS35842-16	CLAMP,HOSE	2
10	PAOZZ	5331008052966	96906	MS28778-4	O-RING.	6
11	PAOZZ	4730007755728	19207	7359511	ADAPTER,STRAIGHT,TU TUBE	6
UOC:G56,G78						
12	PAOZZ	4710004551406	19207	11605012	TUBE,BENT,METALLIC	1
13	PAOZZ	4710004551405	19207	11605013	TUBE,BENT,METALLIC	1
14	PAOZZ	4710004551407	19207	11605010	TUBE,BENT,METALLIC	1
15	PAOZZ	4710004747005	19207	11619521	TUBE,BENT,METALLIC	1
16	PAOZZ	5305002253842	80204	B1821BH025C113N	SCREW,CAP,HEXAGON H HEAD	2
17	PAOZZ	5310005955811	77445	177097	WASHER,FLAT	8
18	PAOZZ	5305000712510	80204	B1821BH025C175N	SCREW,CAP,HEXAGON H HEAD	2
19	PAOZZ	5305002253841	80204	B1821BH025C138N	SCREW,CAP,HEXAGON H HEAD	4
20	PAOZZ	4710004724432	19207	11605026	TUBE,BENT,METALLIC	1
21	PAOZZ	4710004724434	19207	11605027	TUBE,BENT,METALLIC	1
22	PAOZZ	4730009429730	96906	MS39207-5	ELBOW,TUBE	2
23	PAOZZ	4710004724431	19207	10903548	TUBE,METALLIC	1
24	XDOZZ		96906	MS39198-8	TEE ,TUBE	1
25	PAOZZ	4710009293569	19204	11593443	TUBE,BENT,METALLIC	1
26	PAOZZ	4710009293568	19207	11593442	TUBE,BENT,METALLIC	1
27	PAOZZ	4710009671673	19204	10935806	TUBE,BENT,METALLIC	1
28	PAOZZ	4730007357090	19207	7357090	ADAPTER,STRAIGHT,TU TUBE	3
29	PCOZZ	5331008080794	96906	MS28778-8	O-RING	3

END OF FIGURE

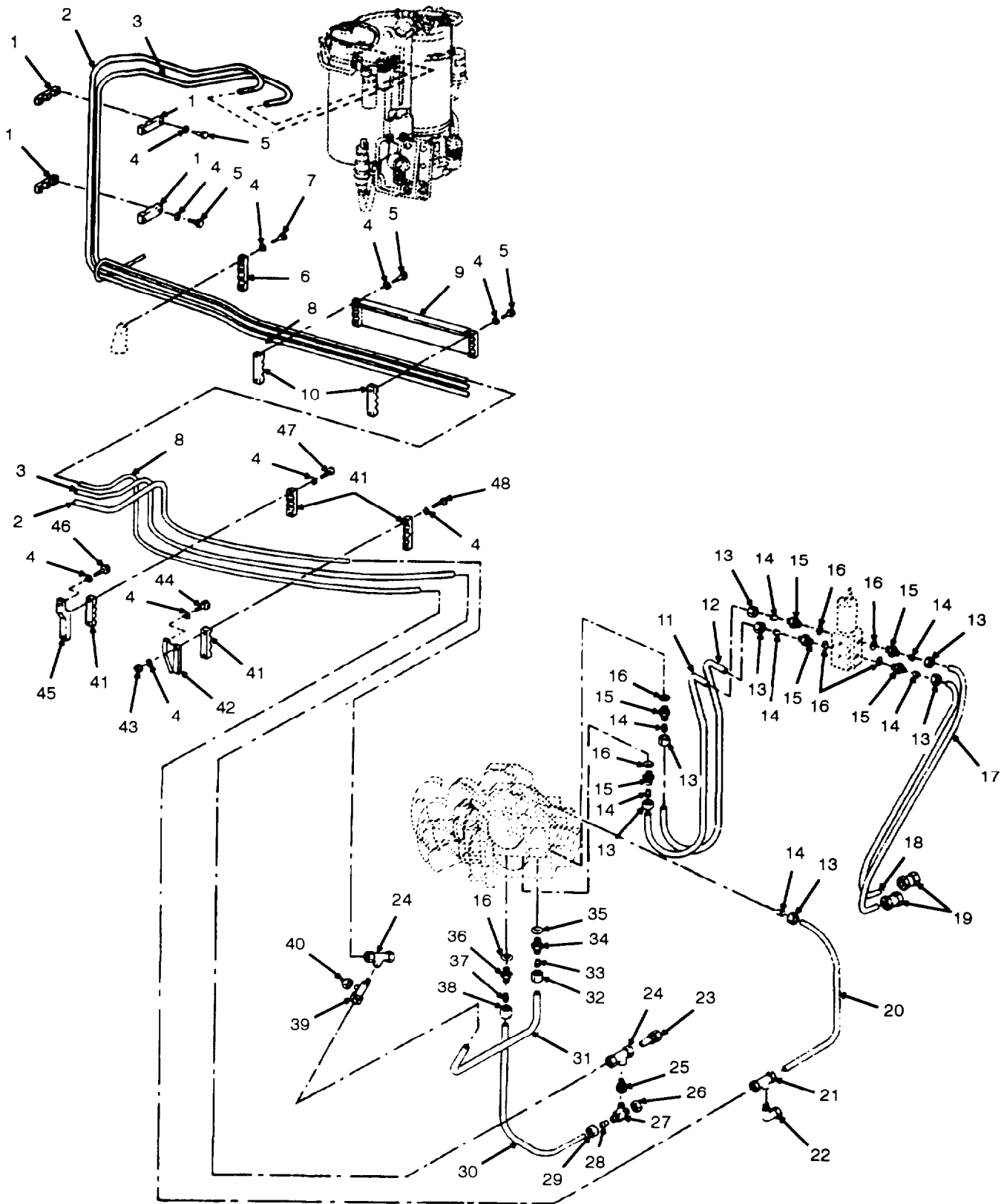

Figure 33. Hydraulic Lines and Fittings, Cab (Continued)

SECTION II			TM9-2350-311-24P-2			
(1)	(2)	(3)	(4)	(5)	(6)	(7)
ITEM NO	SMR CODE	NSN	CAGEC	PART NUMBER	DESCRIPTION AND USABLE ON CODES (UOC)	QTY
GROUP 03 HYDRAULIC LINES AND FITTINGS, CAB						
FIGURE 33 HYDRAULIC LINES AND FITTINGS, CAB (CONTINUED)						
1	PAOZZ	5340001139646	19204	10909349	STRAP,RETAINING	4
2	PAOZZ	4710009671672	19207	10925638	TUBE,BENT,METALLIC PREFORMED UOC:G56,G78	1
2	PAOZZ	4710012781152	19200	9399153	TUBE,BENT,METALLIC UOC:AA5,AH9	1
3	PAOZZ	4710009671683	19204	10935769	TUBE,BENT,METALLIC UOC:G56,G78	1
3	PAOZZ	4710012781151	19200	9399152	TUBE,BENT,METALLIC UOC:AA5,AH9	1
4	PAOZZ	5310005955811	77445	177097	WASHER,FLAT	18
5	PAOZZ	5305002253841	80204	B1821BH025C138N	SCREW,CAP,HEXAGON H HEAD	8
6	PAOZZ	5340001138078	19204	10903561	STRAP,RETAINING	1
7	PAOZZ	5305000712505	80204	B1821BH025C088N	SCREW,CAP,HEXAGON H HEAD	2
8	PAOZZ	4710008155994	19204	10903533	TUBE,BENT,METALLIC	1
9	PAOZZ	4720001339727	19204	10909655	GUARD,MECHANICAL DR	1
10	PAOZZ	5340001216252	19204	10909654	STRAP,RETAINING	2
11	PAOZZ	4710008156012	19204	10903543	TUBE,BENT,METALLIC	1
12	PAOZZ	4710008156010	19204	10903542	TUBE,BENT,METALLIC PREFORMED	1
13	PAOZZ	4730009883064	96906	MS39210-5	NUT,TUBE COUPLING	7
14	PAOZZ	4730009891096	96906	MS39212-5	SLEEVE,CLINCH,TUBE	7
15	PAOZZ	4730007357090	19207	7357090	ADAPTER,STRAIGHT,TU TUBE	6
16	PCOZZ	5331008080794	96906	MS28778-8	O-RING	7
17	PAOZZ	4710008061071	19204	10903555	TUBE,BENT,METALLIC	1
18	PAOZZ	4710008061102	19204	10903554	TUBE,BENT,METALLIC	1
19	PAOZZ	4730009438927	96906	MS39201-5	NIPPLE,TUBE	2
20	PAOZZ	4710010929778	19204	11665211	TUBE,BENT,METALLIC	1
21	PAOZZ	4730000788514	96906	MS39208-5	TEE,PIPE TO TUBE	1
22	PAOZZ	4730002783845	96906	MS39202-5	ELBOW,PIPE TO TUBE	1
23	PAOZZ	1025004624718	19204	10913337	REDUCER ASSEMBLY	1
24	PAOZZ	4730004926059	96906	MS51821-7	TEE,PIPE TO TUBE	2
25	PAOZZ	4730013542975	81348	WW-P-471BDQBDCD	REDUCER,PIPE	1
26	PAOZZ	4730002898634	96906	MS21914-8	CAP,TUBE	1
27	PAOZZ	4730004841843	96906	MS51824-33	TEE,PIPE TO TUBE UOC:AA5,G56,G78	1
28	PAOZZ	4730004630686	96906	MS51825-6B	SLEEVE,CLINCH,TUBE	1
29	PAOZZ	4730004630689	96906	MS51823-6	NUT,TUBE COUPLING	1
30	PAOZZ	4710013621444	19200	11784013	TUBE,BENT,METALLIC	1
31	PAOZZ	4710004647579	19207	11644449	TUBE,BENT,METALLIC	1
32	PAOZZ	4730004429744	96906	MS39210-7	NUT,TUBE COUPLING	1
33	PAOZZ	4730002779731	96906	MS39212-7	SLEEVE,CLINCH,TUBE	1
34	PAOZZ	4730000487642	19207	7974677	REDUCER,TUBE	1
35	PAOZZ	5331002859842	96906	MS28778-10	O-RING	1
36	PAOZZ	4730007401691	19204	7401691	NIPPLE,TUBE	1
37	PAOZZ	4730004630686	96906	MS51825-6B	SLEEVE,CLINCH,TUBE	1
38	PAOZZ	4730004630689	96906	MS51823-6	NUT,TUBE COUPLING	1
39	PAOZZ	4730000995371	96906	MS51824-14	TEE,PIPE TO TUBE	1

SECTION II		TM9-2350-311-24P-2				
(1)	(2)	(3)	(4)	(5)	(6)	(7)
ITEM NO	SMR CODE	NSN	CAGEC	PART NUMBER	DESCRIPTION AND USABLE ON CODES (UOC)	QTY
40	PAOZZ	4730006184227	96906	MS21914-10	CAP,TUBE	1
41	PAOZZ	5340004430163	19204	10910047	STRAP,RETAINING	4
42	PAOZZ	5340010821640	19200	11652706	BRACKET,PIPE	1
43	PAOZZ	5310009050762	96906	MS51967-3	NUT,PLAIN,HEXAGON	2
44	PAOZZ	5305000687837	80204	B1821BH025C063N	SCREW,CAP,HEXAGON H HEAD	1
45	PAOZZ	5340010821639	19204	11652707	STRAP,RETAINING	1
46	PAOZZ	5305002253843	80204	B1821BH025C100N	SCREW,CAP,HEXAGON H HEAD	1
47	PAOZZ	5305000712509	80204	B1821BH025C150N	SCREW,CAP,HEXAGON H HEAD	2
48	PAOZZ	5305000712510	80204	B1821BH025C175N	SCREW,CAP,HEXAGON H HEAD	2

END OF FIGURE





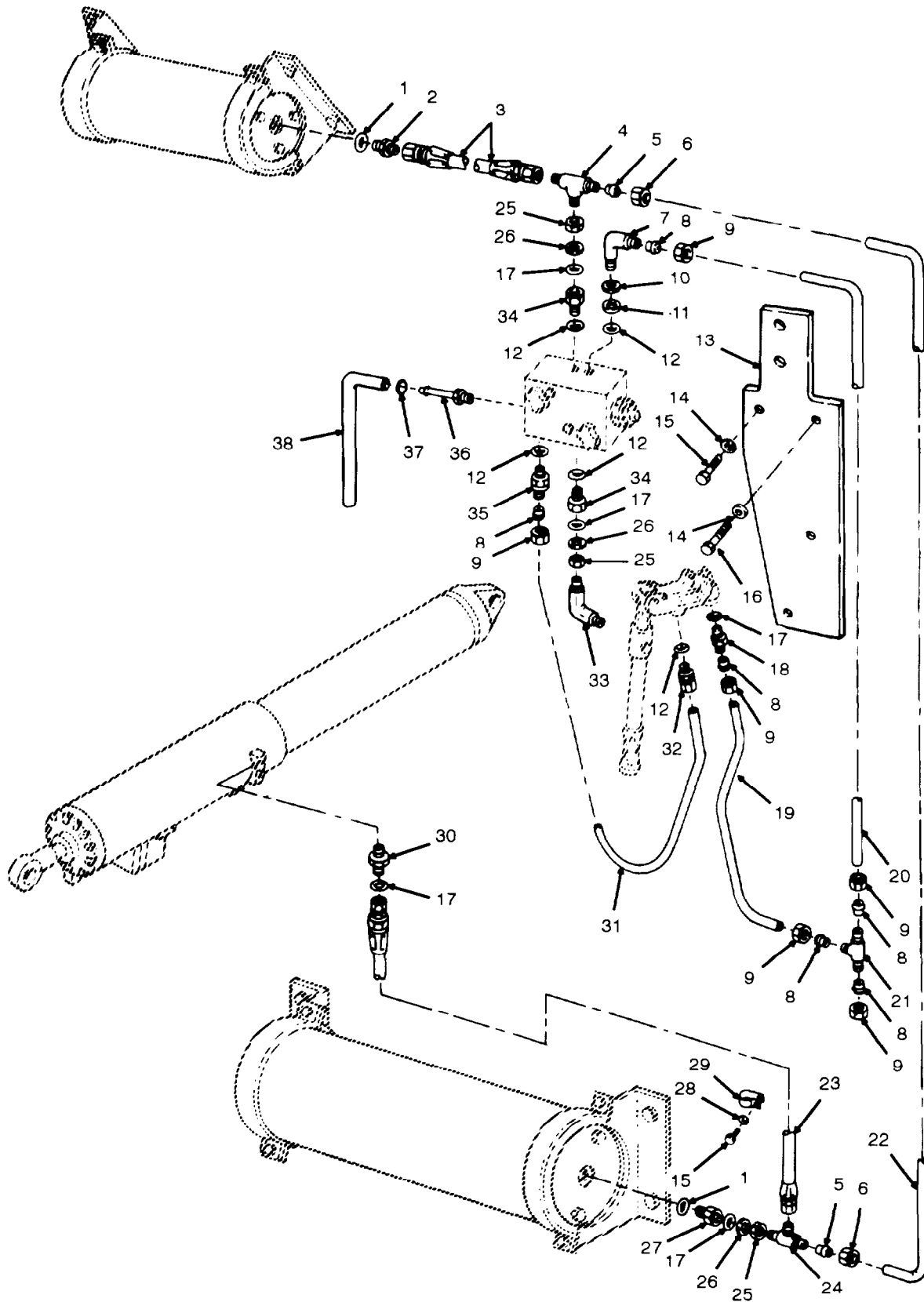

Figure 34. Hydraulic Lines and Fittings, Cab (Continued)

**SECTION II**

**TM9-2350-311-24P-2**

(1) ITEM NO	(2) SMR CODE	(3) NSN	(4) CAGEC	(5) PART NUMBER	(6) DESCRIPTION AND USABLE ON CODES (UOC)	(7) QTY
GROUP 03 HYDRAULIC LINES AND FITTINGS, CAB						
FIGURE 34 HYDRAULIC LINES AND FITTINGS, CAB (CONTINUED)						
1	PCOZZ	5331008080794	96906	MS28778-8	O-RING	2
2	PAOZZ	4730002788392	96906	MS21916-8-6	REDUCER,BOSS	1
3	PAOZZ	4720004549517	96906	MS28762-6-0124	HOSE ASSEMBLY,NONME NONMETALLIC	1
4	PAOZZ	4730002782770	96906	MS21909-6	TEE,TUBE	1
5	PAOZZ	4730005547398	96906	MS21922-6	SLEEVE,CLINCH,TUBE	2
6	PAOZZ	4730008104499	96906	MS21921-6	NUT,TUBE COUPLING	2
7	PAOZZ	4730009544296	96906	MS21926-4	ELBOW,TUBE	1
8	PAOZZ	4730002898619	96906	MS21922-4	SLEEVE,CLINCH,TUBE	6
9	PAOZZ	4730005548015	96906	MS21921-4	NUT,TUBE COUPLING	6
10	PAOZZ	4730002776372	88044	AN6289-4	LOCKNUT,TUBE FITTING	1
11	PAOZZ	5330001864947	96906	MS28777-4	RETAINER,PACKING	1
12	PAOZZ	5331008052966	96906	MS28778-4	O-RING	5
13	PBOZZ	1025012532034	19200	12012153	PLATE ASSEMBLY,MANI ACCUMULATOR MANIFOLD MOUNTING	1
14	PAOZZ	5310005955811	77445	177097	WASHER,FLAT	2
15	PAOZZ	5305000687837	80204	B1821BH025C063N	SCREW,CAP,HEXAGON H HEAD	4
16	PAOZZ	5305002253843	80204	B1821BH025C100N	SCREW,CAP,HEXAGON H HEAD	1
17	PAOZZ	5331008045695	96906	MS28778-6	O-RING	5
18	PAOZZ	4730005414901	96906	MS21916-6-4	REDUCER,BOSS	1
19	PAOZZ	4710010570000	19204	12012155	TUBE,BENT,METALLIC	1
20	PAOZZ	4710001865077	19200	11652571	TUBE,BENT,METALLIC	1
21	PAOZZ	4730005413169	96906	MS21905-4	TEE,TUBE	1
22	PAOZZ	4710001857990	19204	11652570	TUBE,BENT,METALLIC	1
23	PAOZZ	4720004551061	96906	MS28762-6-0700	HOSE ASSEMBLY,NONME NONMETALLIC	1
24	PAOZZ	4730008155424	96906	MS21912-6	TEE,TUBE	1
25	PAOZZ	4730002775084	88044	AN6289-6	LOCKNUT,TUBE FITTING	3
26	PAOZZ	5310001861295	96906	MS28777-6	WASHER,FLAT LEATHER	3
27	PAOZZ	5365008084140	96906	MS24397-12	BUSHING,MACHINE THR THREAD	1
28	PAOZZ	5310005501130	96906	MS35333-40	WASHER,LOCK	3
29	PAOZZ		96906	MS21333-106	CLAMP,LOOP	3
30	PAOZZ	4730005411578	96906	MS21900-6	NIPPLE,BOSS	1
31	PAOZZ	4710010569999	19204	12012156	TUBE,BENT,METALLIC	1
32	PAOZZ	4730001731884	96906	MS51843-3A	ADAPTER,STRAIGHT,TU TUBE	1
33	PAOZZ	4730005416478	96906	MS21908-6	ELBOU,TUBE	1
34	PAOZZ	4730000886784	96906	MS21915J6-4	REDUCER,BOSS TUBE	2
35	PAOZZ	4820007817459	96906	MS24423-4	VALVE,CHECK	1
36	PAOZZ	4730000809847	96906	MS24522-1	ADAPTER,STRAIGHT,PI PIPE TO TUBE	1
37	PAOZZ	4730009083195	96906	MS35842-10	CLAMP,HOSE	1
38	PAOZZ	4720005401962	81349	H5593-4	HOSE,NONMETALLIC	1

END OF FIGURE

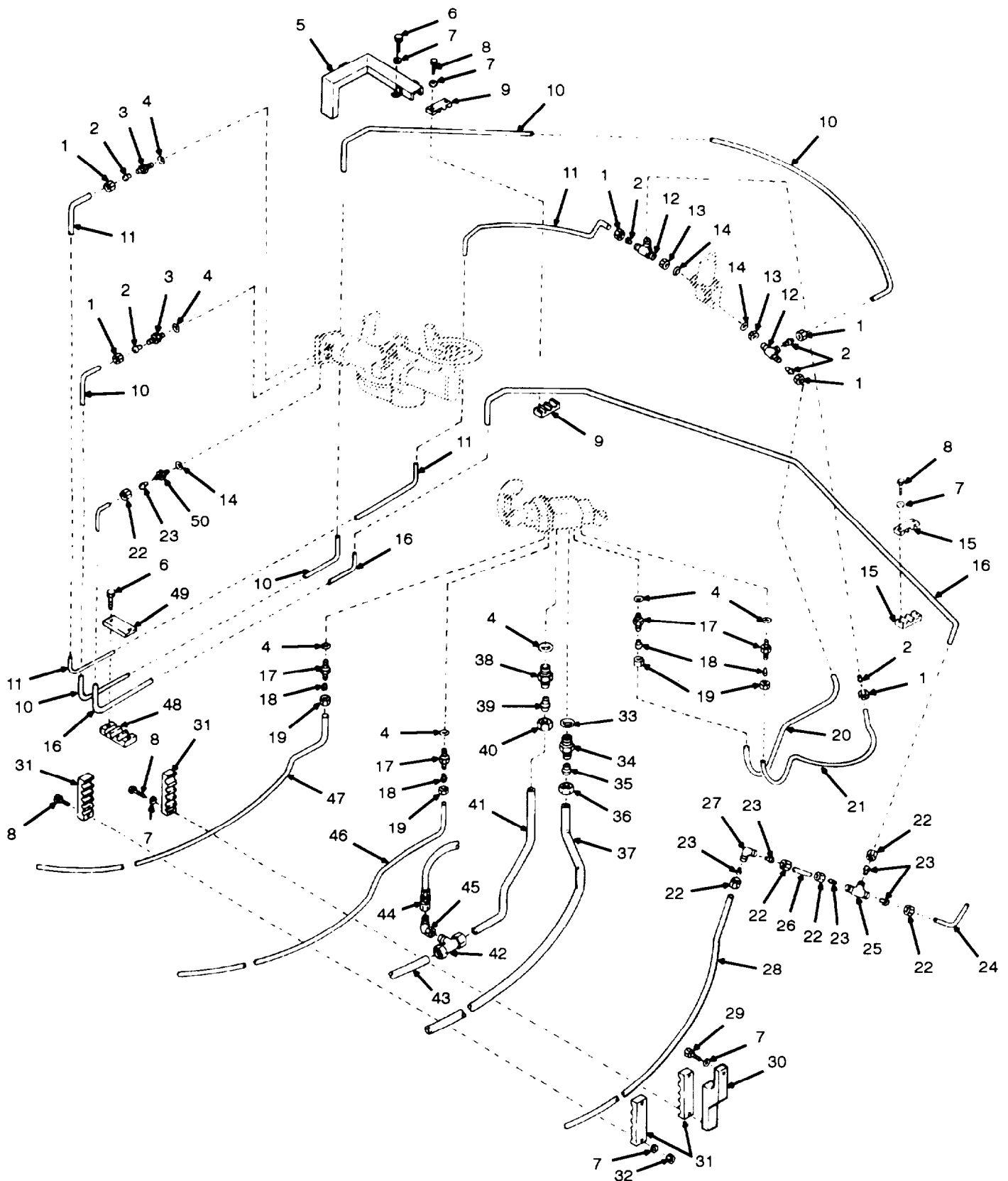

Figure 35. Hydraulic Lines and Fittings, Cab (Continued)

SECTION II			TM9-2350-311-24P-2			
(1)	(2)	(3)	(4)	(5)	(6)	(7)
ITEM NO	SMR CODE	NSN	CAGEC	PART NUMBER	DESCRIPTION AND USABLE ON CODES(UOC)	QTY
GROUP 03 HYDRAULIC LINES AND FITTINGS, CAB						
FIGURE 35 HYDRAULIC LINES AND FITTINGS, CAB (CONTINUED)						
1	PAOZZ	4730008104499	96906	MS21921-6	NUT,TUBE COUPLING	6
2	PAOZZ	4730005547398	96906	MS21922-6	SLEEVE,CLINCH,TUBE	6
3	PAOZZ	4730002788392	96906	MS21916-8-6	REDUCER,BDSS	2
4	PCOZZ	5331008080794	96906	MS28778-8	O-RING	7
5	PBOZZ	2520001942448	19207	11652757	GUARD,HYDRAULIC LIN LINE	1
6	PAOZZ	5305000687837	80204	B1821BH025C063N	SCREW,CAP,HEXAGON H HEAD	5
7	PAOZZ	5310005955811	77445	177097	WASHER,FLAT	12
8	PAOZZ	5305000712509	80204	B1821BH025C150N	SCREW,CAP,HEXAGON H HEAD	8
9	PBOZZ	5340001210738	19204	10909651	STRAP,RETAINING	2
10	PAOZZ	4710001857932	19204	11636182	TUBE,BENT,METALLIC	1
11	PAOZZ	4710001857941	19204	11636183	TUBE,BENT,METALLIC	1
12	PAOZZ	4730008155424	96906	NS21912-6	TEE,TUBE	2
13	PAOZZ	5310002827817	81352	AN924-6	NUT,PLAIN,HEXAGON	2
14	PAOZZ	5331008045695	96906	MS28778-6	O-RIND	3
15	PAOZZ	1025011370955	19204	8448962	BRACKET	2
16	PAOZZ	4710001857942	19204	11652565	TUBE,BENT,METALLIC	1
17	PAOZZ	4730007357090	19207	7357090	ADAPTER,STRAIGHT,TU TUBE	4
18	PAOZZ	4730009891096	96906	MS39212-5	SLEEVE,CLINCH,TUBE	4
19	PAOZZ	4730009883064	96906	MS39210-5	NUT,TUBE COUPLING	4
20	PAOZZ	4710008156005	19204	10903538	TUBE,BENT,METALLIC PREFORMED	1
21	PAOZZ	4710008061086	19204	10909400	TUBE,BENT,METALLIC	1
22	PAOZZ	4730005548015	96906	MS21921-4	NUT,TUBE COUPLING	6
23	PAOZZ	4730002898619	96906	MS21922-4	SLEEVE,CLINCH,TUBE	6
24	PAOZZ	4710001865082	19200	11664763	TUBE,BENT,METALLIC	1
25	PAOZZ	4730005413169	96906	MS21905-4	TEE,TUBE	1
26	PAOZZ	4730001857953	19204	11652567	COUPLING,TUBE	1
27	PAOZZ	4730007561031	96906	MS21904-4	ELBOW,TUBE	1
28	PAOZZ	4710001857944	19204	11665210	TUBE,BENT,METALLIC	1
29	PAOZZ	5305002253843	80204	B1821BH025C100N	SCREW,CAP,HEXAGON H HEAD	1
30	PAOZZ	5340010703226	19204	11652726	CLAMP,BLOCK,SECTION MOUNTING	1
31	PAOZZ	5340001210741	19204	10903560	STRAP,RETAINING	4
32	PAOZZ	5310009050762	96906	MS51967-3	NUT,PLAIN,HEXAGON	2
33	PBOZZ	5331002859842	96906	MS28778-10	O-RING	1
34	PAOZZ	4730000487642	19207	7974677	UOC:G56,G78 REDUCER,TUBE	1
35	PAOZZ	4730002779731	96906	MS39212-7	UOC:G56,G78 SLEEVE,CLINCH,TUBE	1
36	PAOZZ	4730009429744	96906	MS39210-7	UOC:G56,G78 NUT,TUBE COUPLING	1
37	PAOZZ	4710008156000	19204	10903537	UOC:G56,G78 TUBE,BENT,METALLIC PREFORMED	1
38	PAOZZ	4730007401691	19204	7401691	UOC:G56,G78 NIPPLE,TUBE	1
39	PAOZZ	4730004630686	96906	MS51825-6B	UOC:G56,G78 SLEEVE,CLINCH,TUBE	1

SECTION II			TM9-2350-311-24P-2			
(1)	(2)	(3)	(4)	(5)	(6)	(7)
ITEM NO	SMR CODE	NSN	CAGEC	PART NUMBER	DESCRIPTION AND USABLE ON CODES(UOC)	QTY
40	PAOZZ	4730004630689	96906	MS51823-6	NUT,TUBE COUPLING UOC:G56,G78	1
41	PAOZZ	4710001857943	19204	11652752	TUBE,BENT,METALLIC UOC:G56,G78	1
42	PAOZZ	4730005558330	96906	MS51821-6	TEE,PIPE TO TUBE	1
43	PAOZZ	4710001379242	19207	11652753	TUBE,BENT,METALLIC	1
44	PAOZZ	4720006188647	96906	MS28762-6-0280	HOSE ASSEMBLY,NONME NONMTALLIC	1
45	PAOZZ	4730010325733	96906	MS51815-7	ELBOW,PIPE TO TUBE	1
46	PAOZZ	4710008156068	19204	10903552	TUBE,BENT,METALLIC	1
47	PAOZZ	4710008156069	19204	10903553	TUBE,BENT,METALLIC	1
48	PAOZZ	5342001837682	19204	11644567	BRACKET,TUBE RETAIN RETAINER	1
49	PAOZZ	5340004956521	19200	11644566	STRAP,RETAINING	1
50	PAOZZ	4730005414901	96906	MS21916-6-4	REDUCER,BOSS	1

END OF FIGURE



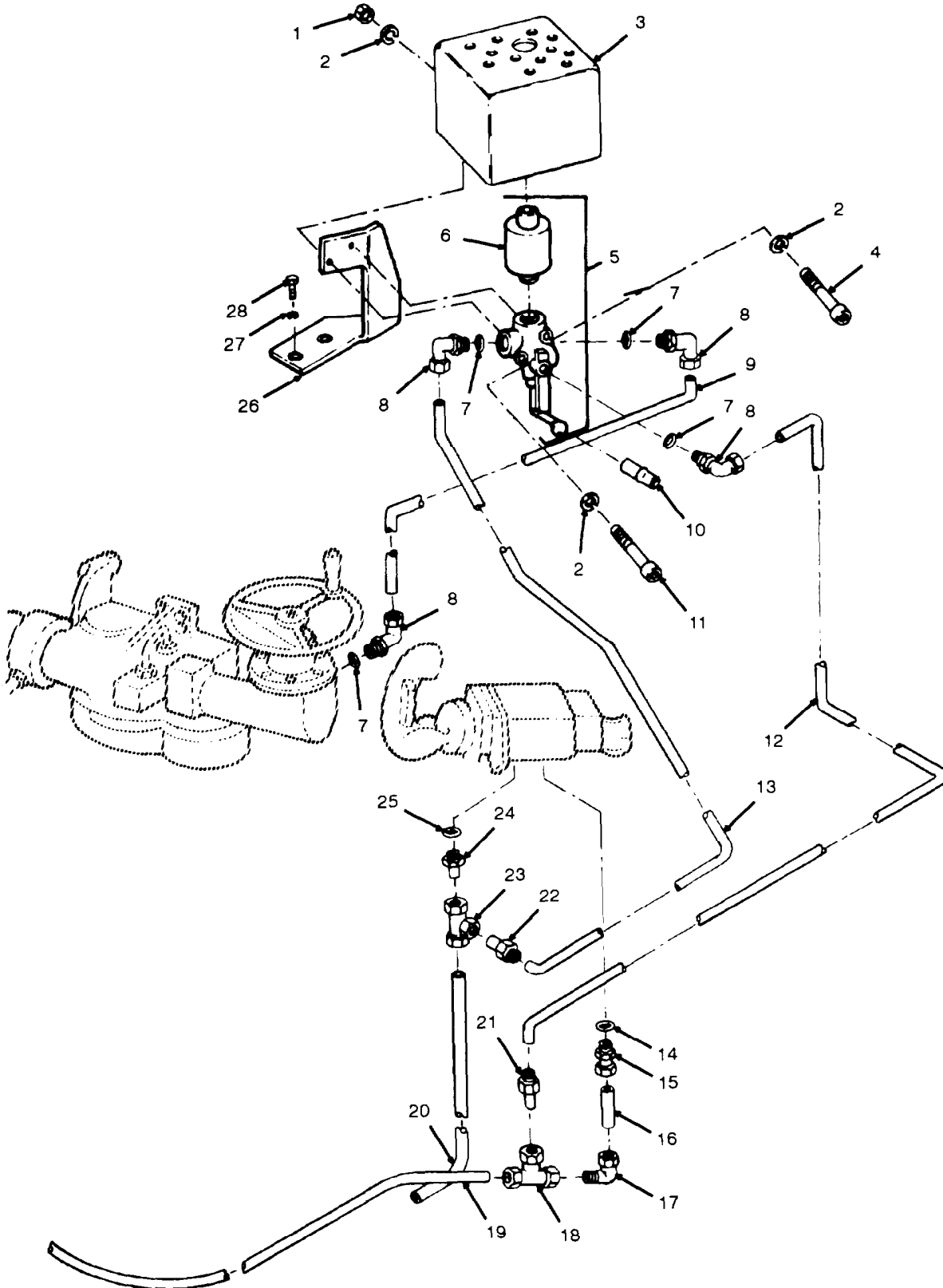

Figure 36. Hydraulic Lines and Fittings, Cab (Continued)



SECTION II			TM9-2350-311-24P-2			
(1)	(2)	(3)	(4)	(5)	(6)	(7)
ITEM NO	SMR CODE	NSN	CAGEC	PART NUMBER	DESCRIPTION AND USABLE ON CODES(UOC)	QTY
GROUP 03 HYDRAULIC LINES AND FITTINGS, CAD						
FIGURE 36 HYDRAULIC LINES AND FITTINGS, CAD (CONTINUED)						
1	PAOZZ	5310009349758	96906	MS35649-202	NUT,PLAIN,HEXAGON UOC:AA5,AH9	1
2	PAOZZ	5310000453296	96906	MS35338-43	WASHER, LOCK UOC : AA5, AH9	3
3	PAOZZ	5930014110271	19200	9399166	COVER,ELECTRICAL SW SWITCH (SHIELD, THERMAL) UOC:AA5,AH9	1
4	PAOZZ	5305012876280	96906	MS16997-49L	SCREW,CAP,SOCKET HE UOC:AA5,AH9	1
5	PAOOZ	4810012822536	19200	9363654	VALVE,LINEAR,DIRECT UOC:AA5,AH9	1
6	PAOZZ	5945014424366	70236	6927-20-4	.SOLENOID,ELECTRICAL USED ON TACTAIR VALVE ASSY ONLY UOC:AA5,AH9	1
6	PAOZZ		98568	100162010	.SOLENOID,ELECTRICAL USED ON KAISER VALVE ASSY ONLY UPC:AA5,AH9	1
7	PAOZZ	5331008052966	96906	MS28778-4	O - R I N G UOC:AA5,AH9	4
8	PAOZZ	4730000872895	96906	MS51839-3	ELBOW,TUBE TO Boss UOC:AA5,AH9	4
9	PAOZZ	4710012778054	19200	9399149	TUBE,BENT,METALLIC UOC:AA5,AH9	1
10	MOOZZ		81349	X23053/4-106-0	INSULATION SLEEVING ,MAKE FROM 5970-01-044-4100 UOC:AA5,AH9	1
11	PAOZZ	5305009789360	96906	MS16997-50	SCREW,CAP,SOCKET HE HEAD UOC:AA5,AH9	1
12	PAOZZ	4710012786864	19200	9399136	TUBE,BENT,METALLIC UOC:AA5,AH9	1
13	PAOZZ	4710012766616	19200	9399135	TUBE,BENT,METALLIC UOC:AA5,AH9	1
14	PAOZZ	5331002859842	96906	MS28778-10	O - R I N G UOC:AA5,AH9	1
15	PAOZZ	4730010202069	96906	HS51843-7	ADAPTER,STRAIGHT,TU TUBE UOC:AA5,AH9	1
16	PAOZZ	4710012766614	19207	10935761-2	TUBE,METALLIC UOC:AA5,AH9	1
17	PAOZZ	4730004219400	96906	HS51815-12	ELBOW,PIPE TO TUBE UOC:AA5,AH9	1
18	PAOZZ	4730012819358	96906	MS51822-7	TEE,PIPE TO TUBE UOC:AA5,AH9	1
19	PAOZZ	4710012781222	19200	9399139	TUBE,BENT,METALLIC UOC:AA5,AH9	1
20	PAOZZ	4710012766615	19204	11652752-1	TUBE,BEHT,METALLIC UPC:AA5,AH9	1

SECTION II			TM9-2350-311-24P-2				
(1)	(2)	(3)	(4)	(5)		(6)	(7)
ITEM NO	SMR CODE	NSN	CAGEC	PART NUMBER	DESCRIPTION AND USABLE ON CODES(UOC)	ON	
21	PAOZZ	4730004018246	81343	10-4 080123CA	REDUCER,TUBE UOC:AA5,AH9		1
22	PAOZZ	4730010157716	79470	7027X8X4	REDUCER,TUBE UOC:AA5,AH9		1
23	PAOZZ	4730009979914	96906	MS51854-11	TEE,TUBE UOC:AA5,AH9		1
24	PAOZZ	4730010199815	96906	MS51843-6A	ADAPTER,STRAIGHT,TU TUBE UOC:AA5,AH9		1
25	PCOZZ	5331008080794	96906	MS28778-8	O - R I N G UOC:AA5,AH9		1
26	PAOZZ	5340012761930	19200	9399134	BRACKET,MOUNTING UOC:AA5,AH9		1
27	PAOZZ	5310001949211	96906	MS35336-27	WASHER,LOCK UOC:AA5,AH9		2
28	PAOZZ	5305009585245	96906	MS35190-288	SCREW,MACHINE UOC:AA5,AH9		2

END OF FIGURE



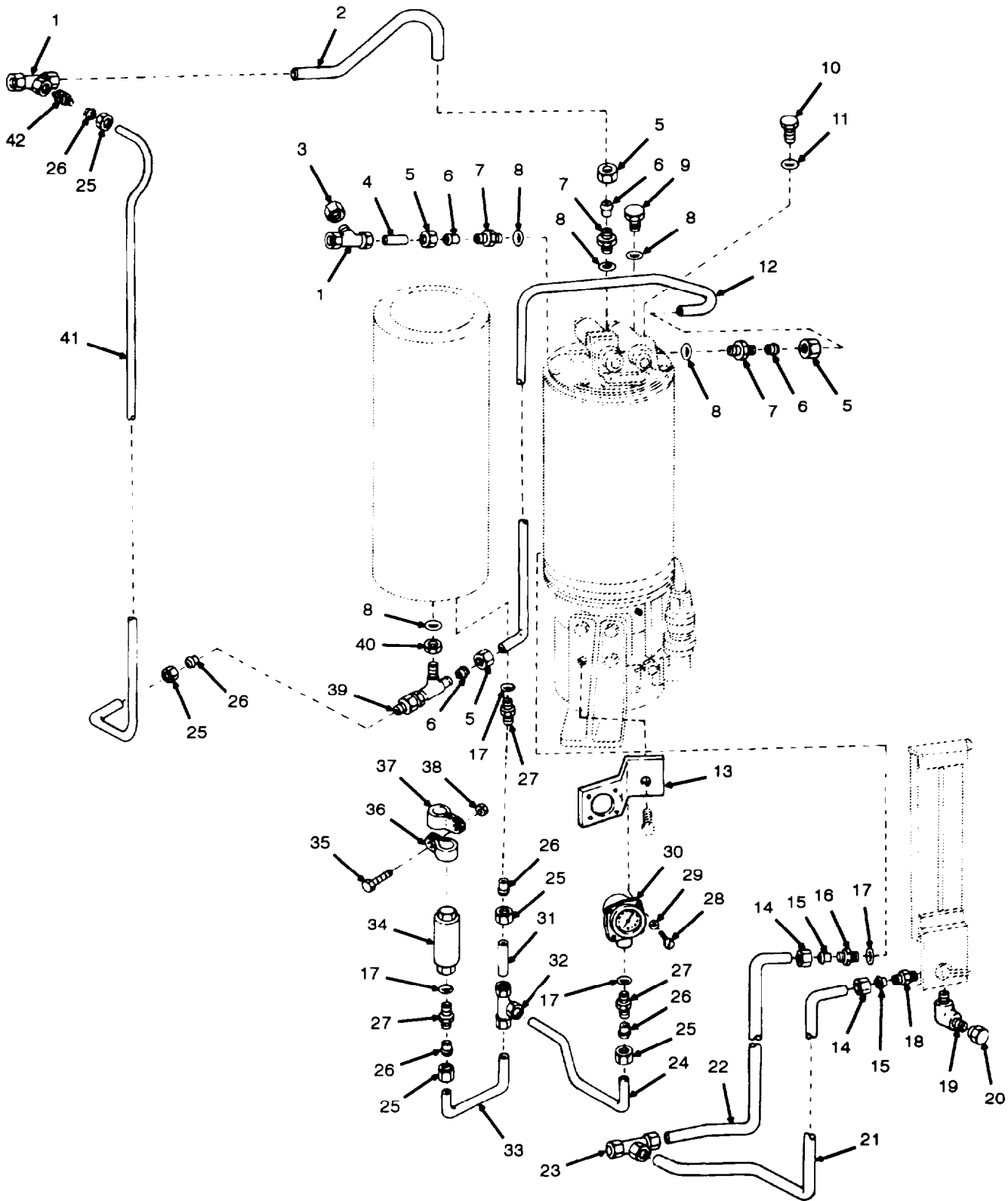

Figure 37. Hydraulic Lines and Fittings, Cab (Continued)

SECTION II		TM9-2350-311-24P-2				
(1)	(2)	(3)	(4)	(5)	(6)	(7)
ITEM NO	SMR CODE	NSN	CAGEC	PART NUMBER	DESCRIPTION AND USABLE ON CODES(UOC)	QTY
GROUP 03 HYDRAULIC LINES AND FITTINGS, CAB						
FIGURE 37 HYDRAULIC LINES AND FITTINGS, CAB (CONTINUED)						
1	PAOZZ	4730005417524	96906	MS51811-17	TEE,TUBE	2
2	PAOZZ	4710009671671	19204	10925635	TUBE,BENT,METALLIC UOC:G56,G78	1
3	PAOZZ	4730004630691	19207	10921561	CAP,TUBE	1
4	PAOZZ	4730004766599	19200	10935761	COUPLING,TUBE UOC:G56,G78	1
5	PAOZZ	4730009429744	96906	MS39210-7	NUT,TUBE COUPLING UOC:G56,G78	4
6	PAOZZ	4730002779731	96906	MS39212-7	SLEEVE,CLINCH,TUBE UOC:G56,G78	4
7	PAOZZ	4730000487642	19207	7974677	REDUCER,TUBE UOC:G56,G78	3
8	PAOZZ	5331002859842	96906	MS28778-10	O-RING UOC:G56,G78	5
9	PAOZZ	5365006399571	96906	MS9015-10	PLUG,MACHINE THREAD UOC:G56,G78	1
10	PAOZZ	5365002893072	96906	MS9015-06	PLUG,MACHINE THREAD	1
11	PAOZZ	5331008045695	96906	MS28778-6	O-RING	1
12	PAOZZ	4710009671680	19207	10935759	TUBE,BENT,METALLIC	1
13	PAOZZ	5340013538297	19200	9399096	BRACKET,MOUNTING	1
14	PAOZZ	4730009883064	96906	MS39210-5	NUT,TUBE COUPLING	2
15	PAOZZ	4730009891096	96906	MS39212-5	SLEEVE,CLINCH,TUBE	2
16	PAOZZ	4730007755728	19207	7359511	ADAPTER,STRAIGHT,TU TUBE	1
17	PAOZZ	5331008052966	96906	MS28778-4	O-RING	4
18	PAOZZ	4730000814929	19207	10917139	ADAPTER,STRAIGHT,PI PIPE	1
19	PAOZZ	4730002784496	96906	MS39202-3	ELBOW,PIPE TO TUBE	1
20	PAOZZ	4730001363153	30327	708FS1-4	CAP,TUBE	1
21	PAOZZ	4710008061085	19204	10909403	TUBE,BENT,METALLIC	1
22	PAOZZ	4710009671678	19204	10935762	TUBE,BENT,METALLIC	1
23	XDOZZ		96906	MS39198-8	TEE,TUBE	1
24	PAOZZ	4710008061083	19204	10909402	TUBE,BENT,METALLIC	1
25	PAOZZ	4730000529876	96906	MS39210-3	NUT,TUBE COUPLING	5
26	PAOZZ	4730000529877	96906	MS39212-3	SLEEVE,CLINCH,TUBE	5
27	PAOZZ	4730007384731	19207	7384731	REDUCER,TUBE	3
28	PAOZZ	5305009844992	96906	MS35206-232	SCREW,MACHINE	4
29	PAOZZ	5310000454007	96906	MS35338-41	WASHER,LOCK	4
30	PAOZZ	6685005800935	96906	MS28063-1	GAGE,PRESSURE,DIAL PRESSURE	1
31	PAOZZ	4730008155970	19204	10903528	COUPLING,TUBE	1
32	PAOZZ	4730009438928	96906	MS39198-3	TEE,TUBE	1
33	PAOZZ	4710009671679	19204	10935760	TUBE,BENT,METALLIC	1
34	PAOZZ	5930009030783	19207	11590942	SWITCH,PRESSURE	1
35	PAOZZ	5306000680513	80204	B1821BH025F075N	BODLT,MACHINE HEAD	1
36	PAOZZ	5340008091492	96906	MS21333-100	CLAMP,LOOP	1
37	PAOZZ	5340008657404	96906	MS9025-20	CLAMP,LOOP	1
38	PAOZZ	5310009137020	96906	MS51968-3	NUT,PLAIN,HEXAGON	1
39	PAOZZ	4820009304074	19204	11593818	VALVE,SAFETY RELIEF	1

SECTION II			TM9-2350-311-24P-2			
(1)	(2)	(3)	(4)	(5)	(6)	(7)
ITEM NO	SMR CODE	NSN	CAGEC	PART NUMBER	DESCRIPTION AND USABLE ON	CODES(UOC) QTY
40	PAOZZ	5310010196527	96906	MS35691-70	NUT,PLAIN,HEXAGON	1
41	PAOZZ	4710007587213	19204	10942062	TUBE,BENT,METALLIC UOC:G56,G78	1
42	XDOZZ		19200	9399171	REDUCER,TUBE UDC:G56,G78	1

END OF FIGURE



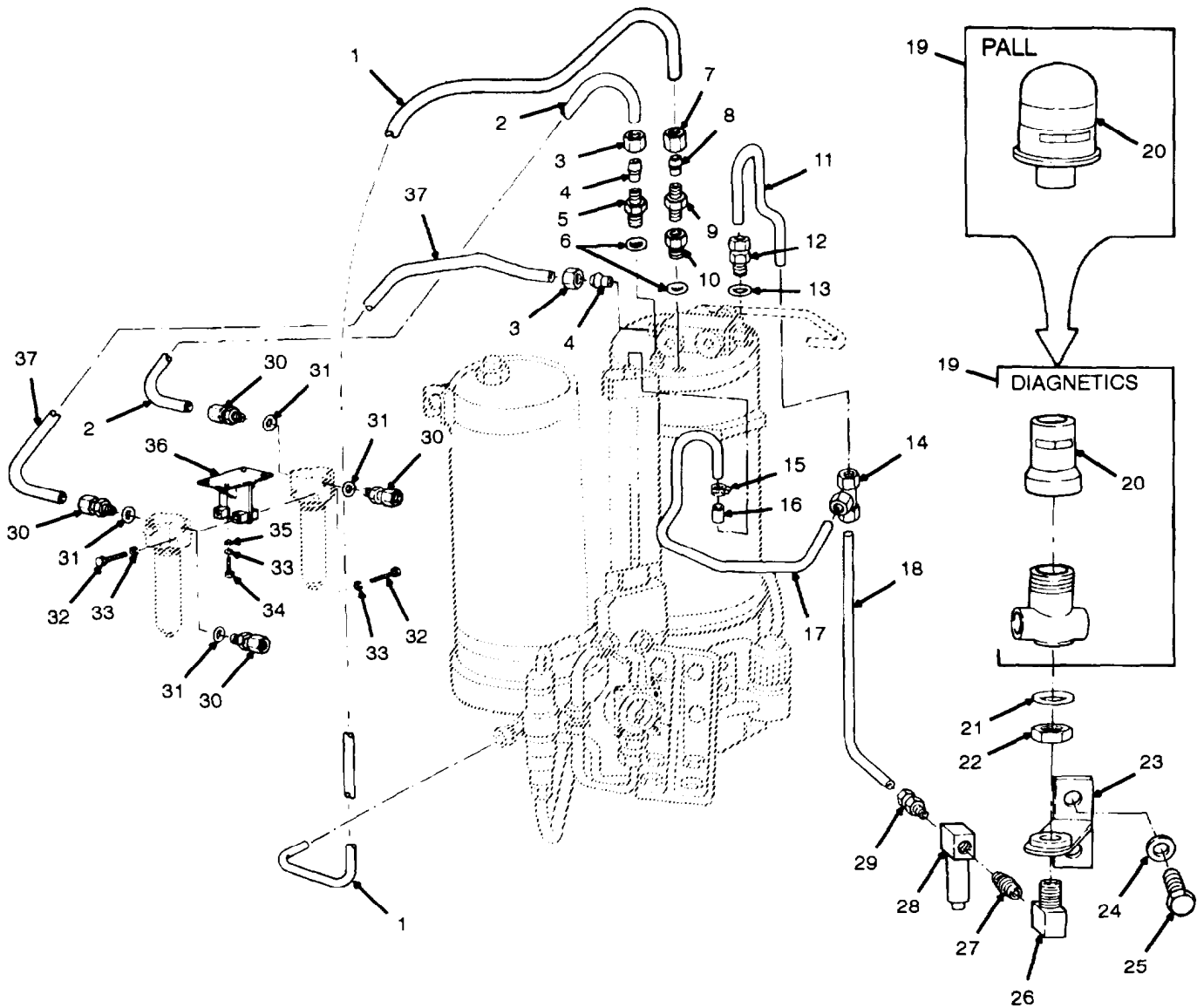

Figure 38. Hydraulic Lines and Fittings, Cab (Continued)



SECTION II			TM9-2350-311-24P-2			
(1)	(2)	(3)	(4)	(5)	(6)	(7)
ITEM NO	SMR CODE	NSN	CAGEC	PART NUMBER	DESCRIPTION AND USABLE ON CODES(UOC)	QTY
GROUP 03 HYDRAULIC LINES AND FITTINGS, CAB						
FIGURE 38 HYDRAULIC LINES AND FITTINGS, CAB (CONTINUED)						
1	PAOZZ	4710012778053	19200	9399154	TUBE,BENT,METALLIC UOC:AA5,AH9	1
2	PAOZZ	4710012778057	19200	9399150	TUBE,BENT,METALLIC UOC:AA5,AH9	1
3	PAOZZ	4730009429744	96906	MS39210-7	NUT,TUBE COUPLING UOC:AA5,AH9	4
4	PAOZZ	4730002779731	96906	MS39212-7	SLEEVE,CLINCH,TUBE UOC:AA5,AH9	4
5	PAOZZ	4730000487642	19207	7974677	REDUCER,TUBE UOC:AA5,AH9	3
6	PAOZZ	5331002859842	96906	MS28778-10	O-RING UOC:AA5,AH9	3
7	PAOZZ	4730000387015	96906	MS51823-3	NUT,TUBE COUPLING UOC:AA5,AH9	1
8	PAOZZ	4730000044265	96906	MS51825-3A	SLEEVE,CLINCH,TUBE UOC:AA5,AH9	1
9	PAOZZ	4730012801805	19200	11783929	REDUCER BODY,TUBE PIPE UOC:AA5,AH9	1
10	PAOZZ	4730010202069	96906	MS51843-7	ADAPTER,STRAIGHT,TU TUBE UOC:AA5,AH9	1
11	PAOZZ	4710012786885	19200	9399155	TUBE,BENT,METALLIC UOC:AA5,AH9	1
12	PAOZZ	4730004070558	96906	MS51843-5	ADAPTER,STRAIGHT,TU TUBE UOC:AA5,AH9	1
13	PAOZZ	5331008045695	96906	MS28778-6	O-RING UOC:AA5,AH9	1
14	PAOZZ	4730004029534	96906	MS51811-8	TEE,TUBE UOC:AA5,AH9	1
15	PAOZZ	4730009083195	96906	MS35842-10	CLAMP,HOSE UOC:AA5,AH9	2
16	MOOZZ		81349	MIL-H-13444	HOSE,NONMETALLIC MAKE FROM 4720-00-273-9514 UOC:AA5,AH9	1
17	PAOZZ	4710012778055	19200	9399156	TUBE,BENT,METALLIC UOC:AA5,AH9	1
18	PAOZZ	4710012766617	19200	9399157	TUBE,BENT,METALLIC UOC:AA5,AH9	1
19	PAOZZ	4330012874060	60047	GD-00165-161W2	FILTER-DRIER,RESERV RESERVE UOC:AA5,AH9	1
20	PAOZZ		60047	GD-00165F-161W2	CANISTER,FILTER-DRI DRIER USED ON PALL GD-00165-161W2 UOC:AA5,AH9	1
20	PAOZZ	4330014252058	45241	1941-801	FILTER ELEMENT,FILT FILTER-DRIER USED ON DIAGNETICS 1937-803 UOC:AA5,AH9	1
21	PAOZZ	5331008045694	96906	MS28778-16	O-RING	1

SECTION II			TM9-2350-311-24P-2			
(1)	(2)	(3)	(4)	(5)	(6)	(7)
ITEM NO	SMR CODE	NSN	CAGEC	PART NUMBER	DESCRIPTION AND USABLE ON CODES(UOC)	QTY
22	PAOZZ	4730003756405	96906	MS51860-60	UOC:AA5,AH9 LOCKNUT,TUBE FITTIN FITTING	1
23	PAOZZ	5340012767870	19200	9399158	UOC:AA5,AH9 BRACKET,MOUNTING	1
24	PAOZZ	5310004079566	96906	MS35338-45	UOC:AA5,AH9 WASHER,LOCK	2
25	PAOZZ	5306002264825	80204	B1821BH031C075N	UOC:AA5,AH9 BOLT,MACHINE	2
26	PAOZZ	1025012775766	19200	9399115	UOC:AA5,AH9 FITTING,FLUID,FILTE FILTER	1
27	PAOZZ	4730011042268	96906	MS51953-25	UOC:AA5,AH9 NIPPLE,PIPE	1
28	PAOZZ	4330012784613	19200	9399121	UOC:AA5,AH9 FILTER,FLUID	1
29	PAOZZ	4730008330508	96906	MS51819-7	UOC:AA5,AH9 ADAPTER,STRAIGHT,PI PIPE	1
30	PAOZZ	4730012874489	81343	10-12-080120CA	UOC:AA5,AH9 ADAPTER,STRAIGHT,TU TUBE	4
31	PCOZZ	5331002518839	96906	MS28778-12	UOC:AA5,AH9 O-RING	4
32	PAOZZ	5305000712512	80204	B1821BH025C225N	UOC:AA5,AH9 SCREW,CAP,HEXAGOM H HEAD	4
33	PAOZZ	5310005825965	96906	MS35338-44	UOC:AA5,AH9 WASHER,LOCK	8
34	PAOZZ	5305002253843	80204	B1821BH025C100N	UOC:AA5,AH9 SCREW,CAP,HEXAGON H	4
35	PAOZZ	5310012743255	96906	MS27183-52	UOC:AA5,AH9 WASHER,FLAT	4
36	PAOZZ	5340012783849	19200	9399105	UOC:AA5,AH9 BRACRET,MOUNTING	1
37	PAOZZ	4710012778056	19200	9399151	UOC:AA5,AH9 TUBE,BENT,METALLIC	1

END OF FIGURE



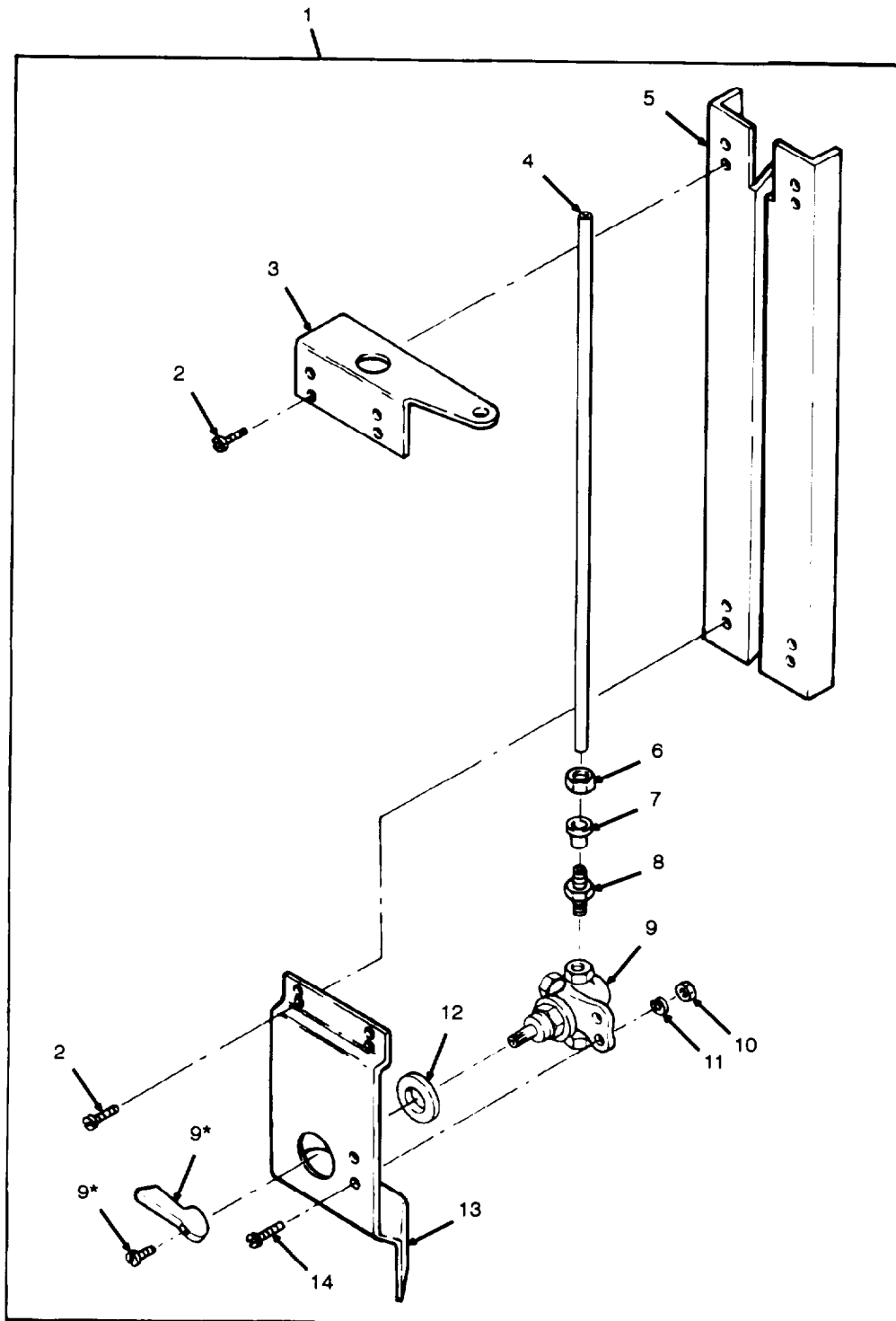

\* Supplied with identically numbered part.

Figure 39. Gage Assembly, 10909408-1

SECTION II			TM9-2350-311-24P-2			
(1)	(2)	(3)	(4)	(5)	(6)	(7)
ITEM NO	SMR CODE	NSN	CAGEC	PART NUMBER	DESCRIPTION AND USABLE ON CODES(UOC)	QTY
GROUP 0301 GAGE ASSEMBLY						
FIGURE 39 GAGE ASSEMBLY, 10909408-1						
1	AOOOO		19204	10909408-1	INDICATOR	1
2	PAOZZ	5305004328027	96906	MS51861-22	.SCREW,TAPPING THREAD,SIGHT GAGE SUPPORTS	8
3	PBOZZ	5340012772769	19204	10909405-1	.BRACKET,MOUNTING	1
4	PAOZZ	4720008156128	19207	10909401	.TUBING,NONMETALLIC	1
5	PBOZZ	9905012783838	19200	9399130	.PLATE,INSTRUCTION SIGHT GAGE	1
6	PAOZZ	4730009883064	96906	MS39210-5	.NUT,TUBE COUPLING	1
7	PAOZZ	4730008003129	96906	MS51825-5P	.SLEEVE,CLINCH,TUBE	1
8	PAOZZ	4730000814929	19207	10917139	.ADAPTER,STRAIGHT,PI PIPE	1
9	PAOZZ	4820006951029	19207	8329556	.COCK,PLUG	1
10	PAOZZ	5310008911758	96906	MS35691-6	.NUT,PLAIN,HEXAGON	2
11	PAOZZ	5310005825965	96906	MS35338-44	.WASHER,LOCK	2
12	PAOZZ	5310008094058	96906	MS27183-10	.WASHER,FLAT	V
13	PAOZZ	5342004535353	19204	10909407	.BRACKET,SIGHT GAGE	1
14	PAOZZ	5305009932461	96906	MS35207-281	.SCREW,MACHINE	2

END OF FIGURE

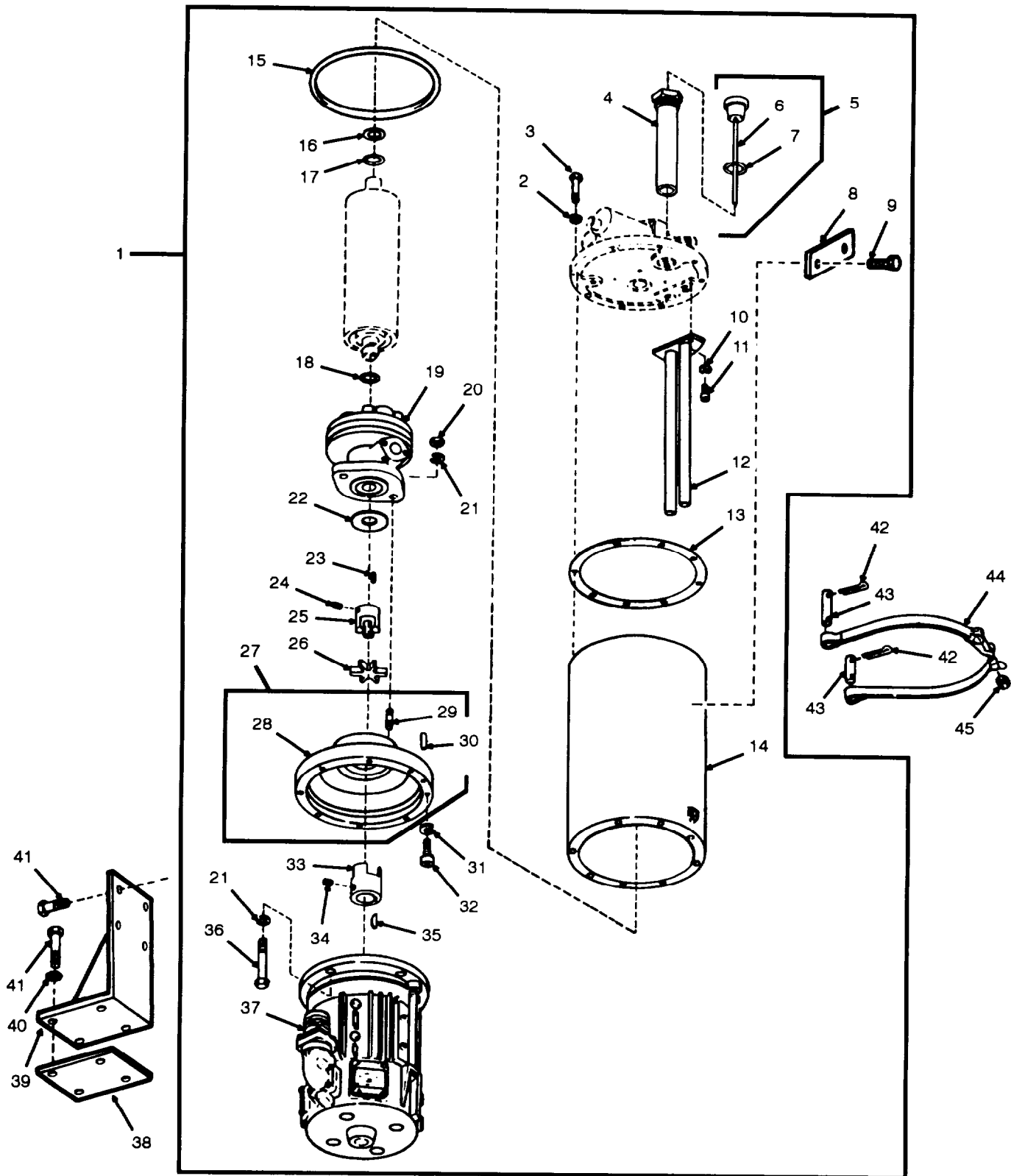

Figure 40. Power Pack Assembly, 12010620 or 9399125; Motor Assembly, 11669097

SECTION II			TM9-2350-311-24P-2			
(1)	(2)	(3)	(4)	(5)	(6)	(7)
ITEM	SMR			PART		
No	CODE	NSN	CAGEC	NUMBER	DESCRIPTION AND USABLE ON CODES(UOC)	QTY
					GROUP 0302 POWER PACK ASSEMBLY	
					FIGURE 40 POWER PACK ASSEMBLY, 12010620 OR 9399125; MOTOR ASSEMBLY, 11669097	
1	AFZZ		19204	12010620	POWER PACK ASSEMBLY UOC:G56,G78	1
1	AFZZ		19200	9399125	POWER PACK ASSY,HYD HYDRAULIC UOC:AA5,AH9	1
2	PAFZZ	5310004079566	96906	MS35338-45	.WASHER,LOCK	8
3	PAFZZ	5306002264829	80204	B1821BH031C125N	.BOLT,MACHINE COVER	8
4	PAOZZ	4330005663816	19207	7974839	.FILTER ELEMENT,FLUI FLUID	1
5	PA000	6680012775769	19200	9399132	.GAGE ROD-CAP,LIQUID	1
6	PAOZZ	6680001224712	19207	11636001	..GAUGE,POWER PACK PU	1
7	PAOZZ	5330012775752	19200	9399122	..PACKING,PREFORMED	1
8	PAFZZ	9905012215865	19200	11783840	.PLATE,IDENTIFICATIO IDENTIFICATION UOC:G56,G78	1
8	PAFZZ	9905012791757	19200	9399126	.PLATE,IDENTIFICATIO IDENTIFICATION UOC:AA5,AH9	1
9	PAFZZ	5305002535607	96906	MS21318-8	.SCREW,DRIVE	4
10	PAFZZ	5310002198200	19207	8346053	.WASHER,LOCK	3
11	PAFZZ	5305009789354	96906	MS16997-44	.SCREW,CAP,SOCKET HE HEAD..	3
12	PAFZZ	4710010737608	19207	11636008	.TUBE ASSEMBLY,METAL	1
13	PAFZZ	5330003324818	19207	11636004	.CASKET	1
14	PAFZZ	1025010988020	19204	11636007	.RESERVOIR,POWER PAC PACK	1
15	PCFZZ	5331008825029	96906	MS28775-263	.O-RING	1
16	PAFZZ	5365005663828	19207	7974359	.SHIM .024 INCH THICK	V
17	PAFZZ	5331006181920	96906	MS28775-017	.O-RING	1
18	PAFZZ	5330002920570	96906	MS28775-210	.O-RING	1
19	PAFZZ	4320003320080	19207	7973635	.PUMP,ROTARY	1
20	PAFZZ	5310007320559	96906	MS51968-8	.NUT,PLAIN,HEXAGON	2
21	PAFZZ	5310006379541	96906	MS35338-46	.WASHER,LOCK	6
22	PAFZZ	5331008078993	96906	MS28775-228	.O-RING	1
23	PAFZZ	5315007207038	96906	MS20066-184	.KEY,MACHINE	1
24	PAFZZ	5305008340342	19207	10910997	.SETSCREW	1
25	PAFZZ	3010005748434	19207	7966861	.COUPLING HALF,SHAFT	1
26	PAFZZ	3010005748436	19200	7966863	.INSERT,FLEXIBLE COU COUPLING	1
27	PAFFF	1025010950899	19204	11636006	.MOUNT ASSEMBLY	1
28	XAFZZ		19207	11636005	.MOUNT	1
29	PAFZZ	5307001451605	19204	8734437	..STUD,PLAIN	2
30	PAFZZ	5315008445836	96906	MS16562-65	..PIN,SPRING	1
31	PAFZZ	5310006882195	96906	MS51848-12	.WASHER,LOCK	4
32	PAFZZ	5305009789395	96906	MS16997-100	.SCREW,CAP,SOCKET HE HEAD	4
33	PAFZZ	3040005748435	19200	7966862	.COUPLING HALF,SHAFT	1
34	PAFZZ	5305000617627	19207	10914619	.SETSCREW	1
35	PAFZZ	5315006165525	96906	MS35756-9	.KEV,WOODRUFF	1
36	PAFZZ	5305006388920	80204	B1821BH038C225N	.SCREW,CAP,HEXAGON H HEAD	4
37	PAFDD	6105010953087	19204	12010727	.MOTOR,DIRECT CURREN	1
38	PBFZZ	5365001364755	19204	8338237	SPACER,RING	V
39	PDFZZ	1025001109788	19204	10903562	SUPPORT,POWER PACK	1
40	PAFZZ	5310009358984	96906	MS45904-84	WASHER,LOCK	4

SECTION II			TM9-2350-311-24P-2				
(1)	(2)	(3)	(4)	(5)	(6)	(7)	
ITEM NO	SMR CODE	NSN	CAGEC	PART NUMBER	DESCRIPTION AND USABLE ON CODES(UOC)	QTY	
41	PAFZZ	5305007195209	96906	MS90727-110	SCREW,CAP,HEXAGON H HEAD	8	
42	PAFZZ	5315008423044	96906	MS24665-283	PIN,COTTER	4	
43	PAFZZ	5315009265752	96906	MS51932-56	PIN,STRAIGHT,HEADLE HEADLESS	2	
44	PAFZZ	4730000816707	19207	10921543	CLAMP,HOSE	1	
45	PAOZZ	5310000880553	96906	MS21044N5	NUT,SELF-LOCKING,HE HEXAGON	1	

END OF FIGURE





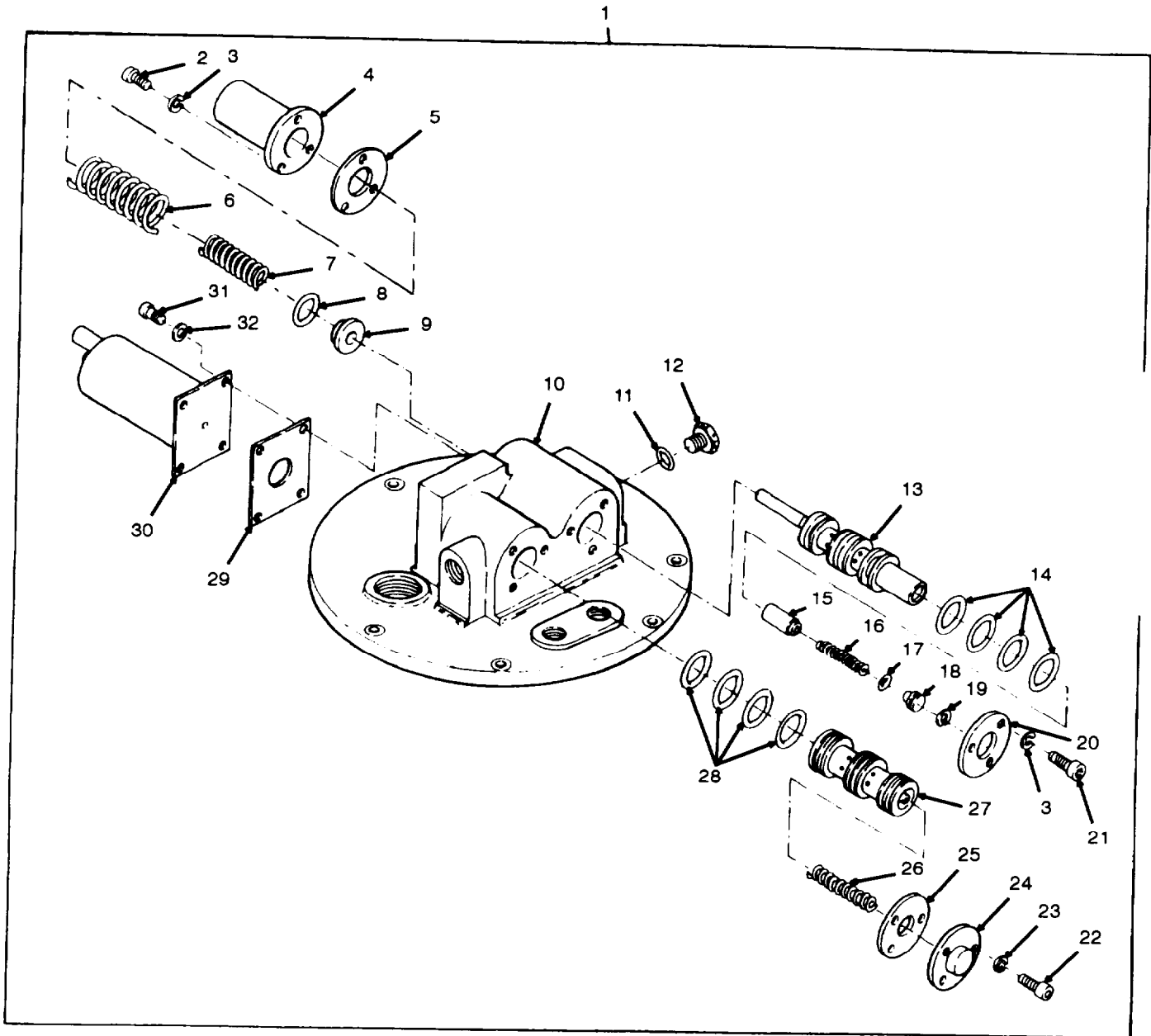

Figure 41. Cover Assembly, 7998719

SECTION II			TM9-2350-311-24P-2			
(1)	(2)	(3)	(4)	(5)	(6)	(7)
ITEM NO	SMR CODE	NSN	CAGEC	PART NUMBER	DESCRIPTION AND USABLE ON CODES(UOC)	QTY
GROUP 030203 COVER ASSEMBLY						
FIGURE 41 COVER ASSEMBLY, 7998719						
1	PAFFF	1025001797142	19204	7998719	COVER ASSEMBLY,POWE POWER PACK	1
2	PAFZZ	5305009789379	96906	MS16997-59	.SCREW,CAP,SOCKET HE HEAD	3
3	KFFZZ		96906	MS51848-10	.WASHER,LOCK PART OF KIT P/N 10914109	6
4	XAFZZ		19207	7998732	.HOUSING SPRING	1
5	KFFZZ		19207	7998736	.GASKET REGULATOR COVER PART OF KIT P/N 10914109	1
6	KFFZZ		19207	7739990	.SPRING,HELICAL,COMP COMPRESSION, REGULATOR VALVE PART OF KIT P/N 10914109	1
7	KFFZZ		19207	7973649	.SPRING,HELICAL,COMP COMPRESSION PART OF KIT P/N 10914109	1
8	KFFZZ		19207	8744314	.WASHER,FLAT PART OF KIT P/N 10914109	V
9	KFFZZ		19207	7973831	.SEAT,HELICAL COMPRE COMPRESSION, REGULATOR VALVE SPRING PART OF KIT P/N 10914109	1
10	XAFZZ		19207	7998714	.COVER RESERVOIR AND BODY REGULATOR VALVE	1
11	KFFZZ		96906	MS28778-6	.PACKING,PREFORMED SPRING HOUSING COVER PLUG PART OF KIT P/N 10914109.	1
12	PAFZZ	5365002870103	88044	AN814-6	.PLUG,MACHINE THREAD	1
13	PAFZZ	1025004751228	19207	7974426	.SLEEVE ASSEMBLY,POW POWER PACK	1
14	KFFZZ		96906	MS28775-214	.PACKING,PREFORMED PART OF KIT P/N 10914109	4
15	PAFZZ	1025008917848	19207	7973833	.SNUBBER,TURRET AND REGULATOR VALVE	1
16	KFFZZ		19207	7973647	.SPRING,HELICAL,COMP COMPRESSION PART OF KIT P/N 10914109	1
17	KFFZZ		81349	M83461/1-110	.PACKING,PREFORMED REGULATOR VALVE SPRING RETAINER, PART OF KIT P/N 10914109	1
18	PAFZZ	1025001795467	19207	7973832	.RETAINER,POWER PACK REGULATOR VALVE	1
19	KFFZZ		96906	MS16625-1056	.RING,RETAINING PART OF KIT P/N 10914109	1
20	PAFZZ	3040001795637	19204	7998733	.PLATE,RETAINING,SHA VALVE	1
21	PAFZZ	5305009838084	96906	MS16997-60	.SCREW,CAP,SOCKET HE HEM	3
22	KFFZZ		96906	MS16997-45	.SCREW,CAP,SOCKET HE PART OF KIT P/N 10914109	3
23	KFFZZ		19207	8346053	.WASHER,LOCK POWER VALVE COVER PART OF KIT P/N 10914109	3
24	PAFZZ	5340010805070	19207	7998747	.COVER,ACCESS	1
25	KFFZZ		19207	7998738	.GASKET PART OF KIT P/N 10914109	1
26	KFFZZ		19207	7998741	.SPRING POWER VALVE PART OF KIT P/N 10914109	1
27	PAFZZ	2520009780650	19207	8712254	.SLEEVE,HYDRAULIC HO ASSEMBLY	1
28	KFFZZ		96906	MS28775-216	.PACKING,PREFORMED PART OF KIT P/N 10914109	4

SECTION II			TM9-2350-311-24P-2			
(1)	(2)	(3)	(4)	(5)	(6)	(7)
ITEM NO	SMR CODE	NSN	CAGEC	PART NUMBER	DESCRIPTION AND USABLE ON CODES(UOC)	QTY
29	PAOZZ	5330004751230	19204	7998737	. GASKET	1
30	PAOZZ	5945003330457	19200	7973617	.SOLENOID,ELECTRICAL	1
31	PAOZZ	5305009789354	96906	MS16997-44	.SCREW,CAP,SOCKET HE HEAD	4
32	PAOZZ	5310002198200	19207	8346053	. WASHER,LOCK SOLENOID	4
	PCFZZ	4810004751281	19204	10914109	PARTS KIT,SOLENOID VALVE,	1
					CONSISTING OF:	
					GASKET ( 1) 41-5	
					GASKET ( 1) 41-25	
					PACKING,PREFORMED ( 1) 41-11	
					PACKING,PREFORMED ( 1) 41-17	
					PACKING,PREFORMED ( 4) 41-14	
					PACKING,PREFORMED ( 4) 41-28	
					RING,RETAINING ( 1) 41-19	
					SCREW,CAP,SOCKET HE ( 3) 41-22	
					SEAT,HELICAL COMPRE ( 1) 41-9	
					SPRING ( 1) 41-26	
					SPRING,HELICAL,COMP ( 1) 4 1 - 1 6	
					SPRING,HELICAL,COMP ( 1) 41-7	
					SPRING,HELICAL,COMP ( 1 ) 4 1 - 6	
					WASHER,FLAT (V ) 41-8	
					WASHER,LOCK ( 6) 41-3	
					WASHER,LOCK ( 3) 41-23	

END OF FIGURE



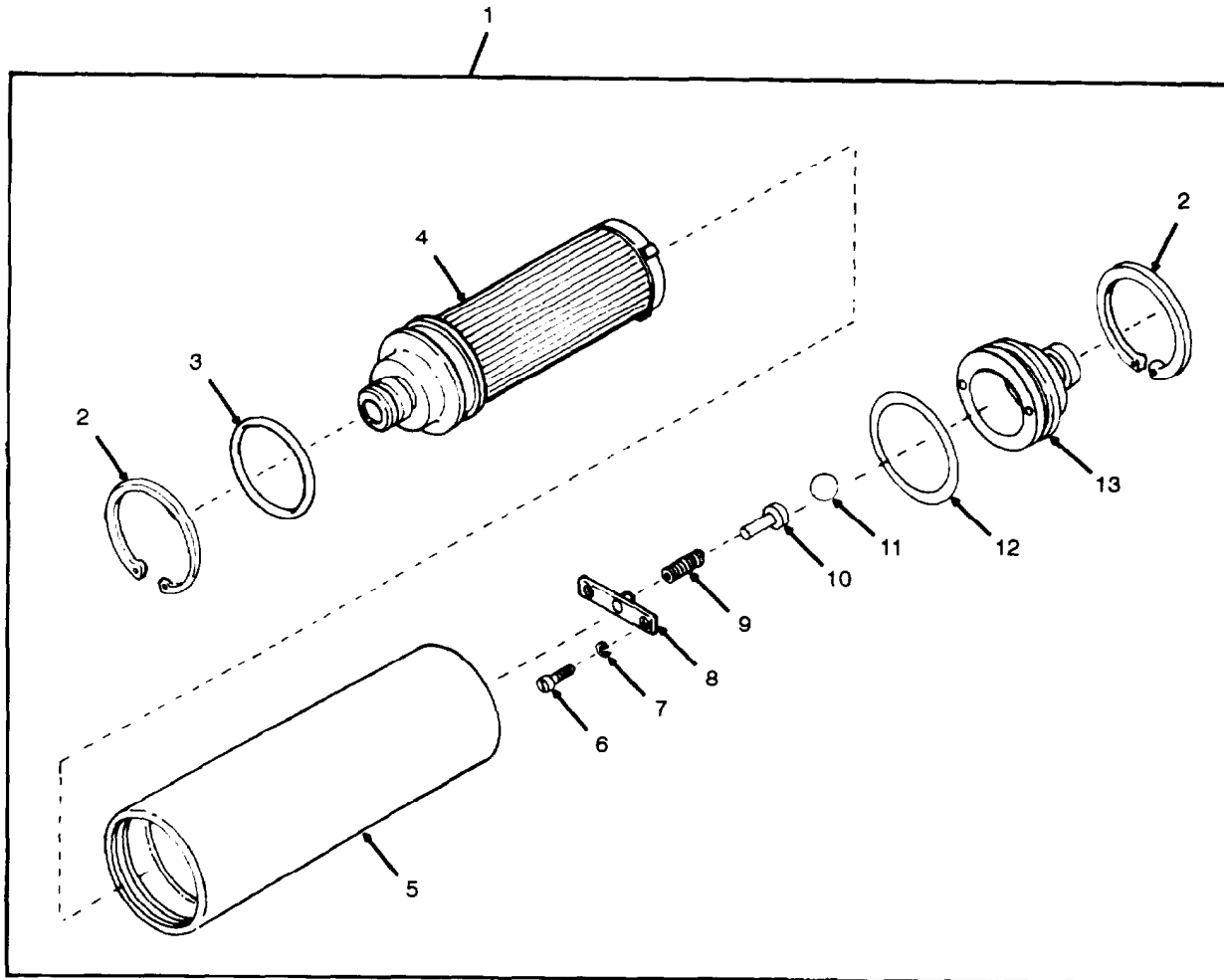

Figure 42. Fitter Assembly, 11783928

SECTION II			TM9-2350-311-24P-2			
(1)	(2)	(3)	(4)	(5)	(6)	(7)
ITEM NO	SMR CODE	NSN	CAGEC	PART NUMBER	DESCRIPTION AND USABLE ON CODES(UOC)	QTY
GROUP 030204 FILTER ASSEMBLY						
FIGURE 42 FILTER ASSEMBLY, 11783928						
1	PAFFZ	4330012532033	19200	11783928	FILTER,FLUID ASSEMB ASSEMBLY UOC:G56,G78	1
2	PAFZZ	5325008051398	96906	MS16625-1231	.RING,RETAINING UOC:G56,G78	2
3	KFFZZ		96906	MS28775-226	.PACKING,PREFORMED PART OF KIT P/N 11783940 UOC:G56,G78	1
4	KFFZZ		19207	12257235	.ELEMENT,ASSEMBLY, RESERVOIR PART OF KIT P/N 11783940 UOC:G56,G78	1
5	XAFZZ		19207	7973724	.BODY,FILTER UOC:G56,G78	1
6	PAFZZ	5305009789353	96906	MS16997-43	.SCREW,CAP,SOCKET HE HEAD UOC:G56,G78	2
7	PAFZZ	5310002198200	19207	8346053	.WASHER,LOCK UOC:G56,G78	2
8	PAFZZ	4730004514412	19207	11590917	.RESTRICTOR,FLUID FL ASSEMBLY UOC:G56,G78	1
9	PAFZZ	5360005973999	19207	7973639	.SPRING,HELICAL,COMP UOC:G56,G78	1
10	PAFZZ	1015001230188	19207	7973720	.GUIDE,POWER PACK UOC:G56,G78	1
11	PAFZZ	3110001006160	96906	MS19059-2426	.BALL,BEARING UOC:G56,G78	1
12	KFFZZ		96906	MS28775-328	.PACKING,PREFORMED PART OF KIT P/N 11783940 UOC:G56,G78	1
13	PAFZZ	2910004514411	19207	11590919	.HEAD,FLUID FILTER UOC:G56,G78	1
	PAFZZ	1025012532032	19200	11783940	KIT,FILTER ELEMENT USED WITH P/N 11783928 UOC:G56,G78	1
					ELEMENT,ASSEMBLY, ( 1) 42-4	
					PACKING,PREFORMED ( 1) 42-3	
					PACKING,PREFORMED ( 1) 42-12	

END OF FIGURE

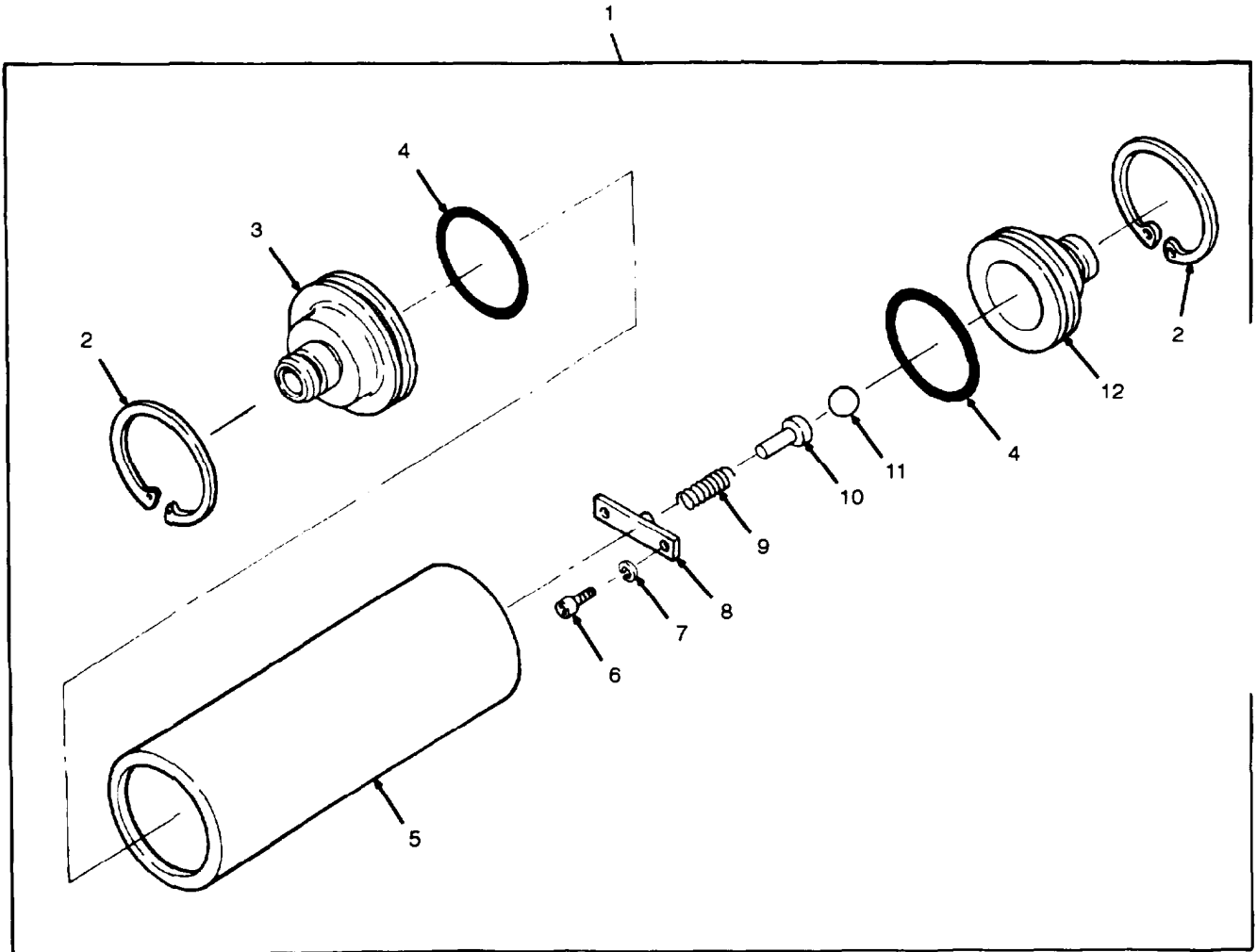

Figure 43. Body Assembly, 9399128



SECTION II			TM9-2350-311-24P-2			
(1)	(2)	(3)	(4)	(5)	(6)	(7)
ITEM NO	SMR CODE	NSN	CAGEC	PART NUMBER	DESCRIPTION AND USABLE ON CODES(UOC)	QTY
					GROUP 030204 BODY ASSEMBLY	
					FIGURE 43 BODY ASSEMBLY, 9399128	
1	PAFFF	1025012781321	19200	9399128	BODY ASSEMBLY UOC:AA5,AH9	1
2	PAFZZ	5325008051398	96906	MS16625-1231	.RING,RETAINING UOC:AA5,AH9	2
3	PAFZZ	1015001230193	19204	7973723	.CAP,FILTER,POWER PA PACK UOC:AA5,AH9	1
4	PAFZZ	5330011604345	81349	M83461/1-328	.PACKING,PREFORMED UOC:AA5,AH9	2
5	KAFZZ		19207	7973724	.BODY,FILTER UOC:AA5,AH9	1
6	PAFZZ	5305009789353	96906	MS16997-43	.SCREW,CAP,SOCKET HE HEAD UOC:AA5,AH9	2
7	PAFZZ	5310002198200	19207	8346053	.WASHER,LOCK UOC:AA5,AH9	2
8	PAFZZ	4730004514412	19207	11590917	.RESTRICTOR,FLUID FL UOC:AA5,AH9	1
9	PAFZZ	5360005973999	19207	7973639	.SPRING,HELICAL,COM COMPRESSION UOC:AA5,AH9	1
10	PAFZZ	1015001230188	19207	7973720	.GUIDE,POWER PACK UOC:AA5,AH9	1
11	PAFZZ	3110001006160	96906	MS19059-2426	.BALL,BEARING UOC:AA5,AH9	1
12	PAFZZ	2910004514411	19207	11590919	.HEAD,FLUID FILTER UOC:AA5,AH9	1

END OF FIGURE

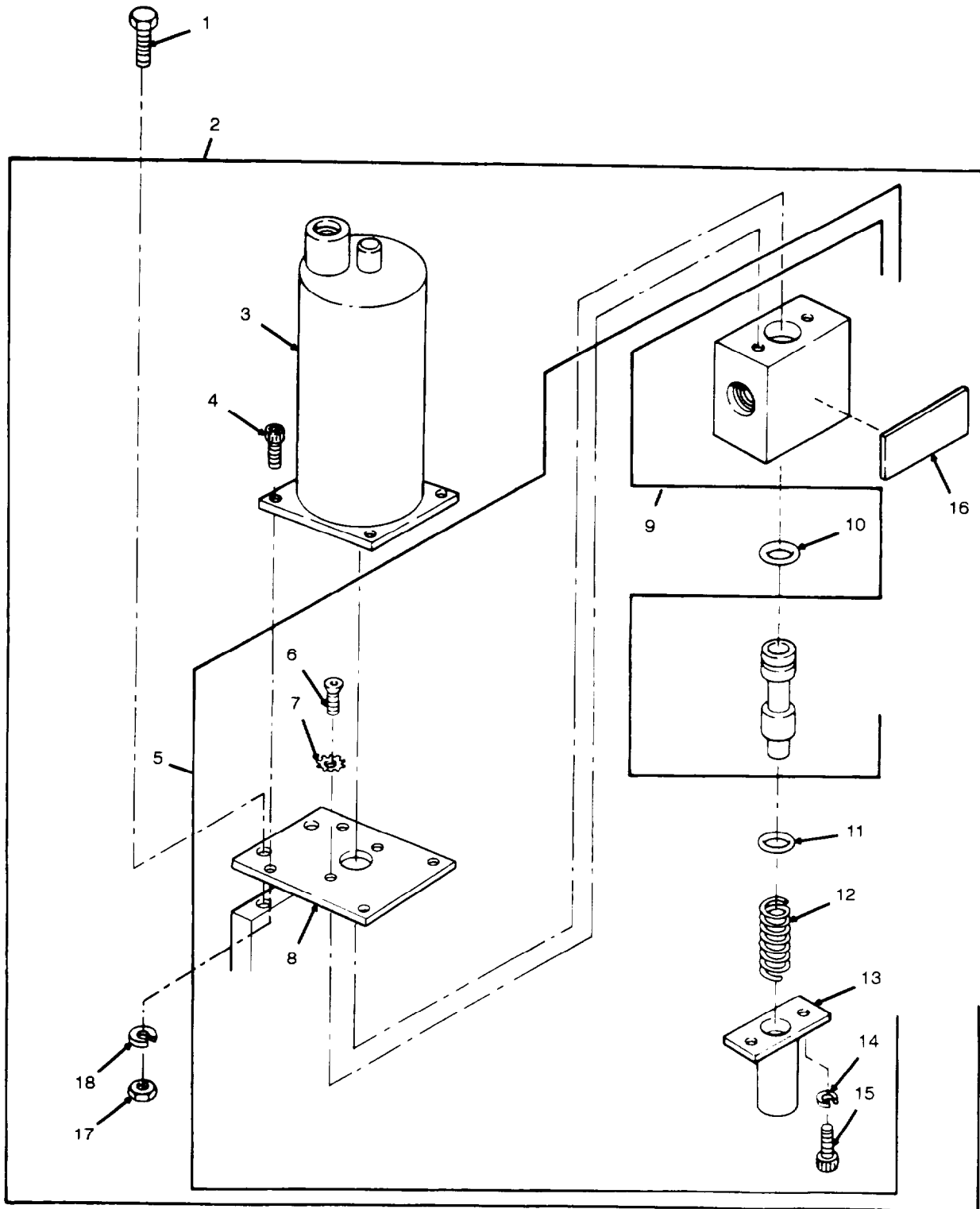

Figure 44. By-Pass Valve Assembly, 10921563; Body Assembly, 10921565

**SECTION II**

**TM9-2350-311-24P-2**

(1) ITEM NO	(2) SMR CODE	(3) NSN	(4) CAGEC	(5) PART NUMBER	(6) DESCRIPTION AND USABLE ON CODES(UOC)	(7) QTY
GROUP 0303 BY-PASS VALVE ASSEMBLY						
GROUP 030301 BODY ASSEMBLY						
FIGURE 44 BY-PASS VALVE ASSEMBLY, 10921563; BODY ASSEMBLY, 10921565						
1	PAOZZ	5305000680508	80204	B1821BH025C075N	SCREW,CAP,HEXAGON H HEAD	2
2	PAOFF	4810001778345	19204	10921563	VALVE,SOLENOID	1
3	PAOZZ	5945003330457	19200	7973617	.SOLENOID,ELECTRICAL	1
4	PAOZZ	5305009789355	96906	MS16997-45	.SCREW,CAP,SOCKET HE HEAD	4
5	PAFFF	2520004751278	19207	10921565	.BODY,VALVE,BYPASS	1
6	PAOZZ	5305000879238	96906	MS24667-19	..SCREW,CAP,SOCKET HE HEAD	2
7	PAOZZ	5310001949209	96906	MS35336-21	..WASHER,LOCK	2
8	XAFZZ		19207	11635944	..SPACER VALVE,BODY	1
9	XAFZZ		19207	11635939	..BODY AND SPOOL	1
10	PCFZZ	5331005793158	96906	MS28775-008	..O-RING	1
11	PCFZZ	5330005822133	96906	MS28775-011	..PACKING,PREFORMED	1
12	PAFZZ	5360010261245	19207	12251795	..SPRING,HELICAL,COMP COMPRESSION	1
13	XAFZZ		19207	11635938	..CAP BODY	1
14	PAFZZ	5310002198200	19207	8346053	..WASHER,LOCK	2
15	PAFZZ	5305009789354	96906	MS16997-44	..SCREW,CAP,SOCKET HE HEAD.	2
16	PAOZZ	7690002360578	19207	11635945	.DECAL	1
17	PAOZZ	5310009349758	96906	MS35649-202	.NUT,PLAIN,HEXAGON	4
18	PAOZZ	5310000453296	96906	MS35338-43	.WASHER,LOCK	4

END OF FIGURE

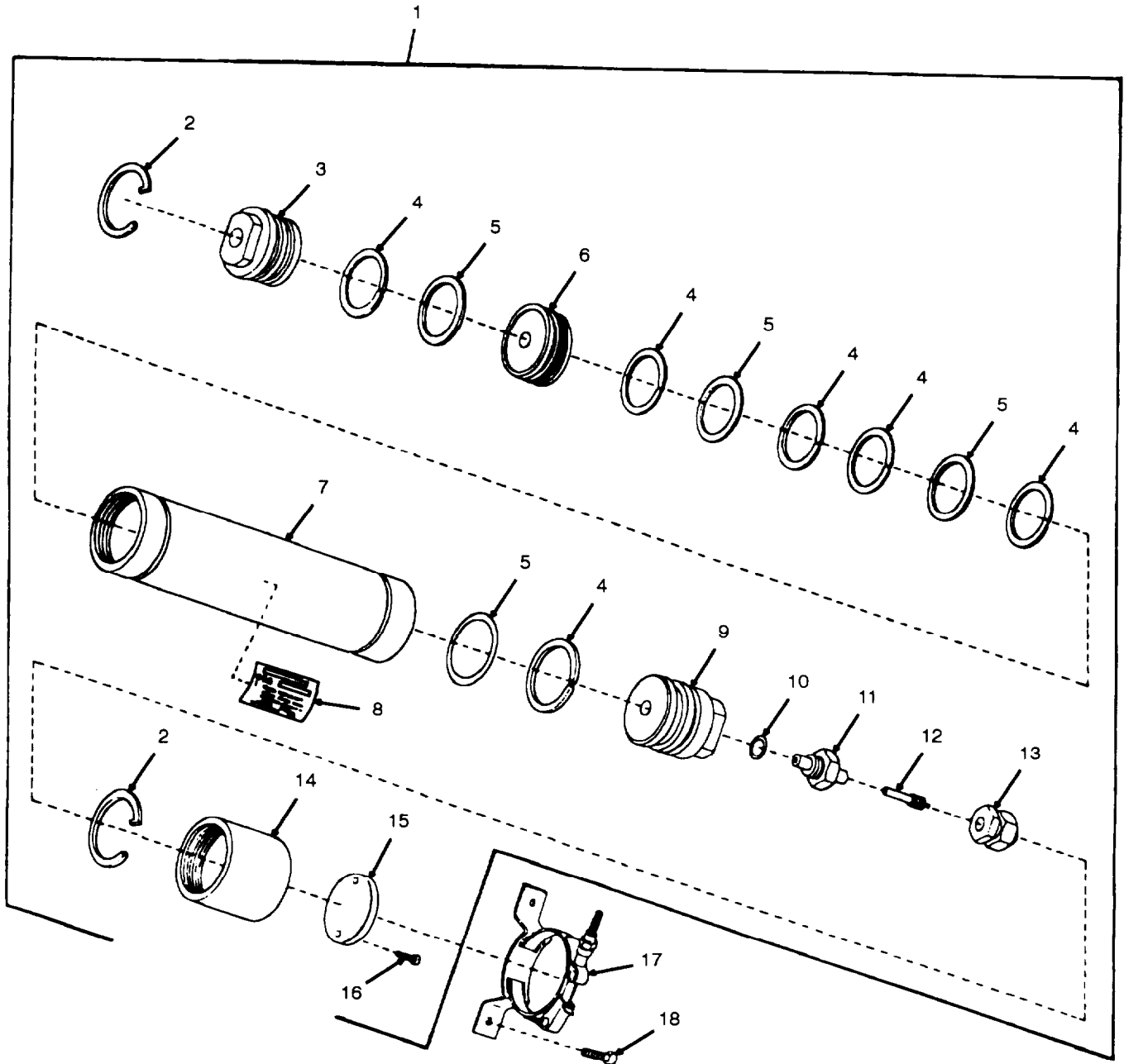

Figure 45. Accumulator Assembly (Manual Pump), 7974982

SECTION II			TM9-2350-311-24P-2			
(1)	(2)	(3)	(4)	(5)	(6)	(7)
ITEM NO	SMR CODE	NSN	CAGEC	PART NUMBER	DESCRIPTION AND USABLE ON CODES(UOC)	QTY
GROUP 0304 ACCUMULATOR ASSEMBLY (MANUAL PUMP)						
FIGURE 45 ACCUMULATOR ASSEMBLY (MANUAL PUMP), 7974982						
1	PAOFF	3040005080126	19200	7974982	ACCUMULATOR,HYDRAUL HYDRAULIC ASSEMBLY	1
2	PAFZZ	5325005974355	19207	7973643	.RING,RETAINING	2
3	PAFZZ	3040008016653	19207	8735766	.CAP,LINEAR ACTUATIN ACTUATING CYLINDER	1
4	PAFZZ	5330001716758	96906	MS28782-23	.RETAINER,PACKING PISTON PART OF KIT P/N 5703505	6
5	PAFZZ	5330005797925	96906	MS28775-219	.O-RING PISTON PART OF KIT P/N 5703505	4
6	PBFZZ	1025004434817	19207	8735768	.PISTON,HYDRAULIC AC ACCUMULATOR CYLINDER	1
7	XAFZZ		19207	8735765	.CYLINDER	1
8	PAOZZ	7690000817607	19207	10916022	.DECAL	1
9	PAFZZ	4730008016646	19207	8735767	.NIPPLE,TUBE CYLINDER	1
10	PCFZZ	5331008337491	96906	MS28778-5	.O-RING PART OF KIT P/N 5703505	1
11	PAFZZ	4820007338195	19207	10873224	.BODY,VALVE	1
12	PAFZZ	2640002402061	88044	AN809-1	.VALVE CORE	1
13	PAOZZ	1650002224525	96906	MS20813-1	.CAP,VALVE AIR	1
14	XAFZZ		19204	7974981	.CAP,ACCUMULATOR	1
15	PAFZZ	9905000819805	19207	10916048	.PLATE,INSTRUCTION	1
16	PAFZZ	5305000581082	96906	MS51861-34	.SCREW,TAPPING THREAD	2
17	PAOZZ	5340000840766	19207	10921562	CLAMP,LOOP	1
18	PAOZZ	5305000687837	80204	B1821BH025C063N	SCREW,CAP,HEXAGON H HEAD	2
	PAFZZ	2520009722651	19207	5703505	PART KIT,ACCUMULATO ACCUMULATOR	1
					O-RING ( 4) 45-5	
					O-RING ( 1) 45-10	
					RETAINER,PACKING ( 6) 45-4	

END OF FIGURE

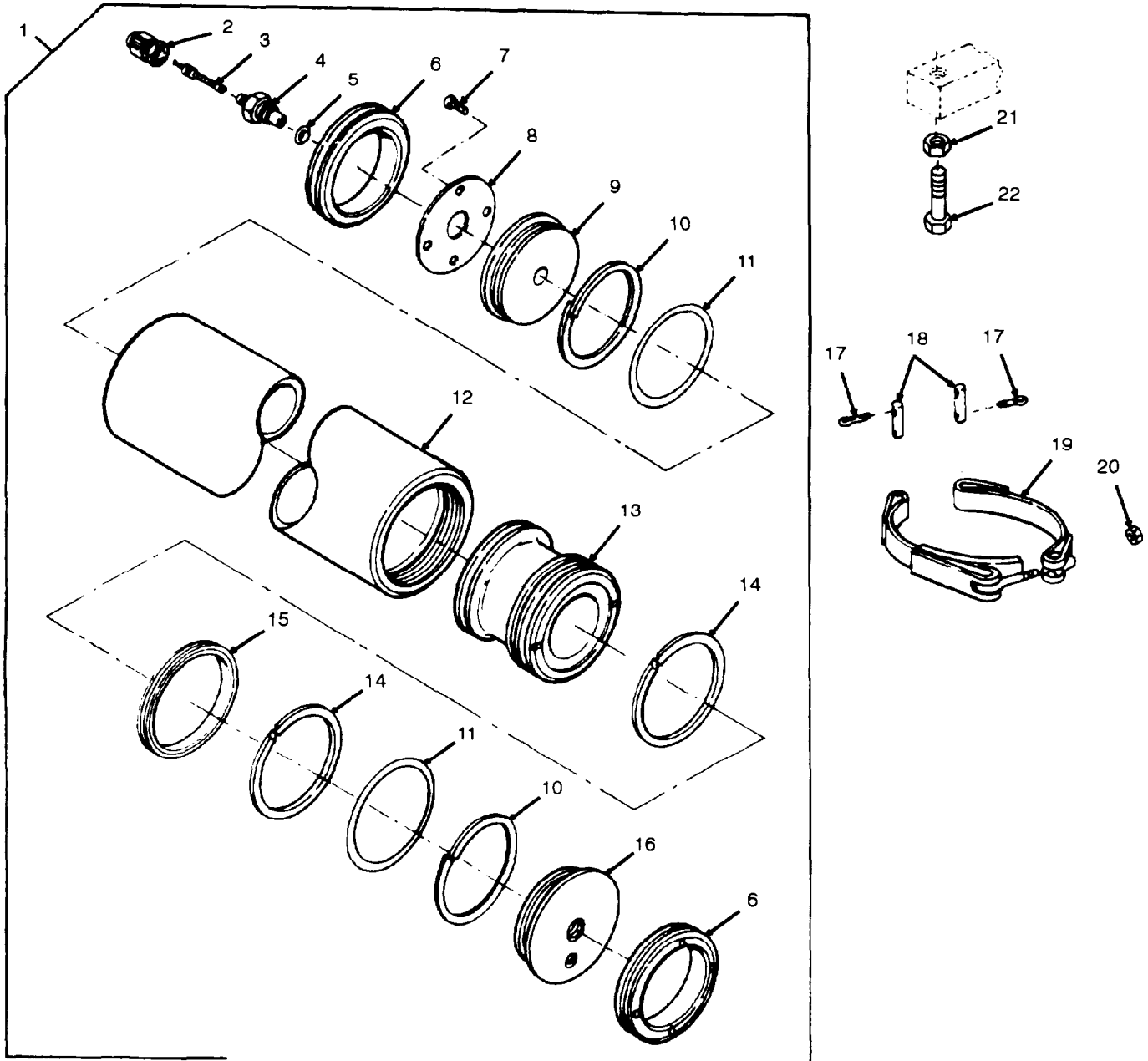

Figure 46. Accumulator Assembly (Main), 12010724

SECTION II			TM9-2350-311-24P-2			
(1)	(2)	(3)	(4)	(5)	(6)	(7)
ITEM NO	SMR CODE	NSN	CAGEC	PART NUMBER	DESCRIPTION AND USABLE ON CODE(UOC)	QTY
					GROUP 0305 ACCUMULATOR ASSEMBLY (MAIN)	
					FIGURE 46 ACCUMULATOR ASSEMBLY (MAIN), 12010724	
1	PAFFF	2590013280735	19204	12010724	ACCUMULATOR,HYDRAUL HYDRAULIC	1
2	PAOZZ	1650002224525	96906	MS20813-1	.CAP,VALVE	1
3	PAFZZ	2640002402061	19207	8380678	.VALVE CORE	1
4	PAFZZ	4820007338195	19207	10873224	.BODY,VALVE	1
5	PCFZZ	5331008337491	96906	MS28778-5	.O-RING	1
6	PAFZZ	5365001339778	19207	10905302	.RING,EXTERNALLY THR THREADED	2
7	PAFZZ	5305002535614	96906	MS21318-20	.SCREW,DRIVE	4
8	PBFZZ	9905008784195	19207	10893986	.PLATE,INSTRUCTION	1
9	PAFZZ	5340001109786	19207	10905014	.CAP,PROTECTIVE,DUST	1
10	KFFZZ		96906	MS28782-64	.RETAINER,PACKING PART OF KIT P/N 11784012	2
11	KFFZZ		96906	MS28775-437	.PACKING,PREFORMED PART OF KIT P/N 11784012	2
12	XAFZZ		19207	10905301	.CYLINDER,ACTUATING, ACCUMULATOR	1
13	XAFZA	2520004514417	19207	10905018	.PISTON ACCUMULATOR	1
14	KFFZZ		19207	10905016	.GUIDE,RING, PISTON, PART OF KIT P/N 11784012	2
15	KFFZZ		19204	12010726	.SEAL ASSEMBLY PART OF KIT P/N 11784012	1
16	PAFZZ	5340001109787	19207	10905015	.CAP,PROTECTIVE,DUST	1
17	PAFZZ	5315008423044	96906	MS24665-283	PIN,COTTER	8
18	PAFZZ	5315009265752	96906	MS51932-56	PIN,STRAIGHT,HEADLE HEADLESS	4
19	PAFZZ	5340000816706	19207	10921541	CLAMP,LOOP	2
20	PAFZZ	5310000880553	96906	MS21044N5	NUT,SELF-LOCKING,HE HEXAGON	2
21	PAFZZ	5310008911734	96906	MS35691-34	NUT,PLAIN,HEXAGON	1
22	PAFZZ	5305000712069	80204	B1821BH050C150N	SCREW,CAP,HEXAGON H HEAD	1
	PAFZZ	2530013492034	19204	11784012	PARTS KIT,HYDRAULIC ACCUMULATOR, CONSISTING OF:	1
					GUIDE,RING, ( 2) 46-14	
					PACKING,PREFORMED ( 2) 46-11	
					RETAINER,PACKING ( 2) 46-10	
					SEAL ASSEMBLY ( 1) 46-15	

END OF FIGURE

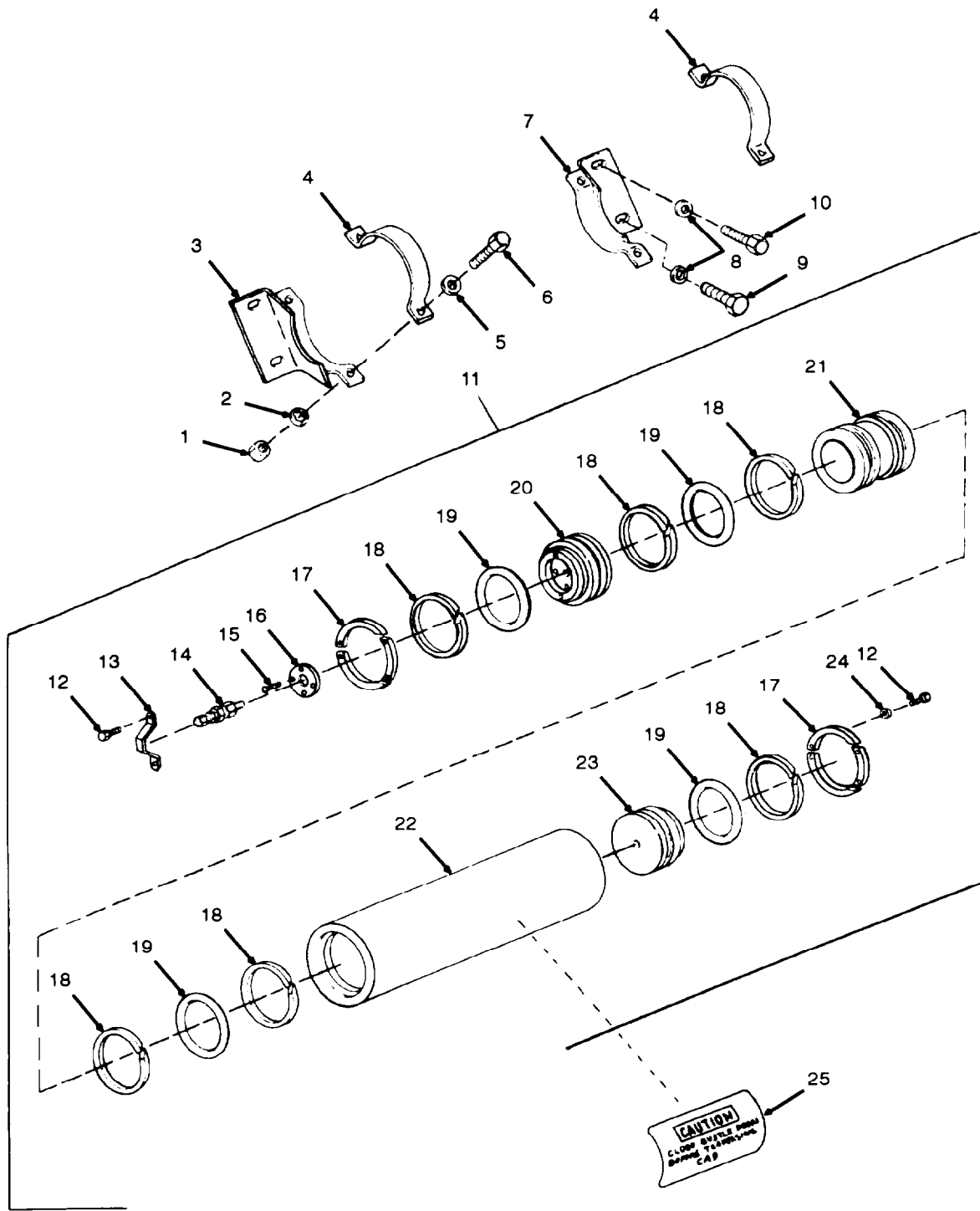

Figure 47. Accumulator Assembly (Primary), 11636262



SECTION II			TM9-2350-311-24P-2			
(1)	(2)	(3)	(4)	(5)	(6)	(7)
ITEM NO	SMR CODE	NSN	CAGEC	PART NUMBER	DESCRIPTION AND USABLE ON CODES(UOC)	QTY
					GROUP 0306 ACCUMULATOR ASSEMBLY (PRIMARY)	
					FIGURE 47 ACCUMULATOR ASSEMBLY (PRIMARY), 11636262	
1	PAOZZ	5310007851762	96906	MS51968-9	NUT,PLAIN,HEXAGON	4
2	PAOZZ	5310005957237	96906	MS35333-42	WASHER,LOCK	4
3	PAOZZ	5340001837676	19204	11636255-1	BRACKET,ANGLE	1
4	PAOZZ	5340006893414	19200	11636254-2	STRAP,RETAINING	2
5	PAOZZ	5310000877493	96906	MS27183-13	WASHER,FLAT	4
6	PAOZZ	5305002693238	80204	B1821BH038F12SN	SCREW,CAP,HEXAGON H HEAD	4
7	PAOZZ	5340001837677	19204	11636255-2	BRACKET,MOUNTING	1
8	PAOZZ	5310008664417	19200	10910174-5	WASHER,FLAT	4
9	PAOZZ	5305007320511	80204	B1821BH050C113N	SCREW,CAP,HEXAGON H HEAD	2
10	PAOZZ	5305000712066	80204	B1821BH050C100N	SCREW,CAP,HEXAGON H HEAD	2
11	PADFF	1420011490717	19204	11636262	ACCUMULATOR,HYDRAUL PRIMARY	1
12	PAOZZ	5305002678953	80204	B1821BH025F063N	.SCREW,CAP,HEXAGON H HEAD	4
13	PAOZZ	5340001837681	19204	11643652	.STRAP,RETAINING	1
14	PAFZZ	2530012158174	19200	9347371	.VALVE,RELAY,AIR PRE	1
15	PAFZZ	5305002535614	96906	MS21318-20	.SCREW,DRIVE	4
16	PAFZZ	9905004956520	19204	11636256	.PLATE,INSTRUCTION	1
17	PAFZZ	1025002565551	19204	11636257	.RING,ACCUMULATOR	2
18	PAFZZ	5330008017717	96906	11528774-429	.RETAINER,PACKING PART OF KIT P/N 11838800	6
19	PAFZZ	5331011604329	81349	M83461/1-429	.O-RING PART OF KIT P/N 11838800	4
20	PAFZZ	3040006893413	19204	11636260	.CAP,ACCUMULATOR	1
21	PAFZZ	1650004956525	19204	11636258	.PISTON,HYDRAULIC AC ACCUMULATOR	1
22	PAFZZ	2590001837694	19204	11636261	.CYLINDER,HYDRAULIC	1
23	PAFZZ	5895001837691	19204	11636259	.BASE,CHASSIS	1
24	PAFZZ	5310007554866	19207	10941915-1	.WASHER,FLAT	2
25	PAOZZ	7690012623194	19200	12012162	MARKER,IDENTIFICATI IDENTIFICATION	1
	PAFZZ	2530013749512	19200	11838800	PARTS KIT,HYDRAULIC	1
					O-RING ( 4) 47-19	
					RETAINER,PACKING ( 6) 47-18	

END OF FIGURE

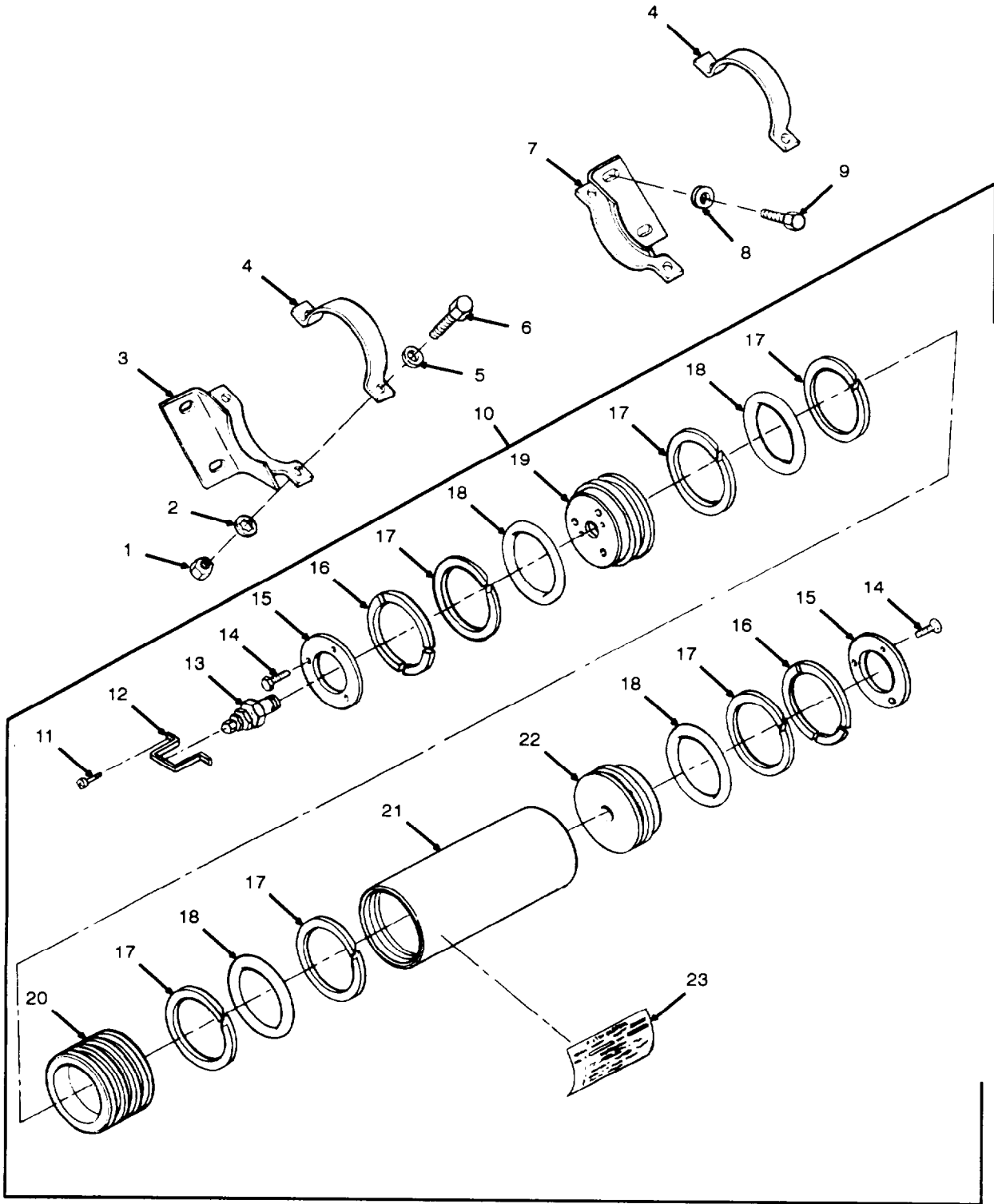

Figure 48. Accumulator Assembly (Secondary), 11665003

SECTION II			TM9-2350-311-24P-2			
(1)	(2)	(3)	(4)	(5)	(6)	(7)
ITEM NO	SMR CODE	NSN	CAGEC	PART NUMBER	DESCRIPTION AND USABLE ON CODES(UOC)	QTY
GROUP 0307 ACCUMULATOR ASSEMBLY (SECONDARY)						
FIGURE 48 ACCUMULATOR ASSEMBLY (SECONDARY), 11665003						
1	PAOZZ	5310007851762	96906	MS51968-9	NUT,PLAIN,HEXAGON	4
2	PAOZZ	5310005957237	96906	MS35333-42	WASHER,LOCK	4
3	PAOZZ	5342010990226	19204	11652573-1	BRACKET,ACCUMULATOR	1
4	PAOZZ	5340006893415	19204	11652566-2	STRAP,RETAINING	2
5	PAOZZ	5310000877493	96906	MS27183-13	WASHER,FLAT	4
6	PAOZZ	5305002693238	80204	B1821BH038F125N	SCREW,CAP,HEXAGON H HEAD	4
7	PAOZZ	5342010990225	19204	11652573-2	BRACKET,ACCUMULATOR	1
8	PAOZZ	5310008664417	19200	10910174-5	WASHER,FLAT	4
9	PAOZZ	5305000712066	96906	MS90728-109	SCREW,CAP,HEXAGON H HEAD	4
10	PCOFF	1420011490718	19204	11665003	ACCUMULATOR,HYDRAUL SECONDARY	1
11	PAOZZ	5305008893002	96906	MS35206-242	.SCREW,MACHINE	2
12	PAOZZ	3020001837683	19204	11665001	.GUARD,MECHANICAL DR	1
13	PAFZZ	2530012158174	19200	9347371	.VALVE,RELAY,AIR PRE	1
14	PAFZZ	5305000514071	96906	MS90727-29	.SCREW,CAP,HEXAGON H HEAD	6
15	PAFZZ	4310004956527	19200	11665000	.PLATE,VALVE STOP	2
16	PAFZZ	1025002565552	19204	11664999	.RING,ACCUMULATOR RETAINER	2
17	PAFZZ	5330005822614	96906	MS28774-342	.RETAINER,PACKING PART OF KIT P/N 11838801	6
18	PAFZZ	5330011767535	81349	M83461/1-342	.PACKING,PREFORMED PART OF KIT P/N 11838801	4
19	PAFZZ	1025001837690	19204	11664998	.HEAD,ACCUMULATOR	1
20	PAFZZ	1650004956524	19204	11664997	.PISTON,HYDRAULIC AC ACCUMULATOR	1
21	PAFZZ	2590001837695	19204	11664995	.CYLINDER,HYDRAULIC	1
22	PAFZZ	5895001837693	19204	11664996	.BASE,CHASSIS	1
23	PAOZZ	9905011301890	19204	11665002	.PLATE,INSTRUCTION	1
	PAFZZ	2530013747196	19200	11838801	PARTS KIT,HYDRAULIC	1
					PACKING,PREFORMED ( 4) 48-18	
					RETAINER,PACKING ( 6) 46-17	

END OF FIGURE

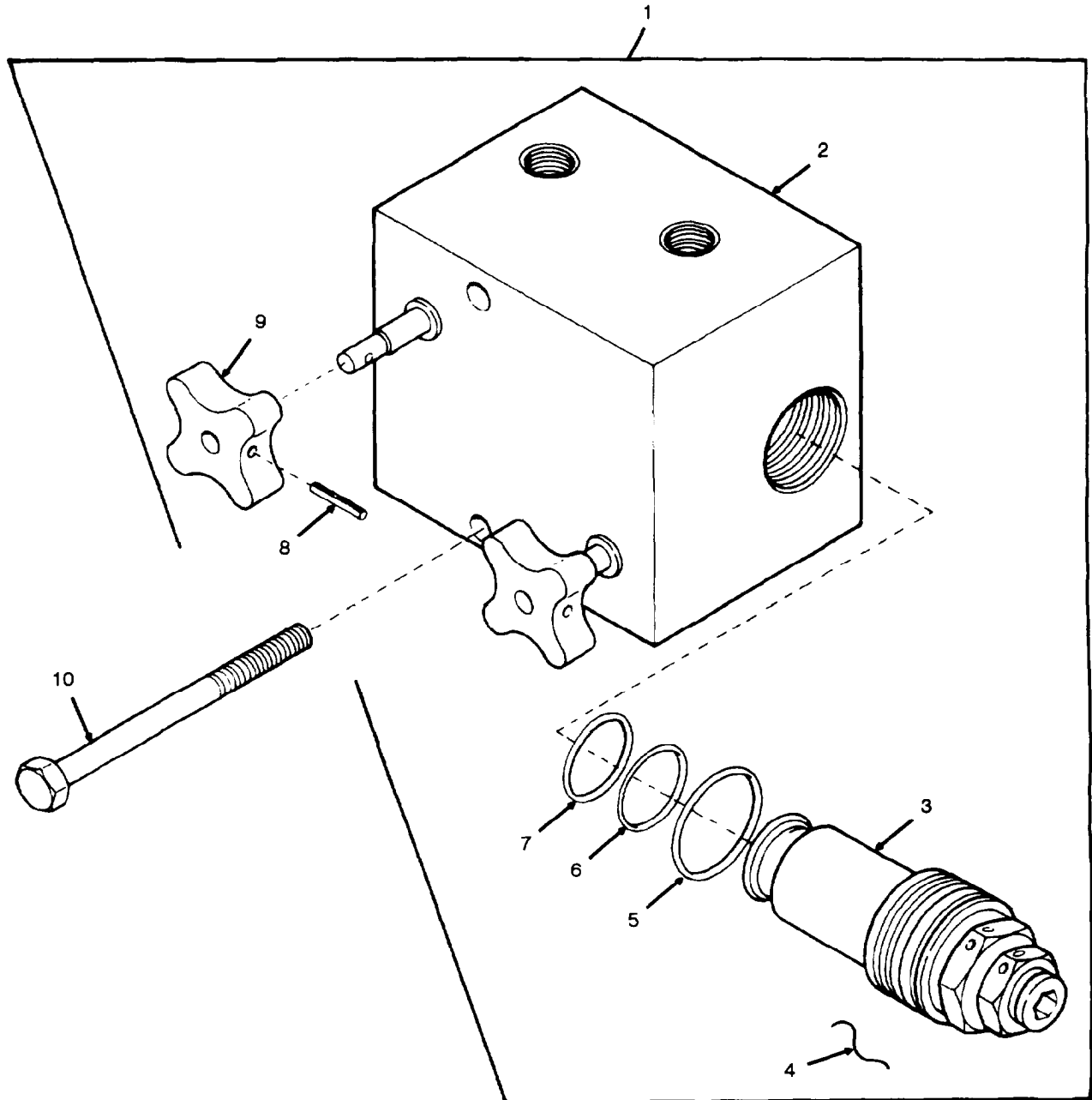

Figure 49. Equilibration Manifold Assembly, 11636342

SECTION II			TM9-2350-311-24P-2			
(1)	(2)	(3)	(4)	(5)	(6)	(7)
ITEM NO	SMR CODE	NSN	CAGEC	PART NUMBER	DESCRIPTION AND USABLE ON CODES(UOC)	QTY
GROUP 0308 EQUILIBRATION MANIFOLD ASSEMBLY						
FIGURE 49 EQUILIBRATION MANIFOLD ASSEMBLY, 11636342						
1	PAOFF	4730001837678	19204	11636342	MANIFOLD,HYDRAULIC	1
2	XAFZZ		19207	11636341	.MANIFOLD	1
3	PAFZZ	2915012775384	19204	11636337	.VALVE,FUEL-AIR MIXT MIXTURE	1
4	MFFZZ		96906	MS20995C41	.WIRE,NONELECTRICAL HAKE FROM NSN V 9505-00-331-3275	
5	KFFZZ		96906	MS28778-12	.PACKING,PREFORMED PART OF KIT P/N 11784005	1
6	KFFZZ		96906	MS28782-12	.RETAINER,PACKING PART OF KIT P/N 11784005	1
7	KFFZZ		96906	MS28775-114	.PACKING,PREFORMED PART OF KIT P/N 11784005	1
8	PAFZZ	5315010491773	96906	MS171530	.PIN,SPRING	2
9	PAFZZ	5355003499199	19207	11605451	.KNOB	2
10	PAOZZ	5305002678963	96906	MS90727-19	SCREW,CAP,HEXAGON H HEAD	2
	PCFZZ	1025012137914	19204	11784005	PARTS KIT	1
					PACKING,PREFORMED ( 1) 49-5	
					PACKING,PREFORMED ( 1) 49-7	
					RETAINER,PACKING ( 1) 49-6	

END OF FIGURE

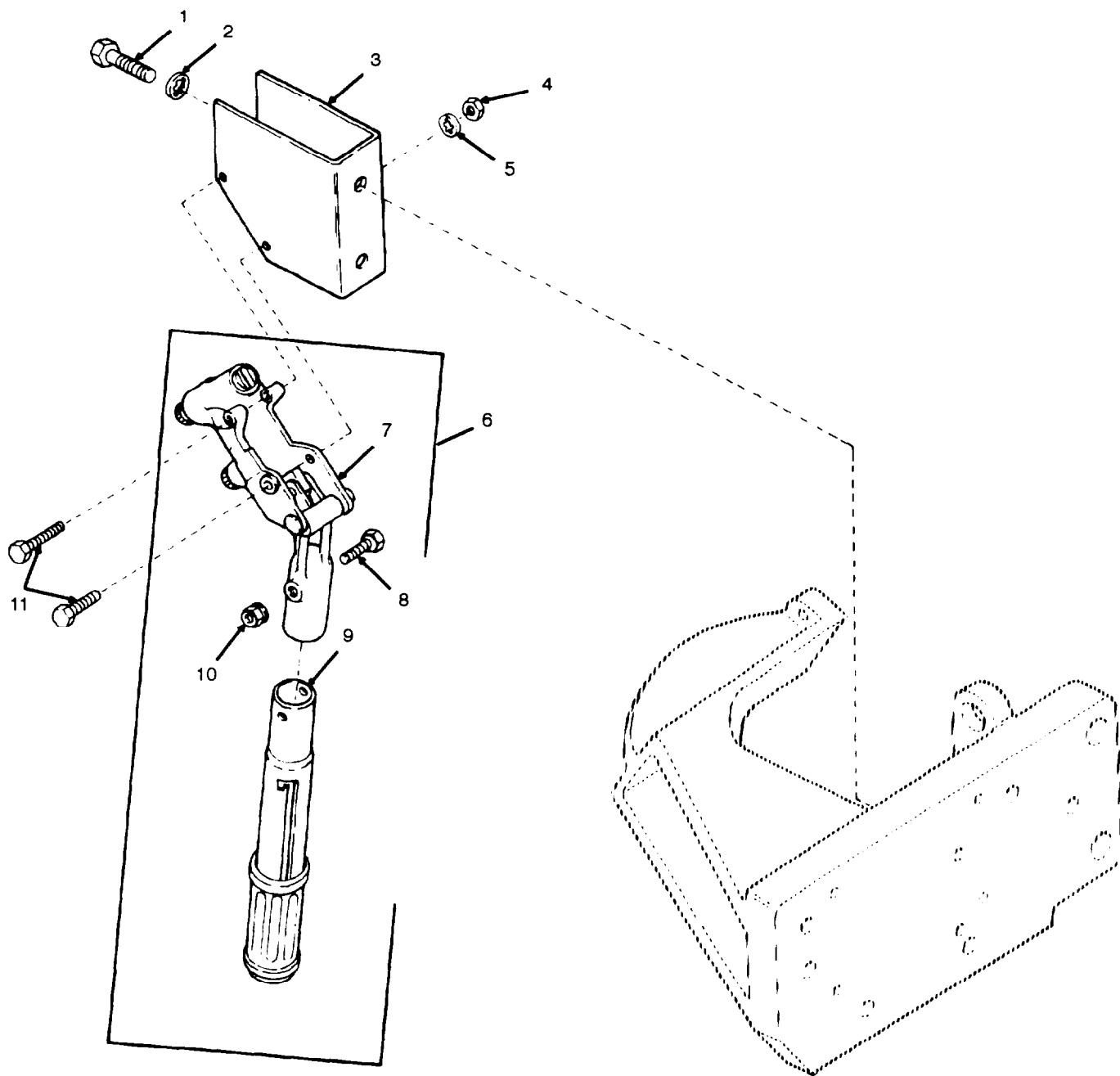

Figure 50. Equilibration Hand Pump Assembly, 9398982

**SECTION II**

**TM9-2350-311-24P-2**

(1) ITEM NO	(2) SMR CODE	(3) NSN	(4) CAGEC	(5) PART NUMBER	(6) DESCRIPTION AND USABLE ON CODES(UOC)	(7) QTY
GROUP 0309 EQUILIBRATION HAND PUMP ASSEMBLY						
FIGURE 50 EQUILIBRATION HAND PUMP ASSEMBLY, 9398982						
1	PAOZZ	5305000712066	96906	MS90728-109	SCREW,CAP,HEXAGON H HEAD	2
2	PAOZZ	5310001941483	96906	MS35333-44	WASHER,LOCK	2
3	XDOZZ		19204	12012154	BRACKET PUMP	1
4	PAOZZ	5310009137020	96906	MS51968-3	NUT,PLAIN,HEXAGON	2
5	PAOZZ	5310005501130	96906	MS35333-40	WASHER,LOCK	2
6	A0000		19200	9398982	PUMP ASSY WHANDLE	1
7	PAOZZ	4320003180228	19207	8380879	.PUMP,HYDRAULIC RAM	1
8	PAOZZ	5305009846217	96906	MS35206-270	.SCREW,MACHINE	1
9	PAOZZ	1015012360231	19200	9398975	.HANDLE	1
10	PAOZZ	5310006893877	96906	MS17829-3C	.NUT,SELF-LOCKING,HE HEXAGON	1
11	PAOZZ	5305002678961	80204	B1821BH025F275N	SCREW,CAP,HEXAGON H HEAD	2

END OF FIGURE

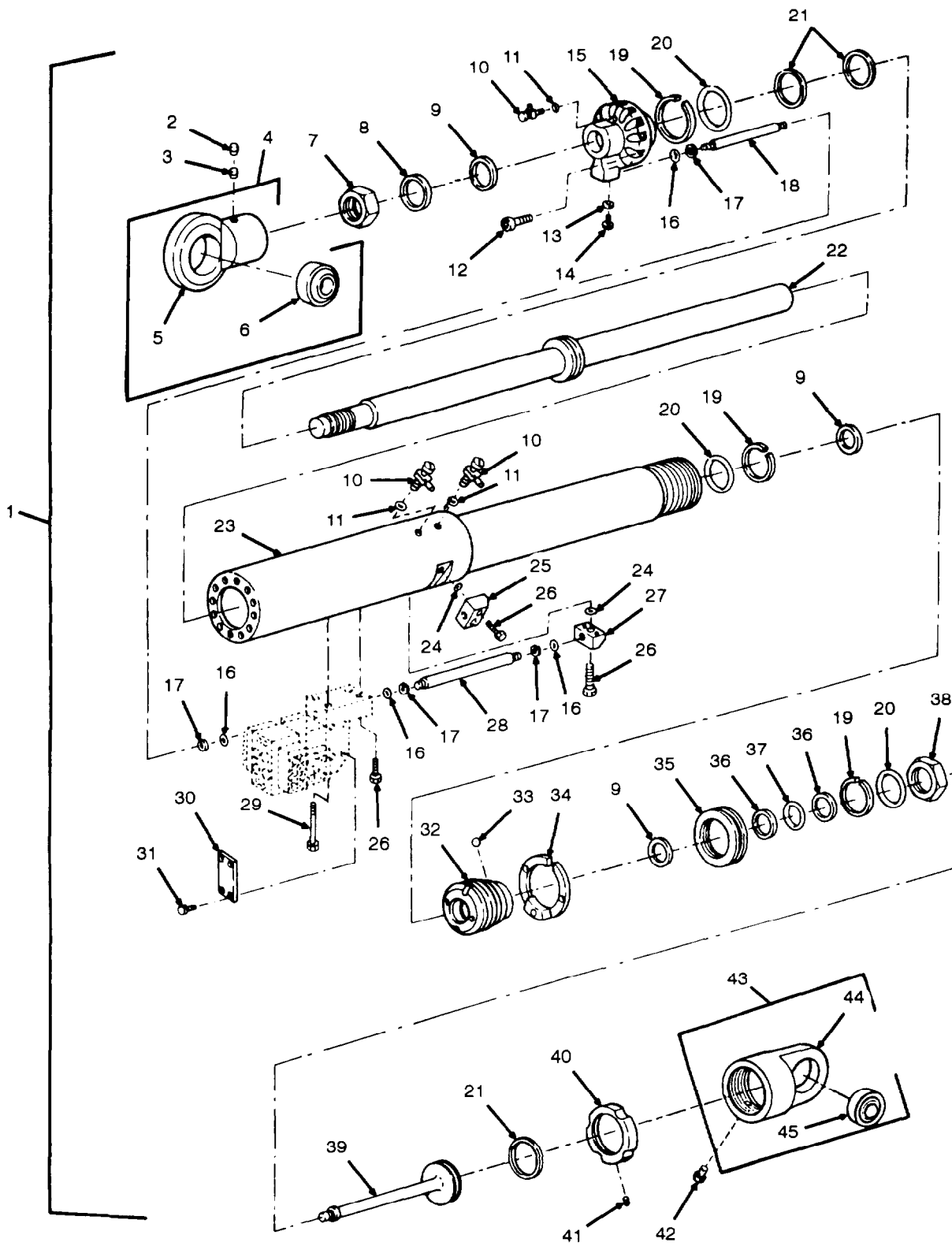

Figure 51. Equilibrator, Cannon Assembly, Equilibrated, 12576115



SECTION II			TM9-2350-311-24P-2			
(1)	(2)	(3)	(4)	(5)	(6)	(7)
ITEM NO	SMR CODE	NSN	CAGEC	PART NUMBER	DESCRIPTION AND USABLE ON CODES(UOC)	QTY
					GROUP 0310 ELEVATION MECHANISM ASSEMBLY, EQUILIBRATOR	
					FIGURE 51 EQUILIBRATOR, CANNON ASSEMBLY, EQUILIBRATED, 12576115	
1	PAFFF	1025013121014	19200	12576115	EQUILIBRATOR,CANNON ASSEMBLY, EQUILIBRATED	1
2	PAFZZ	5305007239387	96906	MS51963-63	.SETSCREW	1
3	PAFZZ	5305007286275	96906	MS51973-51	.SETSCREW	1
4	PAFFF	3120013448985	19200	12576038	.BEARING,PLAIN,ROD E END	1
5	XAFZZ		19204	11636272	..EYE	1
6	PAFZZ	3120013490988	19200	12576040	..BEARING,PLAIN,SELF - ALIGNING	1
7	PAFZZ	5310004054455	19204	11665081	.NUT,PLAIN,HEXAGON	1
8	KFFZZ		19204	11640202	.SCRAPER, RING END CAP PART OF KIT P/N 12576008	1
9	KFFZZ		19200	12576114	.SEAL PART OF KIT P/N 12576008	3
10	PAFZZ	4820001193761	19200	11783927	.VALVE,BLEEDER,HYDRA HYDRAULIC	3
11	PCFZZ	5331008037208	96906	MS28778-2	.O-RING	3
12	PAFZZ	5305001879934	96906	MS16997-142	.SCREW,CAP,SOCKET HE	12
13	PCFZZ	5331008052966	96906	MS28778-4	.O-RING	1
14	PAFZZ	5365008051403	96906	MS24391-4	.PLUG,MACHINE THREAD	1
15	PAFZZ	3040006893401	19204	11636275	.CAP,LINEAR ACTUATIN ACTUATING MECHANISM	1
16	KFFZZ		96906	MS28775-113	.PACKING,PREFORMED PART OF KIT P/N 12576008	4
17	KFFZZ		96906	MS28782-11	.RETAINER,PACKING PART OF KIT P/N 12576008	4
18	PAFZZ	4730001857950	19204	11636267-2	.COUPLING,TUBE	1
19	KFFZZ		96906	MS28783-20	.RING, SPLIT PART OF KIT P/N 12576008	3
20	KFFZZ		96906	MS28775-242	.PACKING,PREFORMED PART OF KIT P/N 12576008	3
21	KFFZZ		19200	12576113	.SEAL PART OF KIT P/N 12576008	3
22	PAFZZ	3040001837680	19204	11636276	.ROD,PISTON,LINEAR A	1
23	PAFZZ	1025006893400	19204	11636278	.EQUILIBRATOR,CANNON	1
24	PCFZZ	5330005822133	96906	MS28775-011	.PACKING,PREFORMED	2
25	PAFZZ	4730006893404	19200	11643651	.RESTRICTOR,FLUID FL	1
26	PAFZZ	5305013020070	19200	9399098	.SCREW,CAP,SOCKET HE HEAD	8
27	PAFZZ	4730001837686	19204	11636264	.MANIFOLD,HYDRAULIC CYLINDER	1
28	PAFZZ	4730001857952	19204	11636267-1	.COUPLING,TUBE	1
29	PAFZZ	5306004318848	88044	AN101252	.BOLT,MACHINE	2
30	PAFZZ	9905013021153	19200	12576106	.PLATE,IDENTIFICATIO IDENTIFICATION	1
31	PAFZZ	5305002535607	96906	MS21318-8	.SCREW,DRIVE	4
32	PAFZZ	3120012984471	19200	12576110	.BEARING,SLEEVE	1
33	KFFZZ		19200	12576109	.PELLET PART OF KIT P/N 12576008	2
34	PAFZZ	1025006893407	19204	11636265	.RING,WIPER	1
35	PAFZZ	5330013068191	19200	12576107	.RETAINER,PACKING	1
36	KFFZZ		96906	MS27595-149	.RETAINER PART OF KIT P/N 12576008	2
37	KFFZZ		96906	MS28775-149	.PACKING,PREFORMED PART OF KIT P/N 12576008	1

SECTION II			TM9-2350-311-24P-2			
(1)	(2)	(3)	(4)	(5)	(6)	(7)
ITEM NO	SMR CODE	NSN	CAGEC	PART NUMBER	DESCRIPTION AND USABLE ON CODES(UOC)	QTY
38	PAFZZ	5310013009510	19200	12576108	.NUT,PLAIN,HEXAGON	2
39	PAFZZ	1025001837679	19204	11636269	.ADAPTER,PISTON,ELEV ELEVATION	1
40	PAFZZ	5310013010865	19200	12576116	.NUT,PLAIN,ROUND	1
41	PAFZZ	5305007239385	96906	MS51963-65	.SETSCREW	2
42	PAFZZ	2520006893402	19200	11640203	.BREATHER	1
43	PAFFF	3120013332182	19200	12576039	.BEARING,PLAIN,ROD E END	1
44	XAFZZ		19204	11636271	..EYE	1
45	PAFZZ	3120013490988	19200	12576040	..BEARING,PLAIN,SELF- ALIGNING	1
	PCFZZ	1090013009517	19200	12576008	PARTS KIT,SEAL REPL MECHANISM	1
					PACKING,PREFORMED ( 3) 51-20	
					PACKING,PREFORMED ( 4) 51-16	
					PACKING,PREFORMED ( 1) 51-37	
					PELLET ( 2) 51-33	
					RETAINER,PACKING ( 4) 51-17	
					RETAINER ( 2) 51-36	
					RING, SPLIT ( 3) 51-19	
					SCRAPER, RING ( 1) 51-8	
					SEAL ( 3) 51-9	
					SEAL ( 3) 51-21	

END OF FIGURE



\*NOTE: Vehicles with serial numbers 2 thru 4884 (M109A3) use part numbers MS18153-139 (Item 2) and 8449198 (Item 3). Vehicles with serial numbers 4885 or higher (M109A2) use part numbers MS18153-117 (Item 2) and 11636277 (Item 3).

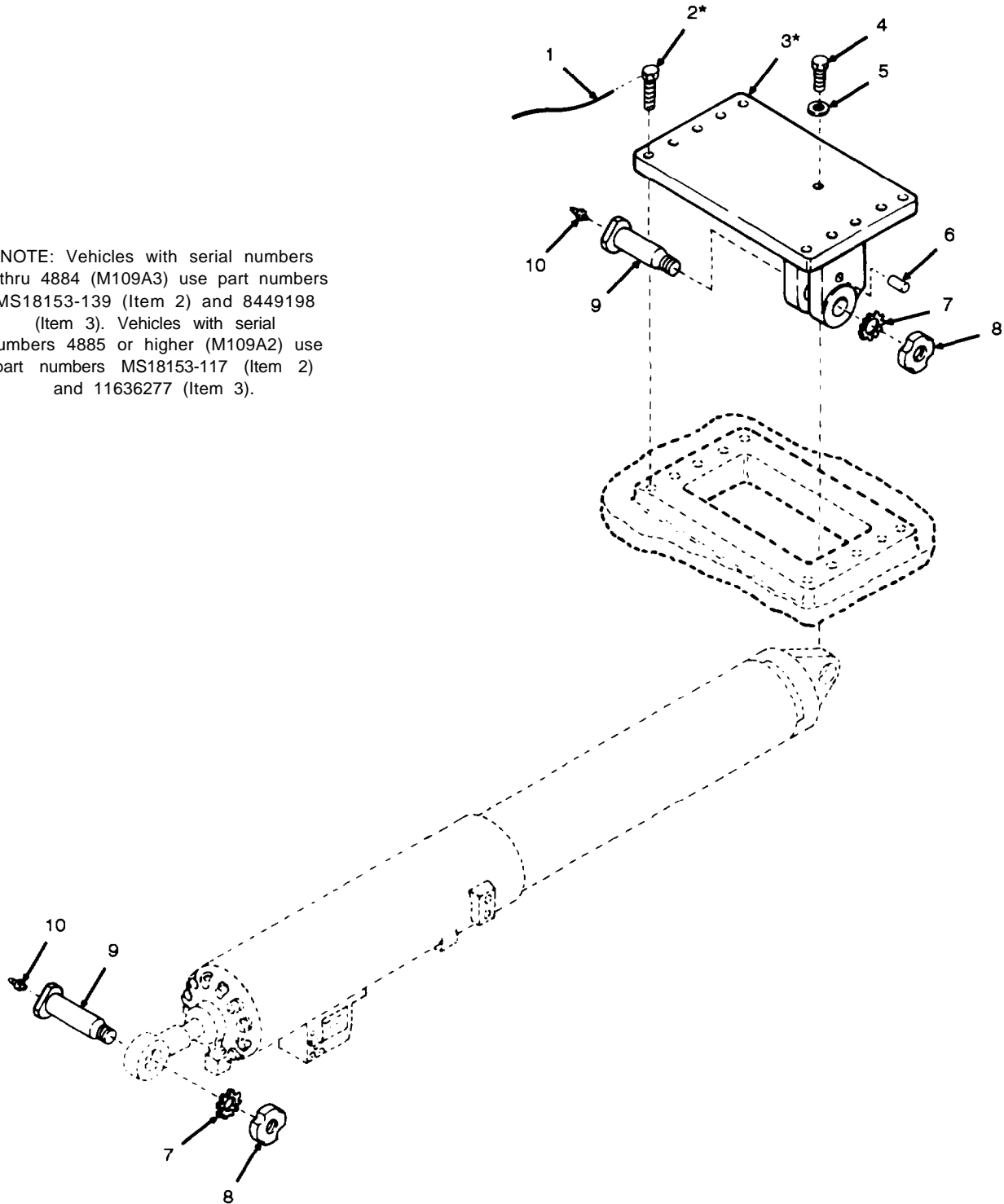

Figure 52. Elevation Mechanism Assembly, 11636282 or 12576115

SECTION II			TM9-2350-311-24P-2			
(1)	(2)	(3)	(4)	(5)	(6)	(7)
ITEM	SMR		PART			
NO	CODE	NSN	CAGEC	NUMBER	DESCRIPTION AND USABLE ON CODES(UOC)	QTY
					GROUP 0310 ELEVATION MECHANISM ASSEMBLY, EQUILIBRATOR	
					FIGURE 52 ELEVATION MECHANISM ASSEMBLY, 11636282 OR 12576115	
1	MFFZZ		96906	MS20995C41	WIRE,NONELECTRICAL MAKE FROM NSN V 9505-00-331-3275	
2	PAFZZ	5305009437015	96906	MS18153-139	SCREW,CAP,HEXAGON H HEAD	10
2	PAFZZ	5305009390609	96906	MS18153-117	SCREW,CAP,HEXAGON H HEAD	10
3	PAFZZ	5340010703218	19200	8449198	BRACKET,MOUNTING MECHANISM	1
3	PAFZZ	5342006893412	19204	11636277	BRACKET,ELEVATING MECHANISM	1
4	PAFZZ		80204	B1821BH050C125D	SCREW,CAP,HEXAGON H HEAD	1
5	PAFZZ	5310008664417	19200	10910174-5	WASHER,FLAT	1
6	PAFZZ	5305001450777	19207	11640131	SETSCREW	2
7	PAFZZ	5310001861032	96906	MS19070-072	WASHER,KEY	2
8	PAFZZ	5310005073623	96906	MS19068-072	NUT,PLAIN,ROUND	2
9	PAFZZ	5315004956522	19200	11665372	PIN,GROOVED,HEADED ELEVATING MECHANISM	2
10	PAFZZ	4730000504208	96906	MS15003-1	FITTING,LUBRICATION	2

END OF FIGURE

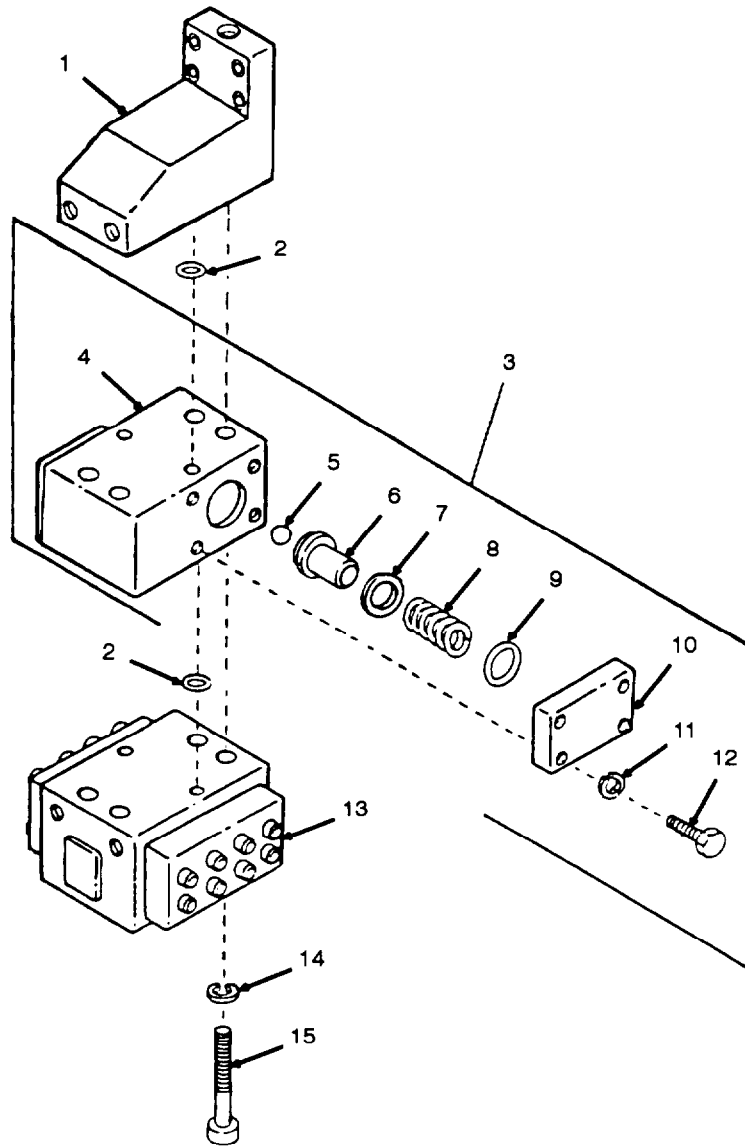

Figure 53. Elevation Valve Assembly, Safety Relief, 9399024

SECTION II			TM9-2350-311-24P-2			
(1)	(2)	(3)	(4)	(5)	(6)	(7)
ITEM NO	SMR CODE	NSN	CAGEC	PART NUMBER	DESCRIPTION AND USABLE ON CODES (UOC)	QTY
					GROUP 031004 ELEVATION VALVE ASSEMBLY, SAFETY RELIEF	
					FIGURE 53 ELEVATION VALVE ASSEMBLY, SAFETY RELIEF, 9399024	
1	PAFZZ	1025006893403	19204	11636325	BRACKET ASSEMBLY,CY	1
2	PAFZZ	5330005822133	96906	MS28775-011	PACKING,PREFORMED	4
3	PAFFF	4730013165700	19200	9399024	MANIFOLD ASSEMBLY,H	1
4	XAFZZ		19200	9399025	.BLOCK	1
5	PAFZZ	3110001006153	96906	MS19059-2416	.BALL,BEARING	2
6	XAFZZ		19207	7971354	.PIN,STRAIGHT,HEADED	2
7	PAFZZ	5365005958891	19207	7971356	.SHIM .0080 INCH THICK	v 2
8	PAFZZ	5360013182959	19200	9399026	.SPRING,HELICAL,COMP COMPRESSION	2
9	PAFZZ	5331012854555	19200	9338491-1	.O-RING	2
10	XAFZZ		19207	7738815	.COVER,ACCESS	2
11	PAFZZ	5310006379541	96906	MS35338-46	.WASHER,LOCK	8
12	PAFZZ	5305000680511	80204	B1821BH038C125N	.SCREW,CAP,HEXAGON H HEAD	8
13	PAFZZ	4730012242516	19200	11784023	VALVE ASSEMBLY	1
14	PAFZZ	5310006882196	90598	TM706	WASHER,LOCK	4
15	PAFZZ	5305009843022	96906	MS16997-89	SCREW,CAP,SOCKET HE HEAD	4

END OF FIGURE

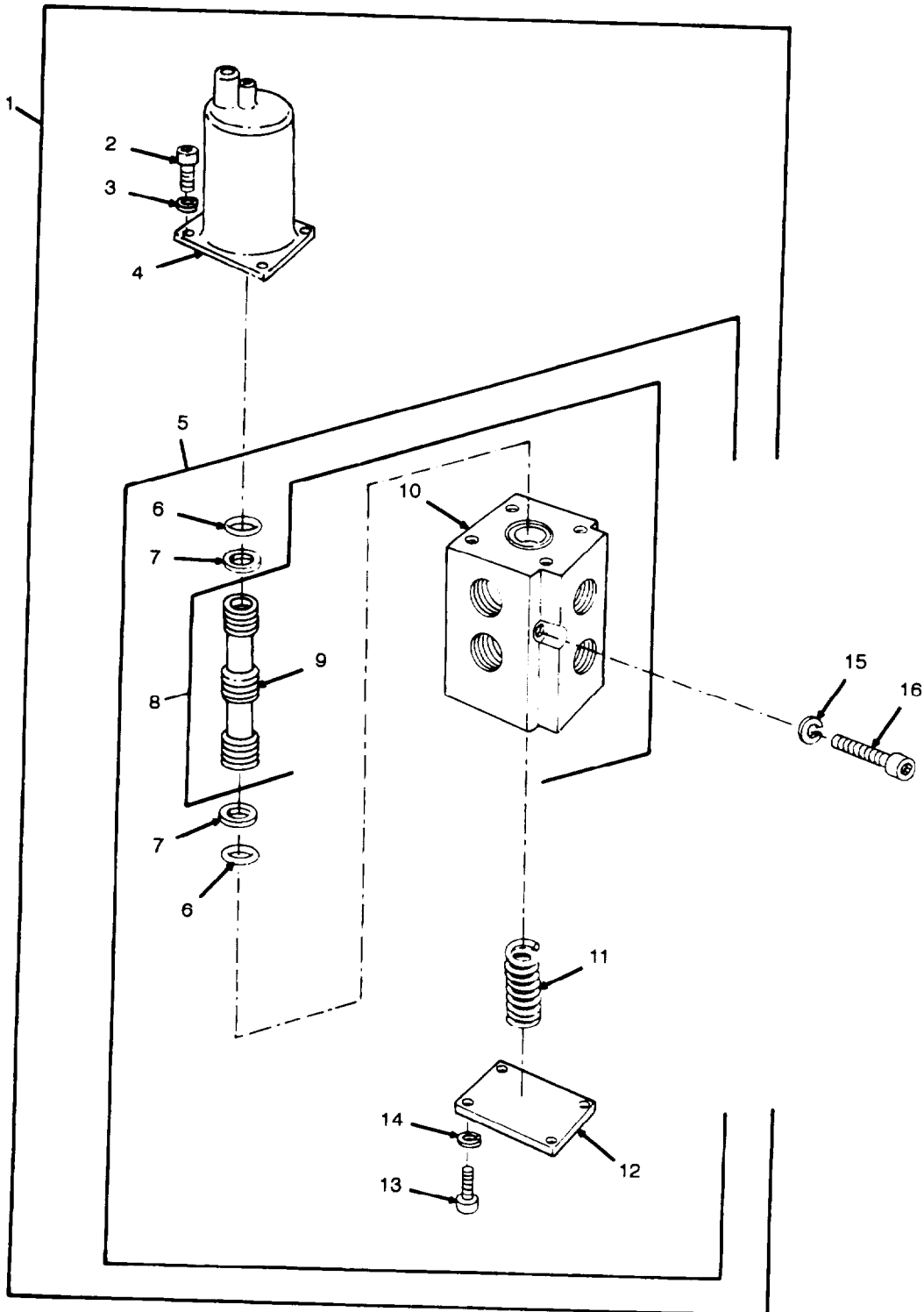

Figure 54. Valve Assembly, Selector, 10921566



SECTION II			TM9-2350-311-24P-2		(6)	(7)
(1)	(2)	(3)	(4)	(5)		
ITEM NO	SMR CODE	NSN	CAGEC	PART NUMBER	DESCRIPTION AND USABLE ON CODES (UOC)	QTY
					GROUP 0311 VALVE ASSEMBLY, SELECTOR	
					FIGURE 54 VALVE ASSEMBLY, SELECTOR, 10921566	
1	PAOFF	4810004706533	19207	10921566	VALVE,LINER,DIRECT	1
2	PAOZZ	5305009789353	96906	MS16997-43	..SCREW,CAP,SOCKET HE HEAD,SELECTOR VALVE SOLENOID,ACCUMULATOR	4
3	PAOZZ	5310002198200	19207	8346053	..WASHER,LOCK	4
4	PAOZZ	5945003330457	19200	7973617	..SOLENOID,ELECTRICAL	1
5	PAOFF	4820004751272	19204	10921564	..BODY,VALVE ASSEMBLY	1
6	KFFZZ		19204	11783911	..RETAINER,PACKING PART OF KIT P/N 9398966	2
7	KFFZZ		96906	MS28775-014	UOC:AA5,AH9,G56 ..PACKING,PREFORMED BODY PART OF KIT P/N 9398966	2
8	XAFZZ		19207	11635955	UOC:AA5,AH9,G56 ..BODY ASSEMBLY, VALVE,SELECTOR (MATCHED SET)	1
9	XAFZZ		19207	11635957	...SPOOL,VALVE SELECTOR	1
10	XAFZZ		19207	11635954	...BODY ASSEMBLY	1
11	PAFZZ	5360001774139	19207	11635953	..SPRING,HELICAL,COMP COMPRESSION	1
12	XAFZZ		19207	11635951	..PLATE BODY ASSEMBLY	1
13	PAFZZ	5305009789370	96906	MS16997-32	..SCREW,CAP,SOCKET HE HEAD	4
14	PAFZZ	5310000453299	96906	MS35338-42	..WASHER,LOCK	4
15	PAOZZ	5310006882196	90598	TM706	WASHER,LOCK	2
16	PAOZZ	5305009836621	96906	MS16997-80	SCREW,CAP,SOCKET HE HEAD	2
	PAFZZ	1090012449862	19204	9398966	PARTS KIT,SEAL REPL PACKING,PREFORMED ( 2) 54-7 RETAINER,PACKING ( 2) 54-6	1

END OF FIGURE

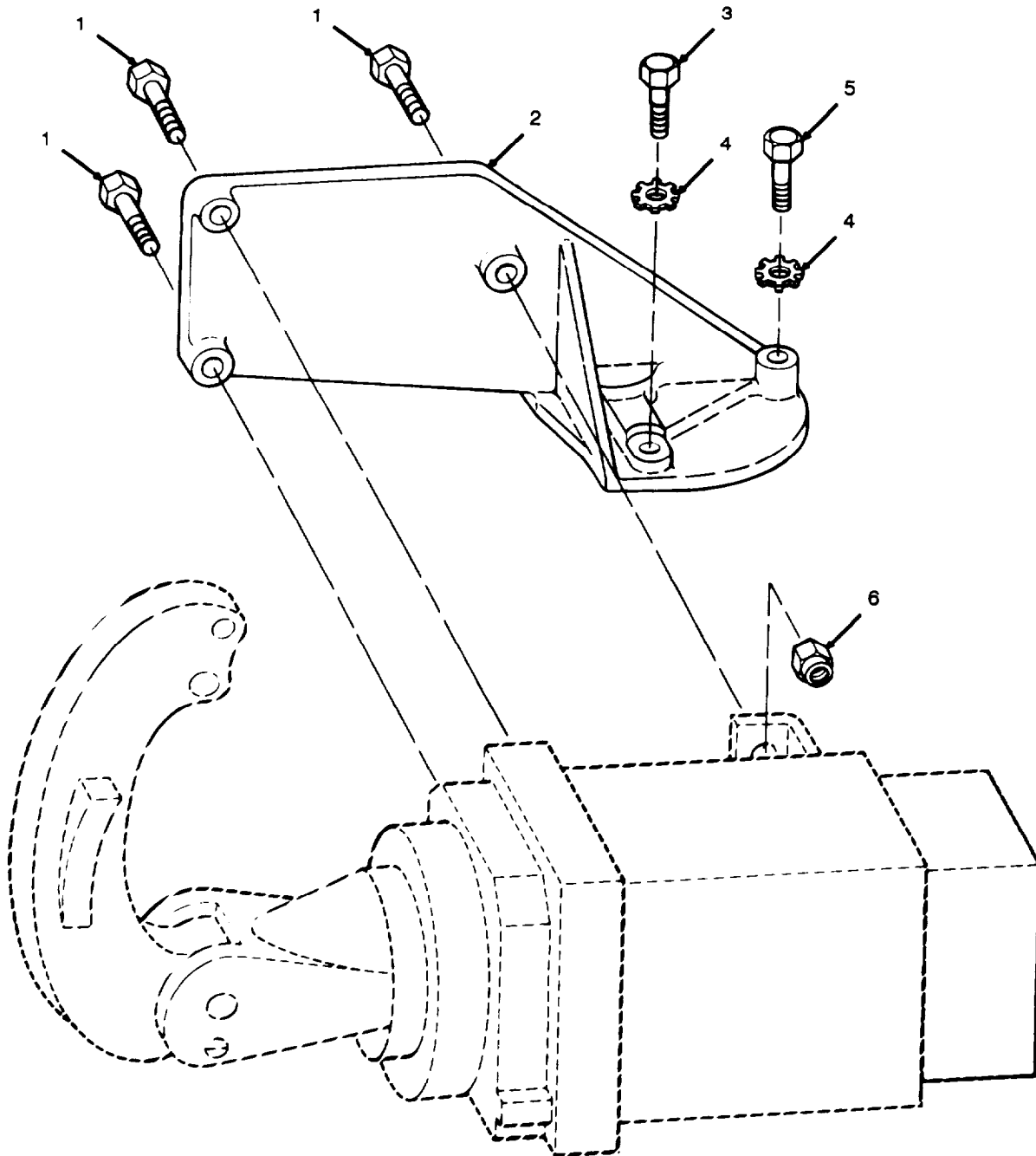

Figure 55. Left Control Mounting Bracket, 10922901, and Hardware

SECTION II			TM9-2350-311-24P-2			
(1)	(2)	(3)	(4)	(5)	(6)	(7)
ITEM	SMR			PART		
NO	CODE	NSN	CAGEC	NUMBER	DESCRIPTION AND USABLE ON CODES (UOC)	QTY
					GROUP 0312 LEFT CONTROL MOUNTING BRACKET ASSEMBLY AND HARDWARE	
					FIGURE 55 LEFT CONTROL MOUNTING BRACKET, 10922901, AND HARDWARE	
1	PAOZZ	5306002264829	80204	B1821BH031C125N	BOLT,MACHINE	3
2	PAOZZ	5340001094257	19204	10922901	BRACKET,MOUNTING ELEVATION GUNNER'S, LEFT CONTROL MOUNTING	1
3	PAOZZ	5305009158087	96906	MS18154-113	SCREW,CAP,HEXAGON H HEAD	1
4	PAOZZ	5310002095116	96906	MS35335-37	WASHER,LOCK	2
5	PAOZZ	5305000712071	80204	B1821BH050C200N	SCREW,CAP,HEXAGON H HEAD	1
6	PAOZZ	5310009843806	96906	MS51922-9	NUT,SELF-LOCKING,HE HEXAGON	1

END OF FIGURE

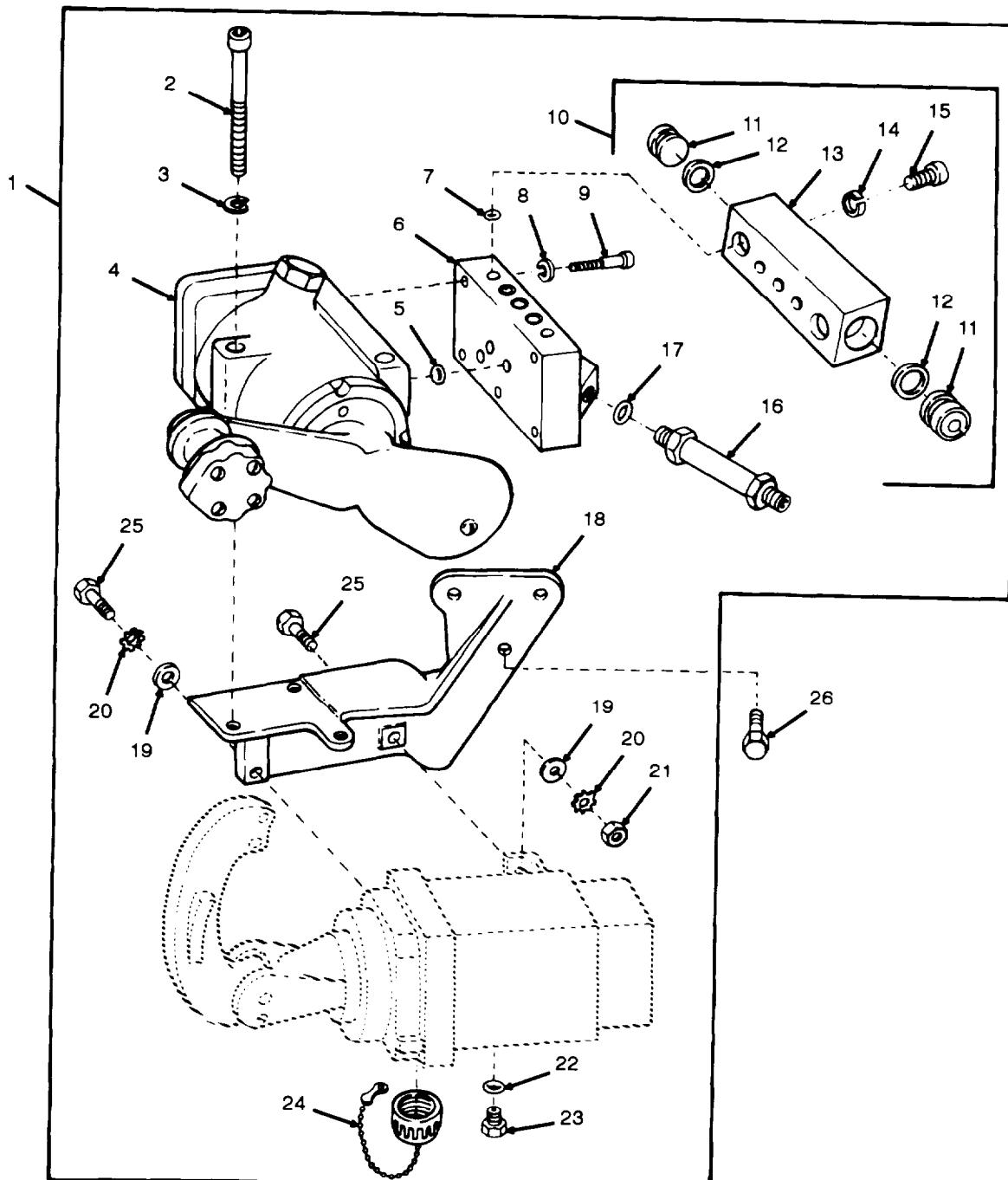

Figure 56. Control Assembly, 10956157; Valve, Shuttle Assembly, 7973651; Pump Assembly, Manual, 10930646

SECTION II			TM9-2350-311-24P-2		(6)	(7)
(1)	(2)	(3)	(4)	(5)		
ITEM	SMR			PART		
NO	CODE	NSN	CAGEC	NUMBER	DESCRIPTION AND USABLE ON CODES (UOC)	QTY
					GROUP 0312 CONTROL ASSEMBLY	
					GROUP 031201 VALVE, SHUTTLE ASSEMBLY	
					GROUP 031202 PUMP ASSEMBLY, MANUAL	
					FIGURE 56 CONTROL ASSEMBLY,10956157;	
					VALVE, SHUTTLE ASSEMBLY,	
					7973651; PUMP ASSEMBLY,	
					MANUAL, 10930646	
1	AFOFF		19207	10956157	CONTROL ASSY,	1
					UOC:G56	
2	PAOZZ	5305009789388	96906	MS16997-69	.SCREW,CAP,SOCKET HE HEAD	3
3	PAOZZ	5310001436272	96906	MS51848-10	.WASHER,LOCK	3
4	AFOFF		19204	10930646	.PUMPING UNIT, HYDRAULIC	1
5	PCFZZ	5331005840266	96906	MS28775-010	.O-RING	3
6	PAFZZ	4730004511076	19200	11593438	.MANIFOLD ASSEMBLY,H HYDRAULIC	1
7	PCFZZ	5331005793158	96906	MS28775-008	.O-RING	3
8	PAFZZ	5310000453296	96906	MS35338-43	.WASHER,LOCK	5
9	PAFZZ	5305009836655	96906	MS16998-32	.SCREW,CAP,SOCKET HE HEAD	5
10	PAFFF	4820003320083	19204	7973651	.VALVE,SHUTTLE	1
11	XAFZZ		19207	7973838	..PLUG SPOOL	2
12	PCFZZ	5330005822133	96906	MS28775-011	..PACKING,PREFORMED	2
13	XAFZZ		19207	7974058	..BODY ASSEMBLY	1
14	PAFZZ	5310002198200	19207	8346053	..WASHER,LOCK	2
15	PAFZZ	5305009789354	96906	MS16997-44	..SCREW,CAP,SOCKET HE HEAD	2
16	PAFZZ	4820004751280	19204	10921542	.VALVE,CHECK	1
17	PAFZZ	5331008045695	96906	MS28778-6	.O-RING	1
18	PAFZZ	5342009928875	19204	10922900	.BRACKET,ELEVATION C	1
19	PAOZZ	5310000814219	96906	MS27183-12	.WASHER,FLAT	3
20	PAOZZ	5310005146674	96906	MS35335-34	.WASHER,LOCK	3
21	PAOZZ	5310008807744	96906	MS51967-5	.NUT,PLAIN,HEXAGON	1
22	PCFZZ	5331008080794	96906	MS28778-8	.O-RING	2
23	PAFZZ	4730002028341	96906	MS21913-8	.PLUG,TUBE FITTING,T MACHINE	2
24	PAFZZ	5935003382822	19207	7261674	.COVER,ELECTRICAL CD CONNECTOR, OPTIONAL WITH P/N MS25043-22D	1
25	PAOZZ	5306002264828	80204	B1821BH031C113N	.BOLT,MACHINE	3
26	PAOZZ	5305000712069	80204	B1821BH050C150N	SCREW,CAP,HEXAGON H HEAD	3

END OF FIGURE



## SECTION II

## TM9-2350-311-24P-2

(1)	(2)	(3)	(4)	(5)	(6)	(7)
ITEM NO	SMR CODE	NSN	CAGEC	PART NUMBER	DESCRIPTION AND USABLE ON CODES (UOC)	QTY
					GROUP 03120201 PUMP ASSEMBLY, AXIAL PISTON	
					FIGURE 57 PUMP, AXIAL PISTON, 11654401	
1	XDIFF	4320001743439	19207	11654401	PUMP,AXIAL PISTONS	1
2	PAFZZ	5310007363174	19207	7363174	.NUT,PLAIN,ROUND	1
3	PAFZZ	5310007363175	19207	7363175	.WASHER,KEY	1
4	XAFZZ		19207	10933561	.RETAINER, COVER	1
5	KFFZZ		96906	MS28775-227	.PACKING,PREFORMED HOUSING RETAINER PART OF KIT P/N 5704210	1
6	KFFZZ		96906	MS28782-12	.RETAINER,PACKING DRIVE SHAFT,FRONT PART OF KIT P/N 5704210	1
7	KFFZZ		81349	M83461/1-114	.PACKING,PREFORMED DRIVE SHAFT, FRONT PART OF KIT P/N 5704210	1
8	PAFZZ	5365002517476	19207	11654140	.SPACER,SLEEVE	1
9	KFFZZ		96906	MS28775-216	.PACKING,PREFORMED PART OF KIT P/N 5704210	1
10	PAFZZ	3110005555233	21450	701179	.BEARING,BALL,ANNULA ANNULAR	1
11	PAFZZ	3040002295658	19207	10933562	.SHAFT,SHOULDERED	1
12	PAFZZ	3110001564667	19207	7410028	.BEARING,BALL,ANNULA ANNULAR	1
13	PAFZZ	1015009215212	19207	8734577	.RETAINER,SPRING	1
14	PAFZZ	5365002893019	96906	MS9015-04	.PLUG,MACHINE THREAD	1
15	KFFZZ		96906	MS28778-4	.PACKING,PREFORMED PART OF KIT P/N 5704210	1
16	XAFZZ		19204	8734584	.HOUSING,HAND PUMP	1
17	PAFZZ	9905011367500	19204	8734580-1	.PLATE,IDENTIFICATIO IDENTIFICATION	1
18	PAFZZ	5305002535606	96906	MS21318-7	.SCREW,DRIVE	2
19	PAFZZ	3110001089338	21450	700001	.BEARING,BALL,ANNULA ANNULAR	1
20	KFFZZ		96906	MS16624-1037	.RING,RETAINING DRIVE SHAFT PART OF KIT P/N 5704210	1
21	KFFZZ		96906	MS28775-115	.PACKING,PREFORMED PISTON SPRING PART OF KIT P/N 5704210	1
22	PAFZZ	5365002517465	19207	11654363	.SPACER,SLEEVE	1
23	KFFZZ		96906	MS28782-6	.RETAINER,PACKING PISTON SPRING PACKING PART OF KIT P/N 5704210	1
24	KFFZZ		96906	MS28775-011	.PACKING,PREFORMED PISTON SPRING PART OF KIT P/N 5704210	1
25	KFFZZ		96906	MS28775-228	.PACKING,PREFORMED BLOCK ASSEMBLY PART OF KIT P/N 5704210	4
26	PAFZZ	1015009215266	19207	10933567	.BLOCK ASSEMBLY,CYLI CYLINDER	1
27	KFFZZ		19207	10940627	.SPRING,HELICAL, PISTON PART OF KIT P/N 5704210	16
28	KFFZZ		19207	10940626	.GUIDE PISTON SPRING PART OF KIT P/N 5704210	8
29	KFFZZ	5330010463300	81349	M83461/1-012	.O-RING PISTON SPRING PART OF KIT P/N 5704210	8
30	PAFZZ	1025009337198	19207	8734578	.RETAINER,PUMP PISTO PISTON SPRING.	8
31	XAFZZ		19207	8734581	.COVER,ACCESS	1
32	PAFZZ	5310005825965	96906	MS35338-44	.WASHER,LOCK	4
33	PAFZZ		80204	B1821BH025F075N	.BOLT,MACHINE HEAD	4

SECTION II			TM9-2350-311-24P-2			
(1)	(2)	(3)	(4)	(5)	(6)	(7)
ITEM NO	SMR CODE	NSN	CAGEC	PART NUMBER	DESCRIPTION AND USABLE ON CODES (UOC)	QTY
34	PAFZZ	5305002855269	21450	454689	.SCREW,ASSEMBLED WAS WASHER	3
35	XBFA	5340011381394	19207	10930643	.COVER,ACCESS	1
	PCFZZ	4320002482013	19207	5704210	PARTS KIT,HYDRAULIC AXIAL,	1
					CONSISTING OF:	
					GUIDE ( 8) 57-28	
					O-RING ( 8) 57-29	
					PACKING,PREFORMED( 1) 57-5	
					PACKING,PREFORMED( 1) 57-9	
					PACKING,PREFORMED( 1) 57-15	
					PACKING,PREFORMED( 4) 57-25	
					PACKING,PREFORMED( 1) 57-24	
					PACKING,PREFORMED( 1) 57-21	
					PACKING,PREFORMED( 1) 57-7	
					RETAINER,PACKING ( 1) 57-6	
					RETAINER,PACKING ( 1) 57-23	
					RING,RETAINING ( 1) 57-20	
					SPRING,HELICAL, ( 16) 57-27	

END OF FIGURE





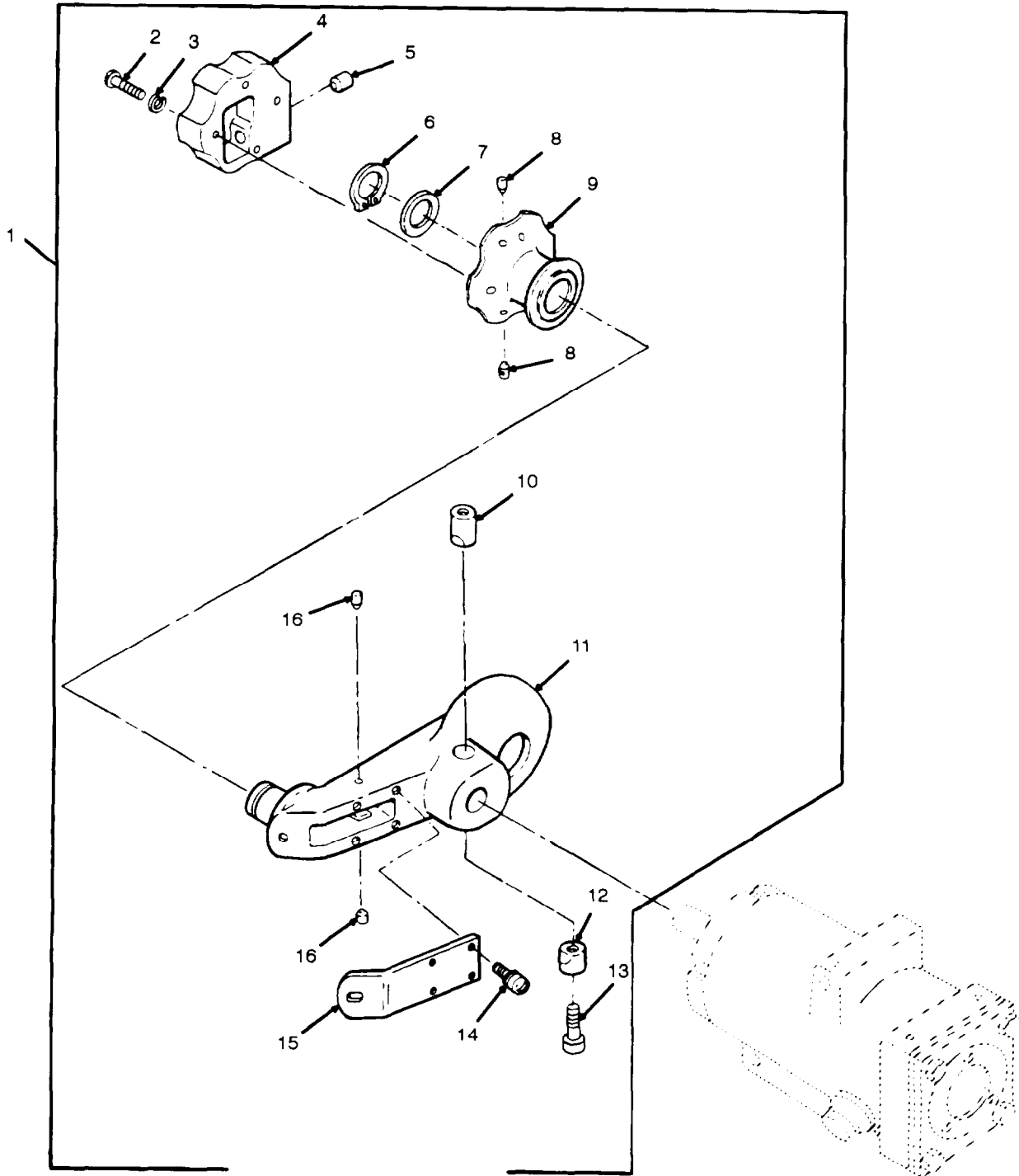

Figure 58. Handle Assembly, Pump, 10930645

**SECTION II**

**TM9-2350-311-24P-2**

(1) ITEM No	(2) SMR CODE	(3) NSN	(4) CAGEC	(5) PART NUMBER	(6) DESCRIPTION AND USABLE ON CODES (UOC)	(7) QTY
GROUP 03120202 HANDLE ASSEMBLY, PUMP						
FIGURE 58 HANDLE ASSEMBLY, PUMP, 10930645						
1	PAFFF	5340010703223	19207	10930645	CRANK,HAND PUMP	1
2	PAFZZ	5305009844976	96906	MS35206-219	.SCREW,MACHINE WASHER	4
3	PAFZZ	5310005432410	96906	MS35338-40	.WASHER,LOCK	4
4	PAFZZ	5355001230190	19207	7363156	.CAP,KNOB	1
5	PAFZZ	5340010703224	19207	10930644-3	.INSERT,SELF-LOCKING KNOB CAP	1
6	PAFZZ	5325008037302	96906	MS16624-1081	.RING,RETAINING KNOB BASE	1
7	PAFZZ	5365007383401	19207	7383401	.SPACER,RING	1
8	PAFZZ	1025010703225	19207	10930644-2	.PLUG KNOB BASE	2
9	PAFZZ	5355001230192	19207	7363157	.KNOB	1
10	PAFZZ	5310002083136	19207	7363187	.NUT,PLAIN,ROUND	1
11	PAFZZ	1025004434818	19207	8383778	.ARM,ELEVATING HYDRA	1
12	PAFZZ	3040001795472	19207	7363179	.COLLAR,SHAFT SLEEVE BUSHING	1
13	PAFZZ	5305009836622	96906	MS16997-81	.SCREW,CAP,SOCKET HE HEAD	1
14	PAFZZ	5305000420428	21450	420428	.SCREW,ASSEMBLED WAS WASHER	5
15	PAFZZ	5340003698815	19207	7363162	.COVER,ACCESS	1
16	PAFZZ	1025010724807	19207	10930644-1	.PLUG,HANDLE ASSEMBL ASSEMBLY	2

END OF FIGURE

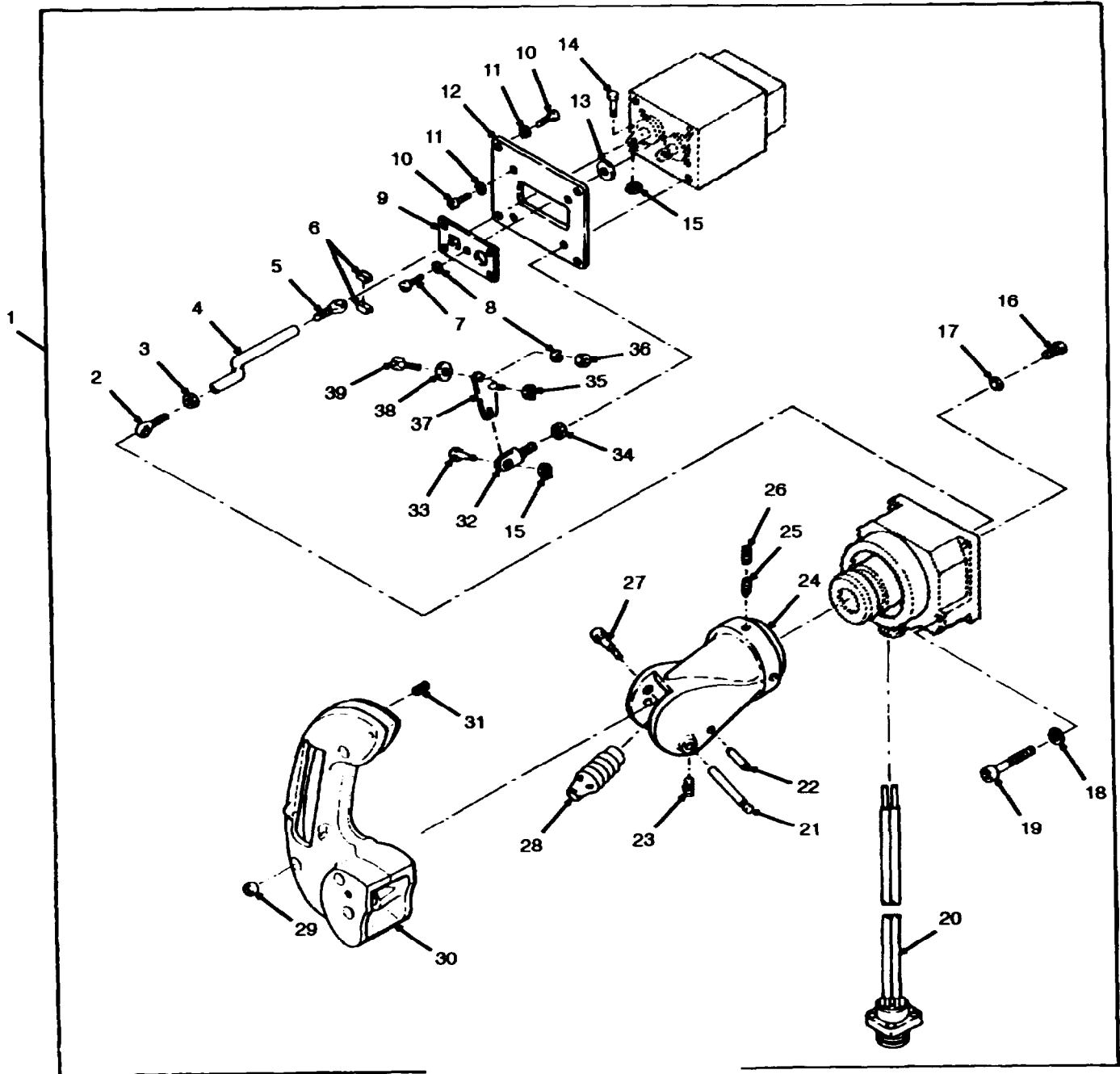

Figure 59. Control Assembly, Right or Left 10922902

**SECTION II**

**TM9-2350-311-24P-2**

(1) ITEM NO	(2) SMR CODE	(3) NSN	(4) CAGEC	(5) PART NUMBER	(6) DESCRIPTION AND USABLE ON CODES (UOC)	(7) QTY
GROUP 031203 CONTROL ASSEMBLY, RIGHT OR LEFT						
FIGURE 59 CONTROL ASSEMBLY, RIGHT OR LEFT, 10922902						
1	PAOFF	1090008409552	19204	10922902	GRIP ASSEMBLY, CONTR CONTROL, GUNNER'S AND CHIEF OF SECTION	2
2	PAFZZ	5306013517537	19200	11635959	.BOLT,EYE	1
3	PAFZZ	5310009349751	96906	MS35650-302	.NUT,PLAIN,HEXAGON	1
4	PAFZZ	3040010703180	19207	11635975	.CONNECTING LINK,RIG LEFT AND RIGHT	1
5	PAFZZ	5306010778631	19207	11635958	.BOLT,EYE	1
6	PBFZZ	2520001795456	19207	11635966	.GUIDE,GUN CONTROL	2
7	PAFZZ	5305009789356	96906	MS16997-46	.SCREW,CAP,SOCKET HE HEAD	5
8	PAFZZ	5310000453296	96906	MS35338-43	.WASHER,LOCK	6
9	PBFZZ	2520001987550	19207	11635980	.COVER PLATE,GUN CON CONTROL	1
10	PAFZZ	5305009838084	96906	MS16997-60	.SCREW,CAP,SOCKET HE HEAD	6
11	PAFZZ	5310005825965	96906	MS35338-44	.WASHER,LOCK	6
12	PBFZZ	2520001987547	19207	11635982	.PLATE,GUN CONTROL	1
13	PAFZZ	5310008093078	96906	MS27183-11	.WASHER,FLAT	1
14	PAFZZ	5315001766710	19207	7998742	.PIN,GROOVED,HEADED	1
15	PAFZZ	5325004323584	96906	MS16624-5018-1	.RING,RETAINING	2
16	PAFZZ	5305009846210	96906	MS35206-263	.SCREU,MACHINE	4
17	PAFZZ	5310000145850	96906	MS27183-42	.WASHER,FLAT	4
18	PAFZZ	5310001436272	96906	MS51848-10	.WASHER,LOCK	1
19	PAFZZ	5305009789384	96906	MS16997-66	.SCREW,CAP,SOCKET HE HEAD	1
20	PAFZZ	6150001797159	19207	11635973	.LEAD ASSEMBLY,ELECT	1
21	PAOZZ	3040001795459	19207	11635961	.SHAFT,STRAIGHT	1
22	PAFZZ	5315010747578	19207	11635967	.PIN,STRAIGHT,HEADLE HEADLESS	1
23	PAOZZ	5305001810867	19207	11640164	.SETSCREW	1
24	XAFZZ		19200	11635989	.BRACKET	1
25	PAFZZ	5305007286260	96906	MS51973-39	.SETSCREW	3
26	PAFZZ	5305007151220	96906	MS51981-37	.SETSCREW	3
27	PAOZZ	5305001440392	10237	61119	.SCREW,SHOULDER	1
28	PAFZZ	5340001339721	19204	11635964	.BOOT,DUST AND MOIST MOISTURE	1
29	PAFZZ	5365007991034	19204	10893988	.SHIM .005 INCH THICK	V
30	PAOZZ	2520008883715	19207	11635988	.HANDLE,GUNNERS CON CONTROL	1
31	PAFZZ	5305007286312	96906	MS51966-52	.SETSCREW	1
32	PAFZZ	5340001781449	19204	7998726	.CLEVIS,ROD END	1
33	PAFZZ	5315001766712	19207	7998735	.PIN,GROOVED,HEADED	1
34	PAFZZ	5310009313175	96906	MS35691-10	.NUT,PLAIN,HEXAGON	1
35	PAFZZ	5325007208064	96906	MS16624-1025	.RING,RETAINING	1
36	PAFZZ	5310009349758	96906	MS35649-202	.NUT,PLAIN,HEXAGON	1
37	PBFZZ	3040001230191	19207	11635960	.LEVER,REMOTE CONTRO CONTROL	1
38	PAFZZ	3110001433001	19207	7973875	.BEARING,BALL,TRACK	1
39	PAFZZ	5306000805426	19207	7383547	.BOLT,MACHINE	1

END OF FIGURE

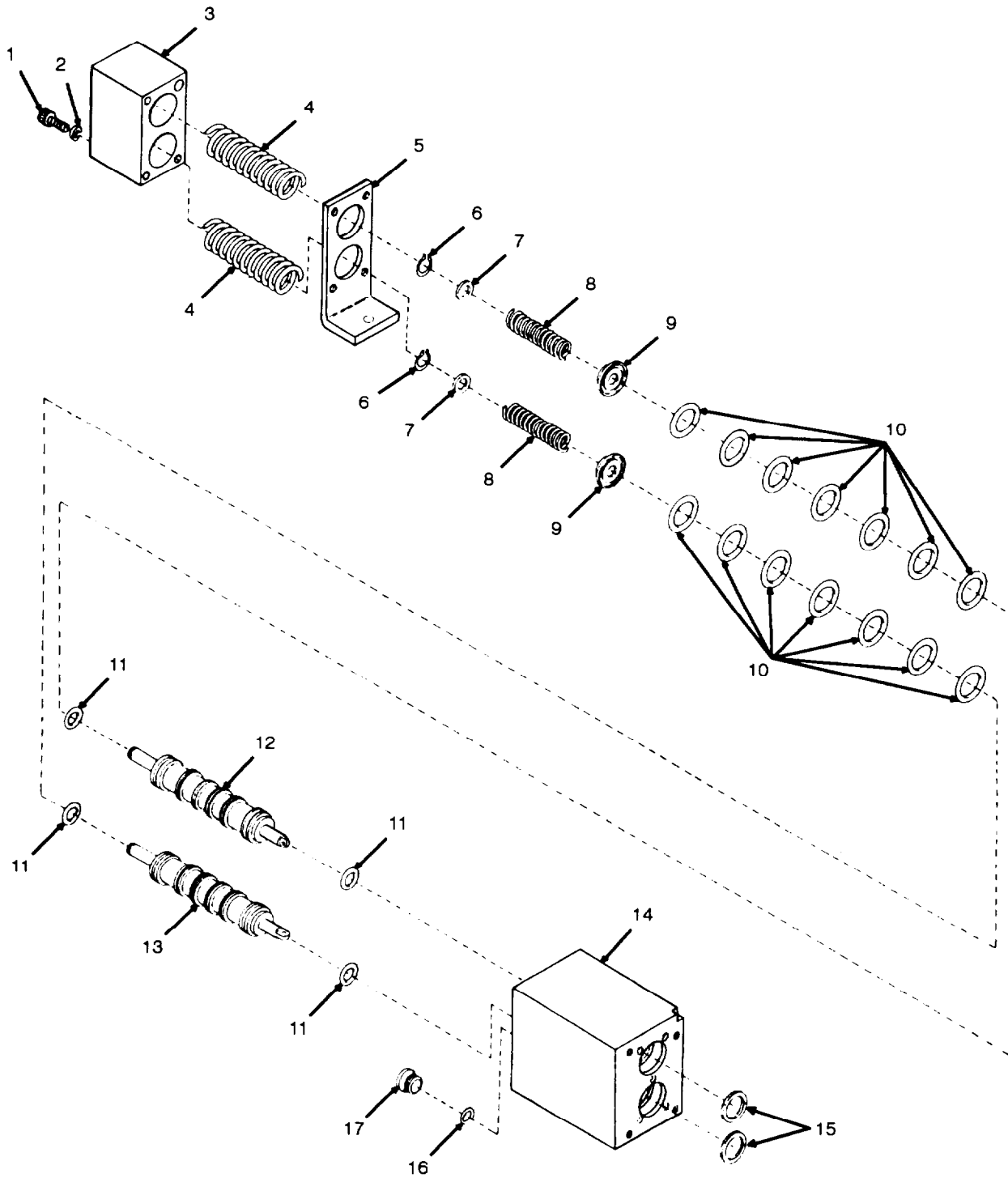

Figure 60. Control Assembly, Right or Left, Control Valve Body, 10922902 (Continued)

SECTION II			TM9-2350-311-24P-2			
(1)	(2)	(3)	(4)	(5)	(6)	(7)
ITEM	SMR			PART		
NO	CODE	NSN	CAGEC	NUMBER	DESCRIPTION AND USABLE ON CODES (UOC)	QTY
					GROUP 031203 CONTROL ASSEMBLY, RIGHT OR LEFT	
					FIGURE 60 CONTROL ASSEMBLY, RIGHT OR LEFT, CONTROL VALVE BODY, 10922902 (CONTINUED)	
1	PAFZZ	5305009789388	96906	MS16997-69	SCREW,CAP,SOCKET HE HEAD	4
2	PAFZZ	5310001436272	96906	MS51848-10	WASHER,LOCK	4
3	XAFZZ		19207	11635981	COVER GUNNER'S CONTROL,LEFT AND RIGHT	1
4	PAFZZ	5360004536208	19207	7973612	SPRING,HELICAL,COMP COMPRESSION	2
5	XAFZZ		19207	11635983	SUPPORT GUNNER'S CONTROL,LEFT AND RIGHT	1
6	PAFZZ	5325008037315	96906	MS16624-1043	RING,RETAINING	2
7	PAFZZ	5310001795466	19204	7973747	WASHER,FLAT	2
8	PAFZZ	5360001795462	19204	7973610	SPRING,HELICAL,COMP COMPRESSION	2
9	PAFZZ	5340001795463	19207	7973746	SEAT,HELICAL COMPRE GUNNER'S CONTROL SPRING,LEFT	2
10	PAFZZ	5331006910145	96906	MS28775-022	O-RING	14
11	PAFZZ	5330011602508	81349	M83461/1-110	PACKING,PREFORMED	4
12	PAFZZ	1260009780651	19200	8712257	SLIDE AND SLEEVE AS ASSEMBLY	1
13	PAFZZ	4820009780649	19200	8712256	SLEEVE AND SLIDE,LI ASSEMBLY GUNNER'S CONTROL TRAVERSE,LEFT	1
14	XAFZZ		19204	11635990	BODY	1
15	PAFZZ	5325009516973	19207	8712258	RING,RETAINING	2
16	PAFZZ	5331008045695	96906	MS28778-6	O-RING	1
17	PAFZZ	5365000062316	19207	11640162	PLUG,MACHINE THREAD	1

END OF FIGURE

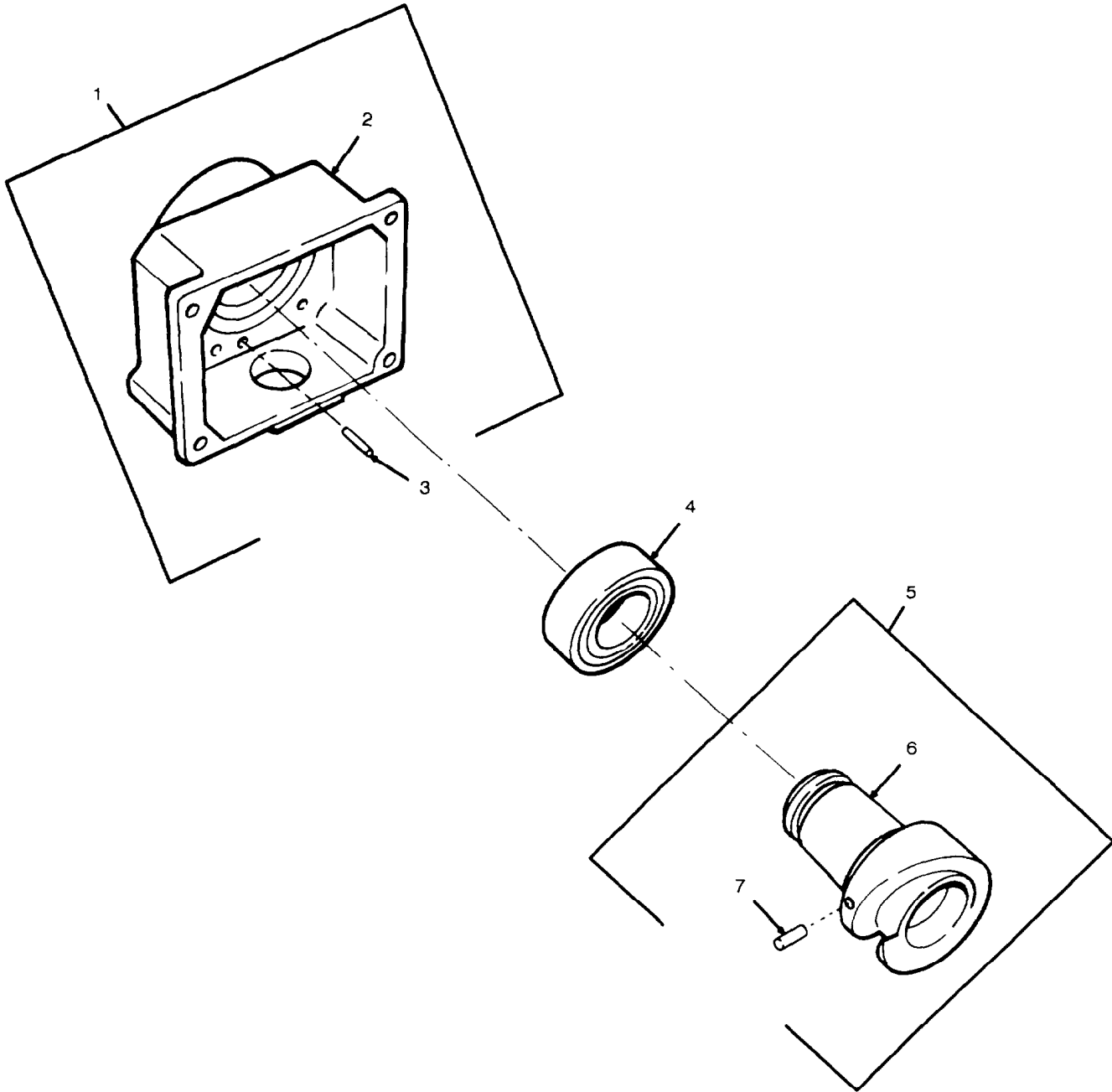

Figure 61. Housing Assembly, 11635977



SECTION II			TM9-2350-311-24P-2			
(1)	(2)	(3)	(4)	(5)	(6)	(7)
ITEM	SMR			PART		
NO	CODE	NSN	CAGEC	NUMBER	DESCRIPTION AND USABLE ON CODES (UOC)	QTY
					GROUP 03120302 HOUSING ASSEMBLY	
					FIGURE 61 HOUSING ASSEMBLY, 11635977	
1	XAFFF		19204	11635977	HOUSING ASSEMBLY, GUNNER'S CONTROL, LEFT AND RIGHT	1
2	XAFZZ		19207	11635991	.HOUSING,GUN GUNNER'S CONTROL,LEFT AND RIGHT	1
3	PAFZZ	5315000811553	96906	MS16556-41	.PIN,STRAIGHT,HEADLE HEADLESS	2
4	PAFZZ	3110001565455	21450	713512	BEARING,BALL,ANNULA ANNULAR	1
5	XAFZZ		19204	11635963	CAM,CONTROL GUNNER'S CONTROL,LEFT AND RIGHT	1
6	XAFZZ		19207	11635985	.CAM GUNNER'S CONTROL,LEFT AND RIGHT	1
7	PAFZZ	5315009915627	96906	MS16556-43	.PIN,STRAIGHT,HEADLE HEADLESS	1
END OF FIGURE						

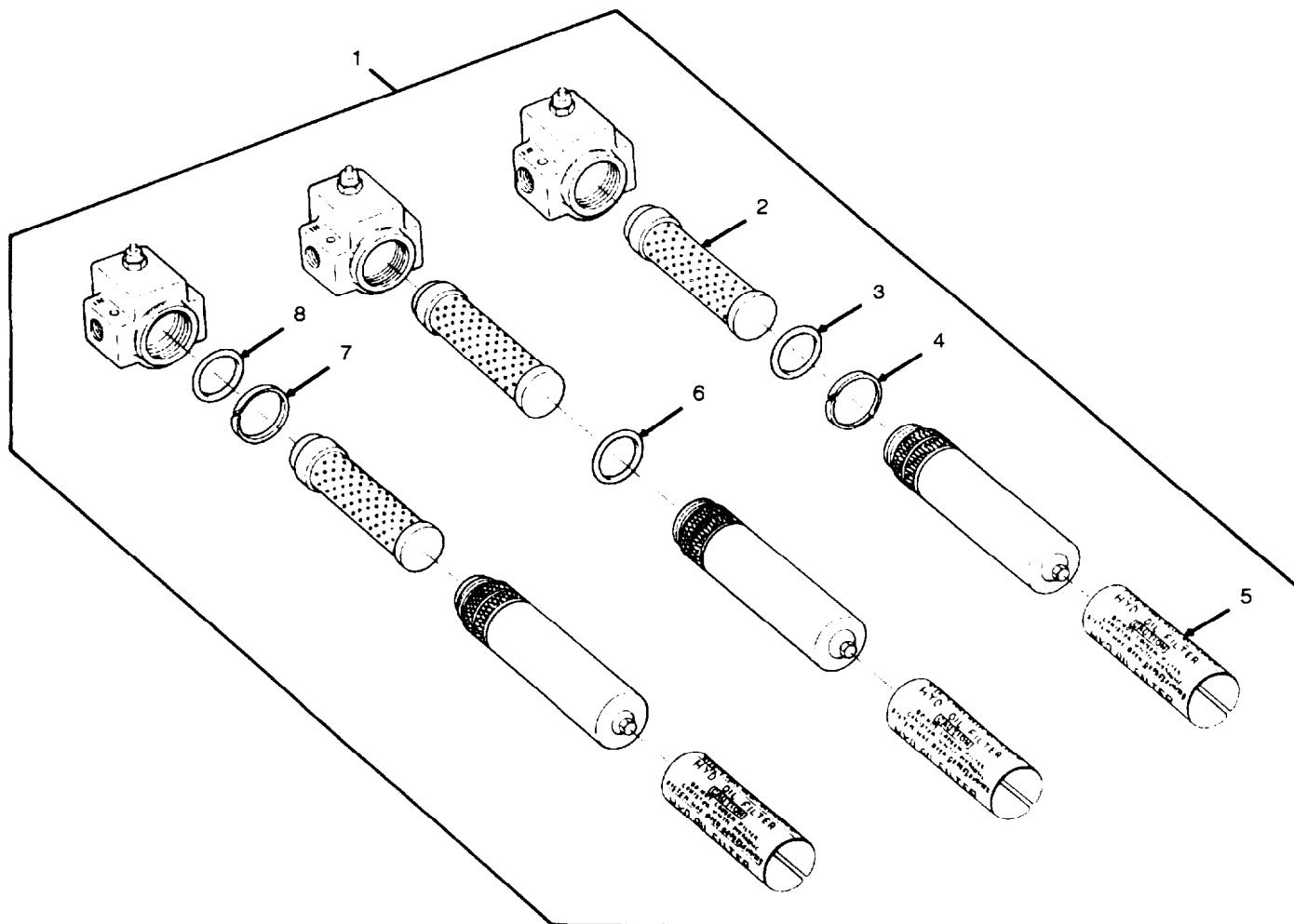

Figure 62. Filter Assembly, 9399069

SECTION II			TM9-2350-311-24P-2			
(1)	(2)	(3)	(4)	(5)	(6)	(7)
ITEM	SMR			PART		
MO	CODE	NSN	CAGEC	NUMBER	DESCRIPTION AND USABLE ON CODES (UOC)	QTY
					GROUP 0313 FILTER ASSEMBLY	
					FIGURE 62 FILTER ASSEMBLY, 9399069	
1	PAOOZ	4330013613950	19200	9399069	FILTER,FLUID HYDRAULIC UOC:AA5,AH9	2
2	KFOZZ		19200	9399119-1	.FILTER ELEMENT,FLUI FLUID PART OF KIT P/N 9399028 UOC:AA5,AH9	1
3	KFOZZ		96906	MS28775-227	.PACKING,PREFORMED PART OF KIT P/N 9399028 UOC:AA5,AH9	1
4	KFOZZ		96906	MS28774-227	.RETAINER,PACKING PART OF KIT P/N 9399028 UOC:AA5,AH9	1
5	PAOZZ	7690013505773	19200	9399053	.MARKER,IDENTIFICATI IDENTIFICATION UOC:AA5,AH9	1
6	KFOZZ		96906	MS28775-138	.PACKING,PREFORMED PART OF KIT P/N 9399028 UOC:AA5,AH9	1
7	KFOZZ		96906	MS28774-136	.RETAINER,PACKING PART OF KIT P/N 9399028 UOC:AA5,AH9	1
8	KFOZZ		96906	MS28775-136	.PACKING,PREFORMED PART OF KIT P/N 9399028 UOC:AA5, AH9	1
	PAOZZ	4330013484408	19200	9399028	PARTS KIT,FLUID PRE FILTER UOC:AA5,AH9	1
					FILTER ELEMENT,FLUI ( 1) 62-2	
					PACKING,PREFORMED ( 1) 62-3	
					PACKING,PREFORMED ( 1) 62-6	
					PACKING,PREFORMED ( 1) 62-8	
					RETAINER,PACKING ( 1) 62-4	
					RETAINER,PACKING ( 1) 62-7	

END OF FIGURE



## SECTION II

TM 9-2350-311-24P-2

(1) ITEM NO	(2) SMR CODE	(3) NSN	(4) CAGEC	(5) PART NUMBER	(6) DESCRIPTION AND USABLE ON CODES (UOC)	(7) QTY
GROUP 04 RAMMER SYSTEM						
FIGURE 63 RAMMER SYSTEM						
1	PAOZZ	4710010576688	19207	12012197	TUBE,BENT,METALLIC	1
2	PAOZZ	4710010730957	19200	12012196	TUBE,BENT,METALLIC	1
3	PAOZZ	4710010715423	19207	12012198	TUBE,BENT,METALLIC	1
4	PAOZZ	4710010571432	19204	12012199	TUBE,BENT,METALLIC	1
5	PAOZZ	4730004630689	96906	MS51823-6	NUT,TUBE COUPLING	6
6	PAOZZ	4730004630686	96906	MS51825-6B	SLEEVE,CLINCH,TUBE	6
7	PAOZZ	4730004211353	96906	MS21900-8	NIPPLE,BOSS	2
8	PAOZZ	4730010181757	96906	MS51814-6	NIPPLE,TUBE	2
9	PAOZZ	5340010552789	19207	12012195	BRACKET,PIPE	10
10	PAOZZ	5310008093078	96906	MS27183-11	WASHER,FLAT	10
11	PAOZZ	5305002253841	80204	81821BH025C138N	SCREW,CAP,HEXAGON H HEAD	10
12	PAOZZ	4730004485223	96906	MS51839-6	ELBOW,TUBE TO BOSS	4
13	PAOZZ	5331008080794	96906	MS28778-8	O-RING,	4
14	PAOZZ	4730006188126	96906	MS51504A8-12	ELBOW,PIPE TO TUBE	1
15	PAOZZ	4720004805007	96906	MS28741-8-0550	HOSE ASSEMBLY,NONHE NONMETALLIC	1
16	PAOZZ	5310007320558	96906	MS51967-8	NUT,PLAIN,HEXAGON	4
17	PAOZZ	5310006379541	96906	MS35338-46	WASHER,LOCK	6
18	PAOZZ	4820014391792	19200	12979824	VALVE,CHECK BLOCKING	1
19	PAOZZ	4730003228456	30780	8-12 FBTXS	ADAPTER,STRAIGHT,PI PIPE TO TUBE	1
20	PAOZZ	5305009846211	96906	MS35206-264	SCREW,MACHINE	1
21	PAOZZ	5340009216993	96906	MS21334-32	CLAMP,LOOP	1
22	PAOZZ	4720010755066	96906	MS28741-8-0530	HOSE ASSEMBLY,NONHE NONMETALLIC	1
23	PAOZZ	4720010723371	96906	MS28741-8-1080	HOSE ASSEMBLY,NONHE NONMETALLIC	1
24	MFOZZ		96906	MS20995F41	WIRE,NONELECTRICAL HAKE FROM NSN V 9505-00-684-4843	
25	PAOZZ	5305009422196	96906	MS18154-60	SCREW,CAP,HEXAGON H HEAD	2
26	PAOZZ	5340010729232	19204	12012204	BRACKET,ANGLE	1
27	PAOZZ	5305008080864	80204	B1821BH038C325N	SCREW,CAP,HEXAGON H HEAD	4
28	PAOZZ	5305002693236	80204	B1821BH038F100N	SCREW,CAP,HEXAGON H HEAD	3
29	PAOZZ	1025001112741	19200	11605245	BUMPER,RAMMER	1
30	PAOZZ	5365001112742	19207	11605370	SPACER,SLEEVE	1
31	PAOZZ	5305009143786	80204	81821BH038C125D	SCREW,CAP,HEXAGON H HEAD	4
32	PAOZZ	5310008911754	96906	MS35691-18	NUT,PLAIN,HEXAGON	2
33	PAOZZ	5340004364853	19207	11652725	BRACKET,MOUNTING RAMMER	1
34	PAOZZ	5305001440396	96906	MS18065-88	SETSCREW	2
35	PAOZZ	5310009432141	96906	MS51968-15	NUT,PLAIN,HEXAGON	2
36	PAOZZ	5310008664417	19200	10910174-5	WASHER,FLAT	2
37	PBOZZ	1025001112728	19207	11604786	BLOCK,POSITIONING,R	1
38	PAOZZ	3040001112729	19207	11604788	PLATE,RETAINING,SHA	1
39	PAOZZ	4730000968331	96906	MS51815-5	ELBOW,PIPE TO TUBE	1
40	PAOZZ	4720010633857	96906	MS28762-4-0420	HOSE ASSEMBLY,NONME NONMETALLIC	1
41	PAOZZ	4730000035919	96906	MS51819-3	ADAPTER,STRAIGHT,PI PIPE TO TUBE	1
42	PAOZZ	4730009593815	88044	AN912-3K	BUSHING,PIPE	1
43	PAOZZ	4730001460333	96906	MS51825-7A	SLEEVE,CLINCH,TUBE	1
44	PAOZZ	4730001537045	96906	MS51823-7	NUT,TUBE COUPLING	1
45	PAOZZ	4730000819810	19200	10913336	ADAPTER,STRAIGHT,TU TUBE	1
46	PAOZZ	5315010566029	19207	12012201	PIN,HOLLOW	1
47	PAOZZ	4730005558330	96906	MS51821-6	TEE,PIPE TO TUBE	1

SECTION II			TM9-2350-311-24P-2			
(1)	(2)	(3)	(4)	(5)	(6)	(7)
ITEM NO	SMR CODE	NSN	CAGEC	PART NUMBER	DESCRIPTION AND USABLE ON CODES (UOC)	QTY
48	XDOZZ		96906	MS28762-8-0440	HOSE ASSEMBLY, NONME.....	2

END OF FIGURE



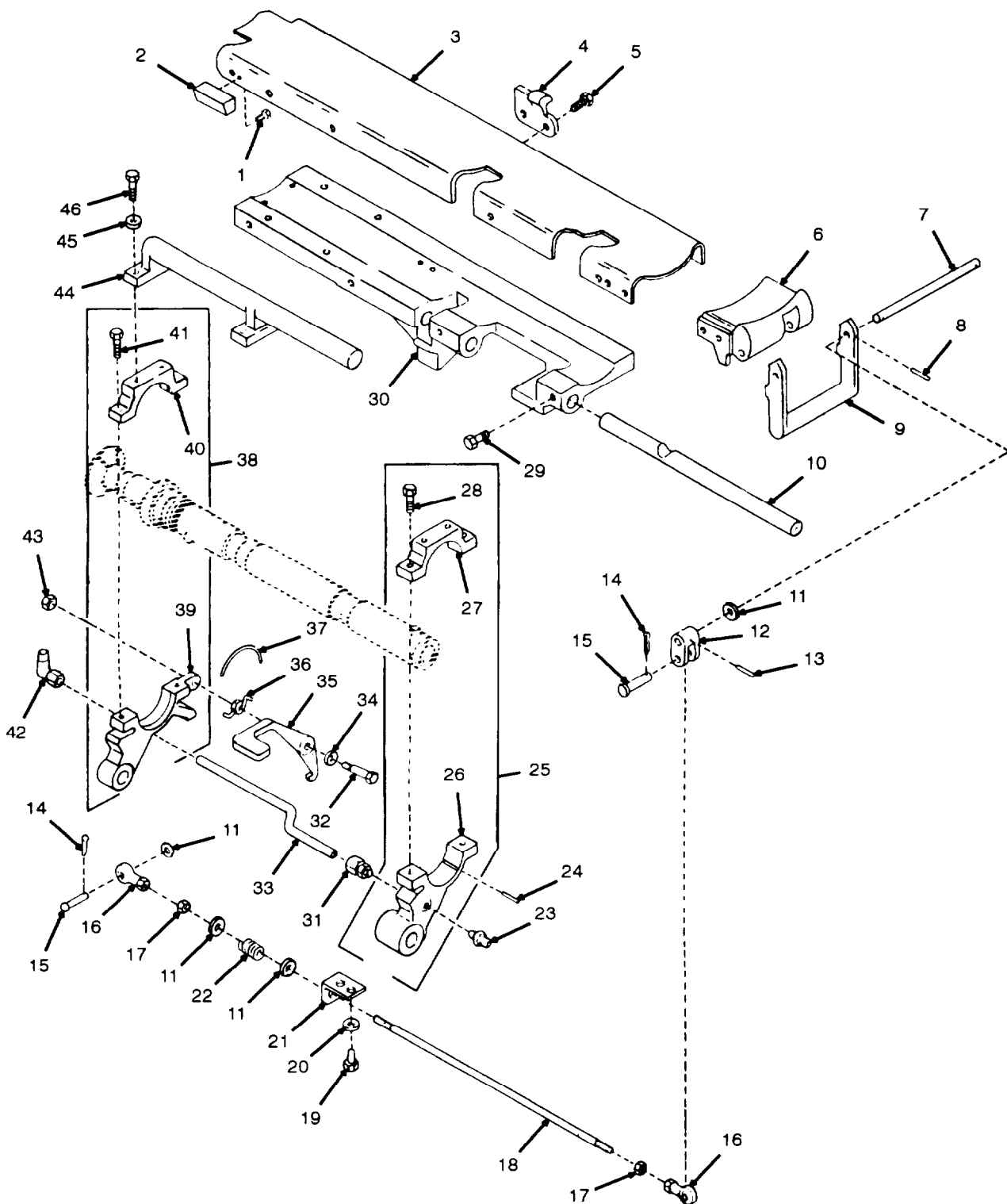

Figure 64. Rammer Assembly, 12012181



SECTION II			TM9-2350-311-24P-2			
(1)	(2)	(3)	(4)	(5)	(6)	(7)
ITEM NO	SMR CODE	NSN	CAGEC	PART NUMBER	DESCRIPTION AND USABLE ON CODES (UOC)	QTY
GROUP 0401 RAMMER ASSEMBLY						
FIGURE 64 RAMMER ASSEMBLY, 12012181						
1	PADZZ	5305000712506	80204	B1821BH025C050N	SCREW,CAP,HEXAGON H HEAD	2
2	PADZZ	5340010210810	19207	11665271	BRACKET,MOUNTING	1
3	PADZZ	1025010197138	19207	11664780	TRAY,LOADER-RAMMER	1
4	PAOZZ	5342001112725	19207	11604776	LATCH,CYLINDER,RAMM RAMMER	1
5	PADZZ	5305009422196	96906	MS18154-60	SCREW,CAP,HEXAGON H HEAD	2
6	PADZZ	5340001112720	19207	11604770	BRACKET,MOUNTING RAMMER	1
7	PADZZ	5315001161501	19207	11604778	PIN,STRAIGHT,HEADLE HEADLESS	1
8	PADZZ	5315008183701	96906	MS16562-36	PIN,SPRING	2
9	PADZZ	1025001112724	19207	11604775	HANDLE,SWITCH ACTUA ACTUATING	1
10	PAFZZ	5340010189184	19204	8449180	POST,ELECTRICAL-MEC STRAIGHT, HEADLESS	1
11	PAOZZ	531000814219	96906	MS27183-12	WASHER,FLAT	4
12	PADZZ	1025001112731	19207	11684790	LEVER,ROD,RAMMER	1
13	PAOZZ	5315002401008	96906	MS16562-42	PIN,SPRING	1
14	PAOZZ	5315008423844	96906	MS24665-283	PIN,COTTER UOC:AA5,AH9,G56	2
15	PADZZ	5315000234498	96906	MS20392-4C35	PIN,STRAIGHT,HEADED	2
16	PADZZ	3120009990697	19207	7966974	BEARING,PLAIN,ROD E END	2
17	PADZZ	5310009054600	96906	MS51968-6	NUT,PLAIN,HEXAGON	2
18	PAOZZ	5306001182943	19207	11604784	ROD,THREADED END	1
19	PADZZ	5305000687837	80204	B1821BH025C063N	SCREW,CAP,HEXAGON H HEAD	2
20	PAOZZ	5310007554866	19207	10941915-1	WASHER,FLAT	2
21	PADZZ	5340001112732	19207	11604791	BURRET,ANGLE	1
22	PAOZZ	5360001430529	96906	MS24585-294	SPRING,HELICAL,COMP COMPRESSION	1
23	PADZZ	4730004418700	96906	MS51500-B8-4	ADAPTER,STRAIGHT,PI PIPE TO TUBE	1
24	PAFZZ	5315007299028	96906	MS29066-79	KEY,MACHINE	1
25	PAFFF	3040010189182	19204	8449181	BRACRET,EYE,NONROTA NONROTATING (MATCHED SET)	1
26	XAFZZ		19204	8449181-1	.SUPPORT REAR	1
27	XAFZZ		19204	8449181-2	.CAP SUPPORT,REAR	1
28	PAFZZ	5315000680515	80204	B1821BH025F100N	.SCREW,CAP,HEXAGON H HEAD	2
29	PADZZ	5305010102362	96906	MS18154-59	SCREW,CAP,HEXAGON H HEAD	11
30	PAFZZ	1025010794682	19200	12012185	SUPPORT,RAMMER,TRAY	1
31	PAOZZ	4730008330508	96906	MS51819-7	ADAPTER,STRAIGHT,PI PIPE TO TUBE	1
32	PAOZZ	5306010197302	19204	11652745	BOLT,SHOULDER	1
33	PAOZZ	4710001112744	19207	11643847	TUBE,BENT,METALLIC	1
34	PAOZZ	5310088664417	19200	10910174-5	WASHER,FLAT	1
35	PAOZZ	5340010189185	19204	11652748	LEVER,LOCK-RELEASE	1
36	PADZZ	5360010204184	19204	11652747	SPRING,HELICAL,TORS TORSION	1
37	PAFZZ	5325008720935	19207	18954667	RING,RETAINING CYLINDER	2
38	PAFFF	1025010189183	19204	11652744	SUPPORT ASSEMBLY,RA FRONT (MATCHED SET)	1
39	XAFZZ		19204	11652744-1	.SUPPORT FRONT	1
40	XAFZZ		19204	11652744-2	.CAP	1
41	PAFZZ	5305000680515	80204	B1821BH025F100N	.SCREW,CAP,HEXAGON H HEAD	2
42	PAOZZ	4730001274461	96906	MS51815-6	ELBOW,PIPE TO TUBE	1
43	PAOZZ	5310008911751	96906	MS35691-22	NUT,PLAIN,HEXAGON	1
44	PAOZZ	1025010219790	19200	11652742	HANDLE,RAMMER	1

SECTION II			TM9-2350-311-24P-2			(6)	(7)
(1)	(2)	(3)	(4)	(5)			
ITEM	SMR			PART			
NO	CODE	NSN	CAGEC	NUMBER	DESCRIPTION AND USABLE ON CODES (UOC)		QTY
45	PAOZZ	5310005955811	77445	177097	WASHER,FLAT		4
46	PAOZZ	5305000680515	80204	B1821BH025F100N	SCREW,CAP,HEXAGON H HEAD		4

END OF FIGURE



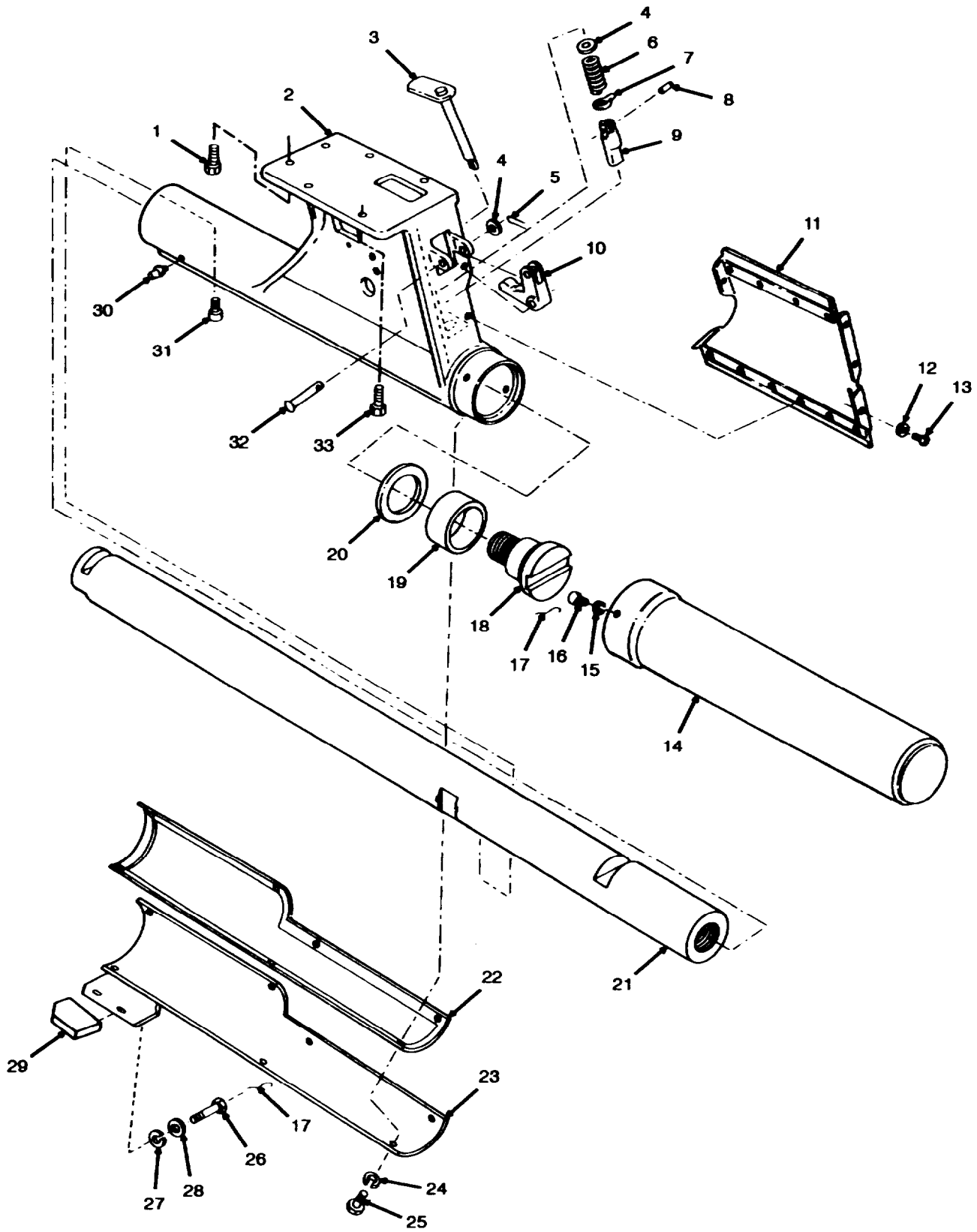

Figure 65. Rammer Assembly, Rammer Support and Related Parts 12012181

SECTION II			TM9-2350-311-24P-2			
(1)	(2)	(3)	(4)	(5)	(6)	(7)
ITEM	SMR			PART		
NO	CODE	NSN	CAGEC	NUMBER	DESCRIPTION AND USABLE ON CODES (UOC)	QTY
GROUP 0401 RAMMER ASSEMBLY, RAMMER SUPPORT AND RELATED PARTS						
FIGURE 65 RAMMER ASSEMBLY, RAMMER SUPPORT AND RELATED PARTS 12012181						
1	PAFZZ	5305009422196	96906	MS18154-60	SCREW,CAP,HEXAGON H HEAD	2
2	PAFZZ	1025010793088	19204	12012182	SUPPORT,RAMMER	1
3	PAOZZ	1025001112736	19207	11604806	ACTUATOR,SWITCH,RAM RAMMER	1
4	PAOZZ	5310000806004	96906	MS27183-14	WASHER/FLAT	2
5	PAOZZ	5315008423044	96906	MS24665-283	PIN,COTTER	1
6	PAOZZ	5360001112733	19207	11604792	SPRING,HELICAL,COMP COMPRESSION	1
7	PAOZZ	5355001112745	19204	11643848	POINTER,DIAL	1
8	PAOZZ	5315008459889	96906	MS16562-135	PIN,SPRING	1
9	PAOZZ	5315001112726	19207	11604779	PIN,SHOULDER,HEADLE HEADLESS	1
10	PBOZZ	1025001112723	19207	11604774	LEVER,ACTUATING,LOC	1
11	PAOZZ	1025001112747	19200	11643851	COVER ASSEMBLY	1
12	PAOZZ	5310008098546	96906	MS27183-8	WASHER,FLAT	5
13	PAOZZ	5305009846207	96906	MS35206-260	SCREW,MACHINE	5
14	PAFZZ	1025001112748	19207	11643857	COVER ASSEMBLY	1
15	PAFZZ	5310007057352	19207	7057352	WASHER,SPRING TENS TENSION	4
16	PAFZZ	5305010673391	96906	MS18154-1	SCREW,CAP,HEXAGON H HEAD	4
17	MOZZ		81348	QQW461	WIRE,NONELECTRICAL MAKE FROM NSN V 9505-00-684-4841	
18	PAFZZ	5305001112740	19207	11605244	SCREW,SHOULDER	1
19	PAFZZ	5365001112739	19204	11605243	BUSHING,NONMETALLIC	1
20	PAFZZ	5310001174740	19207	11605242	WASHER,FLAT	1
21	PAFZZ	3040001112719	19207	11604763	SHAFT,STRAIGHT	1
22	PAOZZ	5330001112734	19207	11604793	GASKET COVER	1
23	PAOZZ	5340010703219	19204	12012183	COVER,ACCESS	1
24	PAOZZ	5310001949209	96906	MS35336-21	WASHER,LOCK	7
25	PAOZZ	5305009543487	96906	MS35190-271	SCREW,MACHINE	7
26	PAOZZ	5305009291632	96906	MS18154-7	SCREW,CAP,HEXAGON H HEAD	2
27	PAOZZ	5310005825965	96906	MS35338-44	WASHER,LOCK	2
28	PAOZZ	5310008093078	96906	MS27183-11	WASHER,FLAT	2
29	PAOZZ	5340010552788	19207	12012203	CLAMP,BRIDGE COVER	1
30	PAFZZ	4730001720049	96906	MS15006-1	FITTING,LUBRICATION	2
31	PAFZZ	5305001112750	19207	11604783	SCREW,CAP,SOCKET HE HEAD	1
32	PAOZZ	5315009035932	96906	MS20392-5C61	PIN,STRAIGHT,HEADED	1
33	PAFZZ	5305000680511	80204	B1821BH038C125N	SCREW,CAP,HEXAGON H HEAD	4

END OF FIGURE

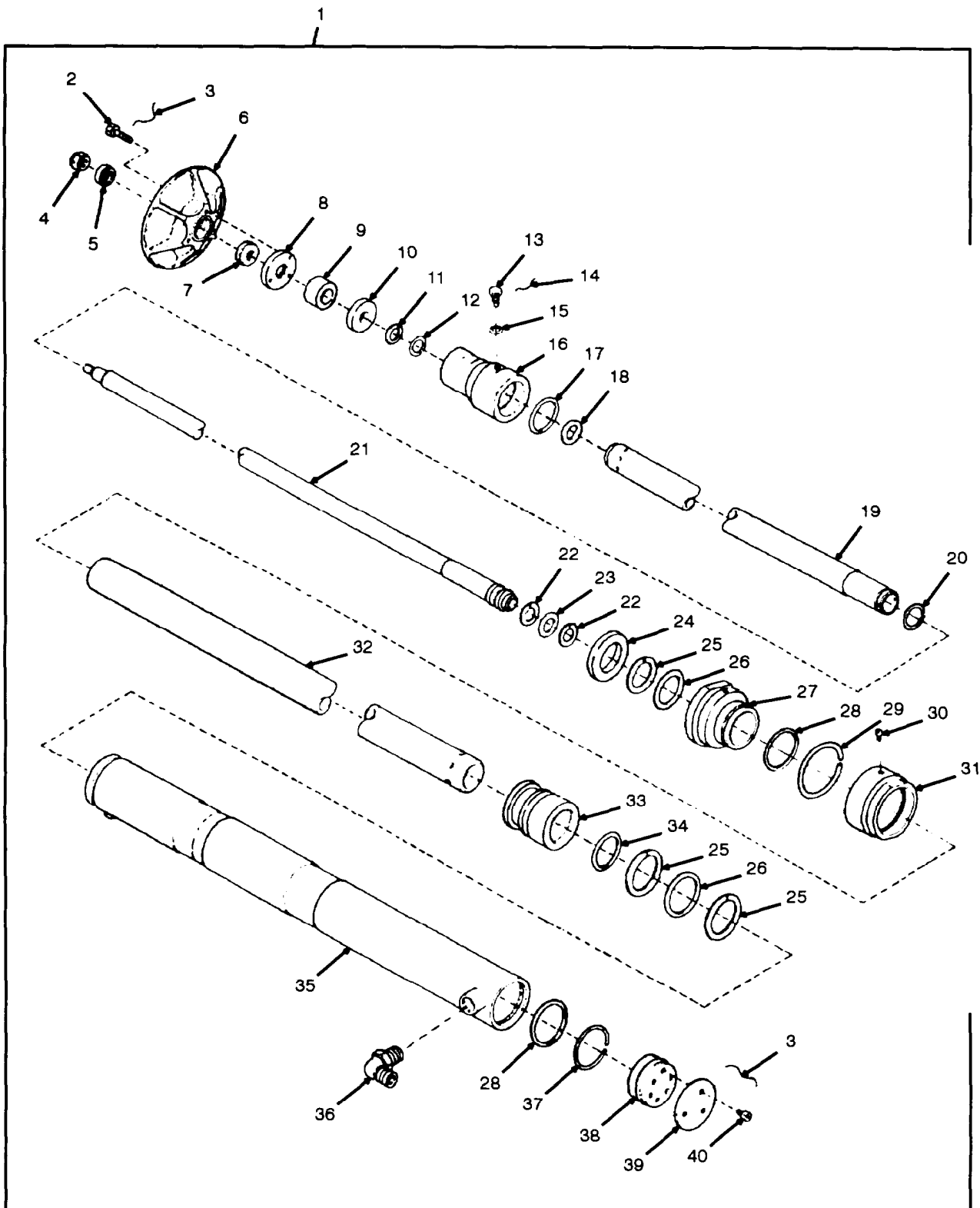

Figure 66. Cylinder Assembly, Rammer 11643725

SECTION II			TM9-2350-311-24P-2			
(1)	(2)	(3)	(4)	(5)	(6)	(7)
ITEM NO	SMR CODE	NSN	CAGEC	PART NUMBER	DESCRIPTION AND USABLE ON CODES (UOC)	QTY
GROUP 040101 CYLINDER ASSEMBLY						
FIGURE 66 CYLINDER ASSEMBLY, RAMMER 11643725						
1	PAFFZ	1025001150627	19207	11643725	CYLINDER ASSEMBLY,L	1
2	PAFZZ	5305008918885	96906	MS2467B-8C	.SCREW,CAP,SOCKET HE HEAD	3
3	MFFZZ		81348	QQW461	.WIRE,NONELECTRICAL MAKE FROM NSN V 9505-00-684-4841	
4	PAFZZ	5310008688062	19207	8712289-3	.NUT,SELF-LOCKING,CO	1
5	PAFZZ	5365008698827	19207	10954479	.SPACER,SLEEVE	1
6	PAFZZ	3130008698832	19207	10954485	.CAP,PILLOW BLOCK	1
7	PAFZZ	3120008698818	19207	10947129	.BEARING,PLAIN,SELF- ALIGNING	1
8	PAFZZ	3110008698834	19207	10954491	.COLLAR,BEARING	1
9	PAFZZ	1025008698826	19207	10954478	.CAP,BEARING	1
10	KFFZZ		19200	12940914-1	.WIPER,PISTON CYLINDER PISTON PART OF KIT P/N 5910813	1
11	KFFZZ		96906	MS28774-210	.RETAINER,PACKING CYLINDER PISTON PART OF KIT P/N 5910813	1
12	KFFZZ		96906	MS28775-210	.PACKING,PREFORMED CYLINDER PISTON PART OF KIT P/N 5910813	1
13	PAFZZ	5365008698830	19207	10954483	.PLUG,MACHINE THREAD	1
14	MFFZZ		96906	MS20995F41	.WIRE,NONELECTRICAL RAKE FROM NSN V 9505-00-684-4843	
15	KFFZZ		96906	MS29512-02	.PACKING,PREFORMED CYLINDER HOUSING PART OF KIT P/N 5910813	1
16	PBFZZ	1025008698820	19207	10954471	.HOUSING,END,OUTER P	1
17	PAFZZ	5310008698837	19207	10954597	.WASHER,FLAT	1
18	KFFZZ		19200	9399093-2	.PACKING,PREFORMED CYLINDER HOUSING TO GUIDE PART OF KIT P/N 5910813	1
19	XAFZZ		19204	11643722	.TUBE RAMMER,PISTON	1
20	PAFZZ	5325008698825	19207	10954476-3	.RING,RETAINING	1
21	PAFZZ	3040001150628	19207	11643726	.PISTON,LINEAR ACTUA ACTUATING	1
22	KFFZZ		19200	12940914-2	.RETAINER,PACKING PART OF KIT P/N 5910813	2
23	KFFZZ		96906	MS28775-115	.PACKING,PREFORMED PART OF KIT P/N 5910813	1
24	KFFZZ		19200	12940914-2	.WIPER,GUIDE PART OF KIT P/N 5910813	1
25	KFFZZ		96906	MS28774-327	.RETAINER,PACKING PART OF KIT P/N 5910813	3
26	KFFZZ		81349	M83461/1-327	.PACKING,PREFORMED PART OF KIT P/N 5910813	2
27	PAFZZ	1025013986707	19207	10954474	.GUIDE,RAMMER CYLIND	1
28	KFFZZ		19200	9399092	.PACKING,PREFORMED PART OF KIT P/N 5910813	2
29	PAFZZ	5325008698823	19207	10954476-1	.RING,RETAINING	1
30	PAFZZ	5305009010226	19207	10954482	.SETSCREW	1
31	PAFZZ	5365008698822	19207	10954475	.RING,EXTERNALLY THR THREADED CYLINDER	1
32	XAFZZ		19204	11643723	.TUBE RAMMER PISTON	1
33	PAFZZ	3120001150625	19207	11643720	.BUSHING,SLEEVE	1

SECTION II			TM9-2350-311-24P-2			
(1)	(2)	(3)	(4)	(5)	(6)	(7)
ITEM NO	SMR CODE	NSN	CAGEC	PART NUMBER	DESCRIPTION AND USABLE ON CODES (UOC)	QTY
34	KFFZZ		19200	9399093-1	.PACKING,PREFORMED PART OF KIT P/N 5910813	1
35	XAFZZ		19204	11643727	.CYLINDER PISTON,OUTER	1
36	PAFZZ	4730002736686	81343	8-8 070202CA(CAD)	.ELBOW,PIPE TO TUBE	1
37	PAFZZ	5325008698824	19207	10954476-2	.RING,RETAINING	1
38	PAFZZ	3040009283798	19200	10954477	.HEAD,LINEAR ACTUATI ACTUATING CYLINDER	1
39	PAFZZ	3040014416467	19207	11643719	.PLATE,CYLINDER,RAM	1
40	PAFZZ	5305002737458	96906	MS24678-19C	.BOLT,INTERNAL WRENC WRENCH	3
	PCFZZ	1090009332235	19204	5910813	PARTS KIT,SEAL REPL REPLACEMENT, RAMMER CYLINDER,CONSISTING OF:	1
					PACKING,PREFORMED ( 1) 66-12	
					PACKING,PREFORMED ( 1) 66-15	
					PACKING,PREFORMED ( 1) 66-18	
					PACKING,PREFORMED ( 2) 66-26	
					PACKING,PREFORMED ( 2) 66-28	
					PACKING,PREFORMED ( 1) 66-23	
					PACKING,PREFORMED ( 1) 66-34	
					RETAINER,PACKING ( 1) 66-11	
					RETAINER,PACKING ( 3) 66-25	
					RETAINER,PACKING ( 2) 66-22	
					WIPER,GUIDE ( 1) 66-24	
					WIPER,PISTON ( 1) 66-10	

END OF FIGURE





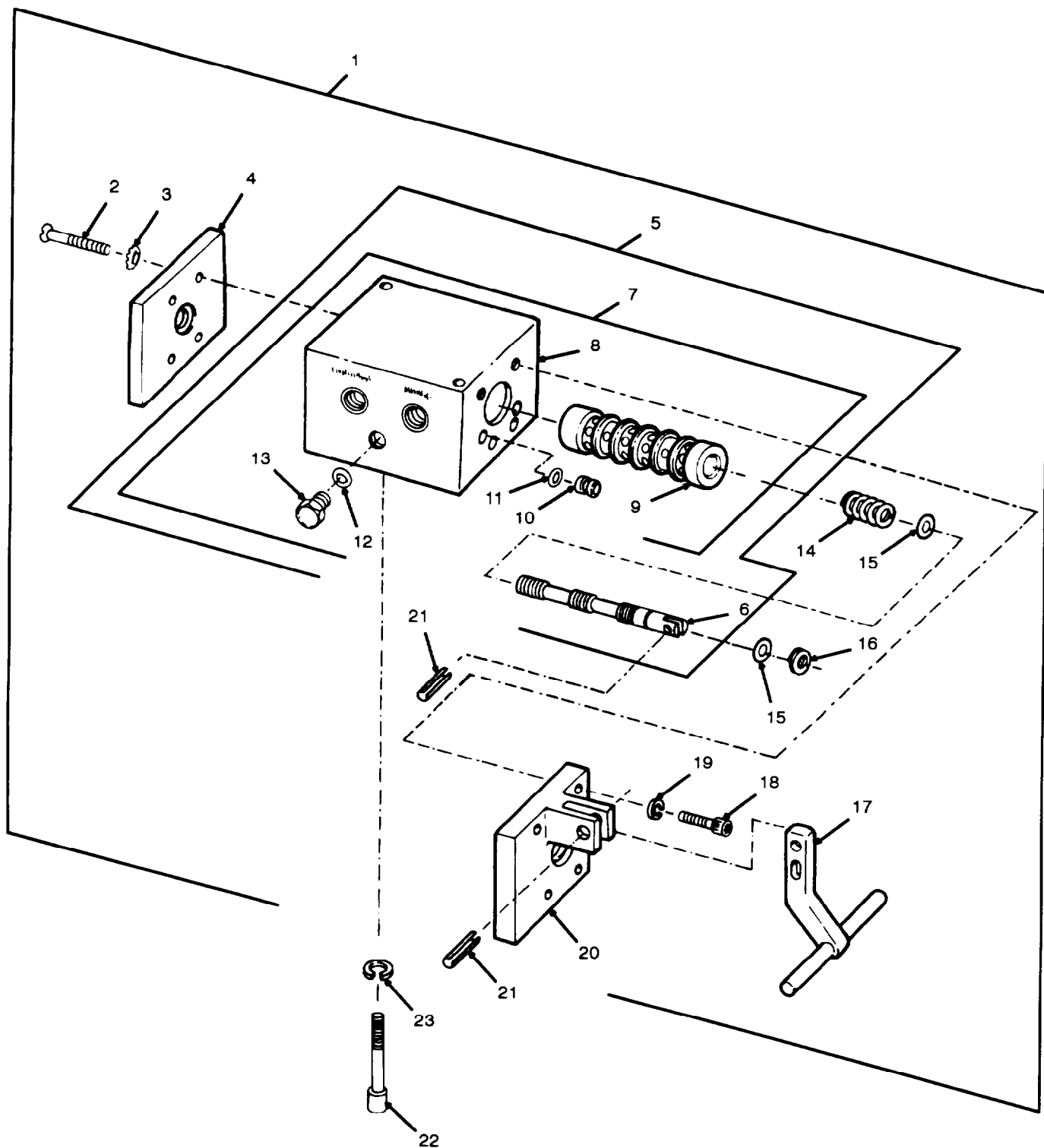

Figure 67. Valve Assembly, Actuating 12012187

**SECTION II**

**TM9-2350-311-24P-2**

(1)	(2)	(3)	(4)	(5)	(6)	(7)
ITEM NO	SMR CODE	NSN	CAGEC	PART NUMBER	DESCRIPTION AND USABLE ON CODES (UOC)	QTY
					GROUP 0402 VALVE ASSEMBLY, ACTUATING	
					FIGURE 67 VALVE ASSEMBLY, ACTUATING 12012187	
1	PAOFF	1025010592488	19204	12012187	VALVE ASSEMBLY RAMM ACTUATING, RAMMER	1
2	PAFZZ	5305008114918	96906	MS24667-29	.SCREW,CAP,SOCKET HE HEAD	4
3	PAFZZ	5310001949211	96906	MS35336-27	.WASHER,LOCK	4
4	XAFZZ		19200	11783829	.COVER,ACCESS	1
5	PAFFF	1025010552790	19204	12012188	.BODY ASSEMBLY VALVE	1
6	XAFZZ		19204	12012189	..SPOOL,VALVE ,	1
7	XAFZZ		19207	11643841	..SLEEVE ASSEMBLY	1
8	XAFZZ		19207	11643840	...BODY	1
9	XAFZZ		19207	11635956	...SLEEVE	1
10	PAFZZ	1025004539302	19200	11635994	...PLUG,VALVE RAMMER	2
11	PCFZZ	5331005840266	96906	MS28775-010	... O-RING	2
12	PAFZZ	5331008357485	96906	MS28778-3	...O-RING	2
13	PAFZZ	5365002528901	19207	11640163	... PLUG,MACHINE THREAD	2
14	PAFZZ	5360012132420	19204	11783828	.SPRING,HELICAL,COMP COMPRESSION	1
15	PAFZZ	5331006185361	96906	MS28775-015	.O-RING	2
16	PAFZZ	5325010577092	19204	12012191	.RING,RETAINING	1
17	PBFZZ	5340010552792	19204	12012192	.LEVER,MANUAL CONTROL CONTROL	1
18	PAFZZ	5305009789358	96906	MS16997-48	.SCREW,CAP,SOCKET HE HEAD	4
19	PAFZZ	5310000453296	96906	MS35338-43	.WASHER,LOCK	4
20	PBFZZ	5340010703220	19204	12012190	.COVER,ACCESS ASSEMBLY	1
21	PAFZZ	5315008443662	96906	MS16562-62	.PIN,SPRING	2
22	PAOZZ	5305009789389	96906	MS16997-70	SCREW,CAP,SOCKET HE HEAD	2
23	PAOZZ	5310001436272	96906	MS51848-10	WASHER,LOCK	2

END OF FIGURE

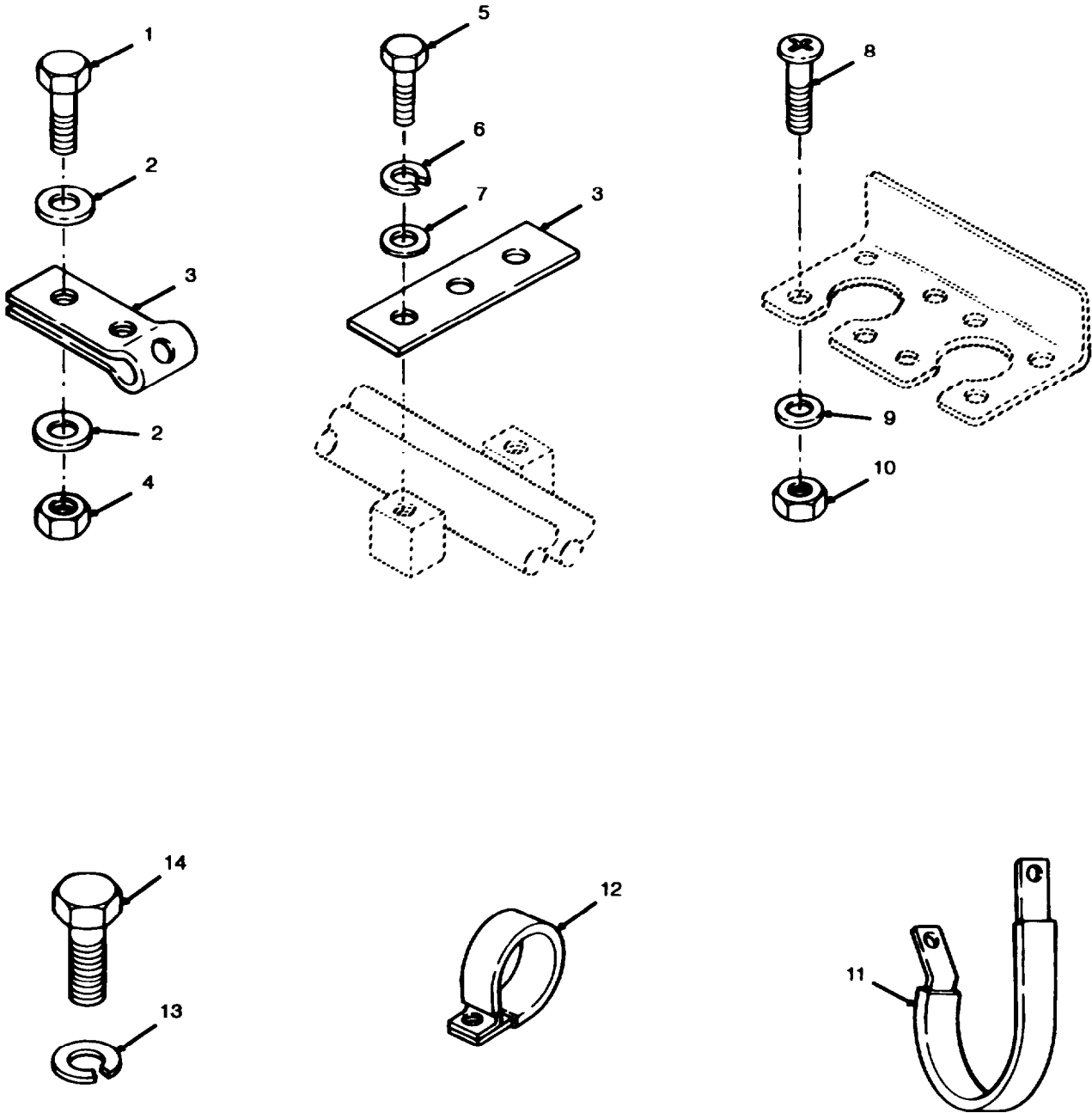

Figure 68. Cab, Electrical (Installation)

SECTION II			TM9-2350-311-24P-2			
(1)	(2)	(3)	(4)	(5)	(6)	(7)
ITEM NO	SMR CODE	NSN	CAGEC	PART NUMBER	DESCRIPTION AND USABLE ON CODES (UOC)	QTY
					GROUP 05 CAB, ELECTRICAL (INSTALLATION)	
					FIGURE 68 CAB, ELECTRICAL (INSTALLATION)	
1	PAOZZ	5305000680512	80204	B1821BH025F056N	SCREW,CAP,HEXAGON H	3
2	PAOZZ	5310005955811	77445	177097	WASHER,FLAT	6
3	PAOZZ	5975003458055	19207	10905840	STRAP,TIEDOWN,ELECT ELECTRICAL	v
4	PAOZZ	5310008406220	19207	8712289-1	NUT,SELF-LOCKING,HE HEXAGON	3
5	PAOZZ	5305000687837	80204	B1821BH025C063N	SCREW,CAP,HEXAGON H HEAD	64
6	PAOZZ	5310002748715	96906	MS35338-63	WASHER,LOCK	64
7	PAOZZ	5310008094058	96906	MS27183-10	WASHER,FLAT	64
8	PAOZZ	5305009846195	96906	MS35206-247	SCREW,MACHINE	8
9	PAOZZ	5310008098546	96906	MS27183-8	WASHER,FLAT	8
10	PAOZZ	5310009349757	96906	MS35649-282	NUT,PLAIN,HEXAGON	8
11	PAOZZ	5340009891771	96906	MS21333-123	CLAMP,LOOP	2
					UOC:AA5,AH9	
12	PAOZZ	5340000137735	96906	MS9350-07	CLAMP, LOOP	2
					UOC:AA5,AH9	
13	PAOZZ	5310005825965	96906	MS35338-44	WASHER,LOCK	1
					UOC:AA5,AH9	
14	PAOZZ	5305000712506	80204	B1821BH025C050N	SCREW,CAP,HEXAGON H HEAD	1
					UOC:AA5,AH9	

END OF FIGURE

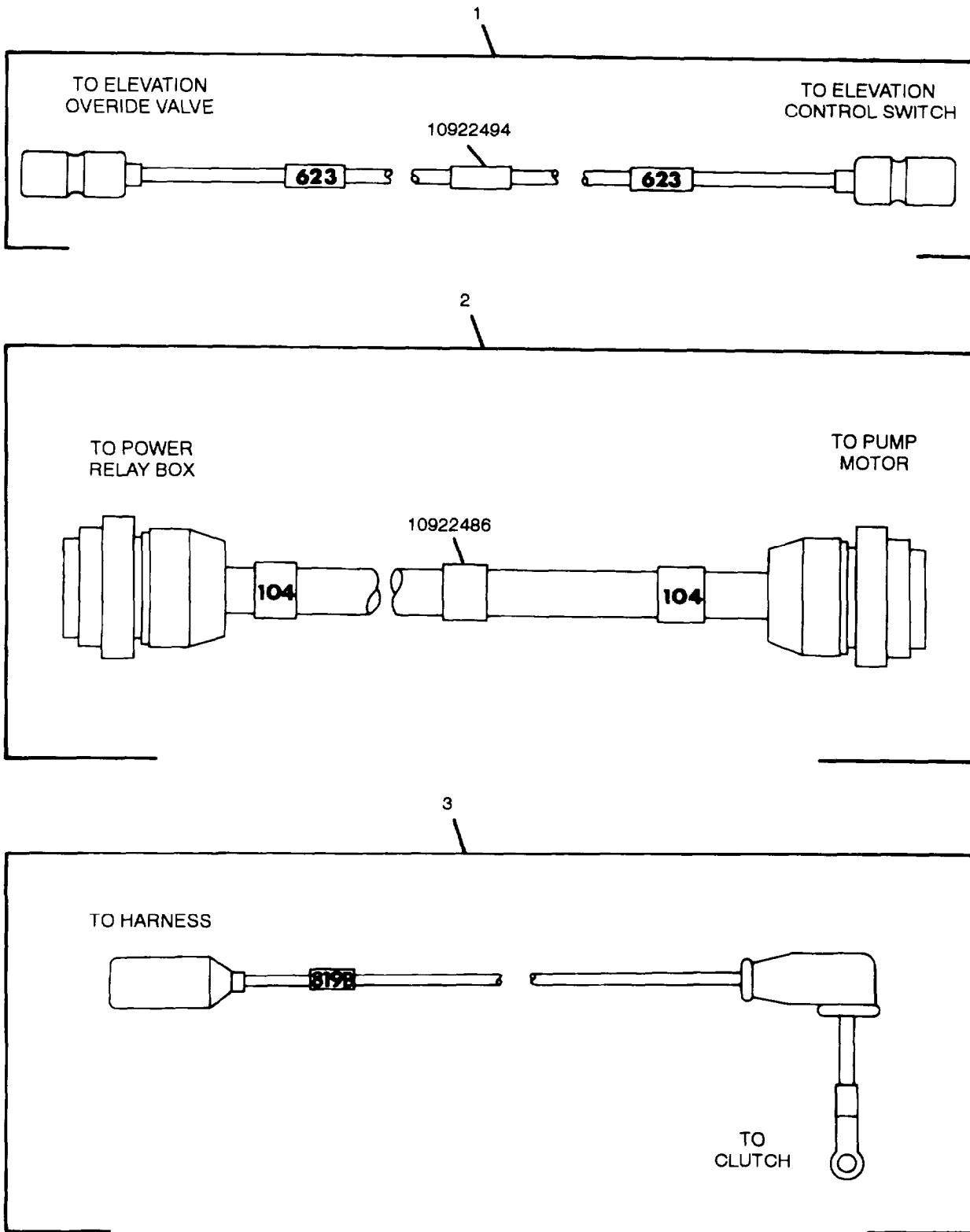

Figure 69. Electrical Leads

SECTION II			TM9-2350-311-24P-2			
(1)	(2)	(3)	(4)	(5)	(6)	(7)
ITEM NO	SMR CODE	NSN	CAGEC	PART NUMBER	DESCRIPTION AND USABLE ON CODES (UOC)	QTY
					GROUP 0501 ELECTRICAL LEADS AND HARNESS ASSEMBLIES	
					FIGURE 69 ELECTRICAL LEADS	
1	PAOZZ	5995010717305	19207	10922494	CABLE ASSEMBLY,SPEC	1
2	PAOZZ	5995009951782	19204	10922486	LEAD,ELECTRICAL	1
3	PAOZZ	5995002300352	19204	11664933	LEAD,ELECTRICAL	1
					UOC:G56,G78	
					END OF FIGURE	

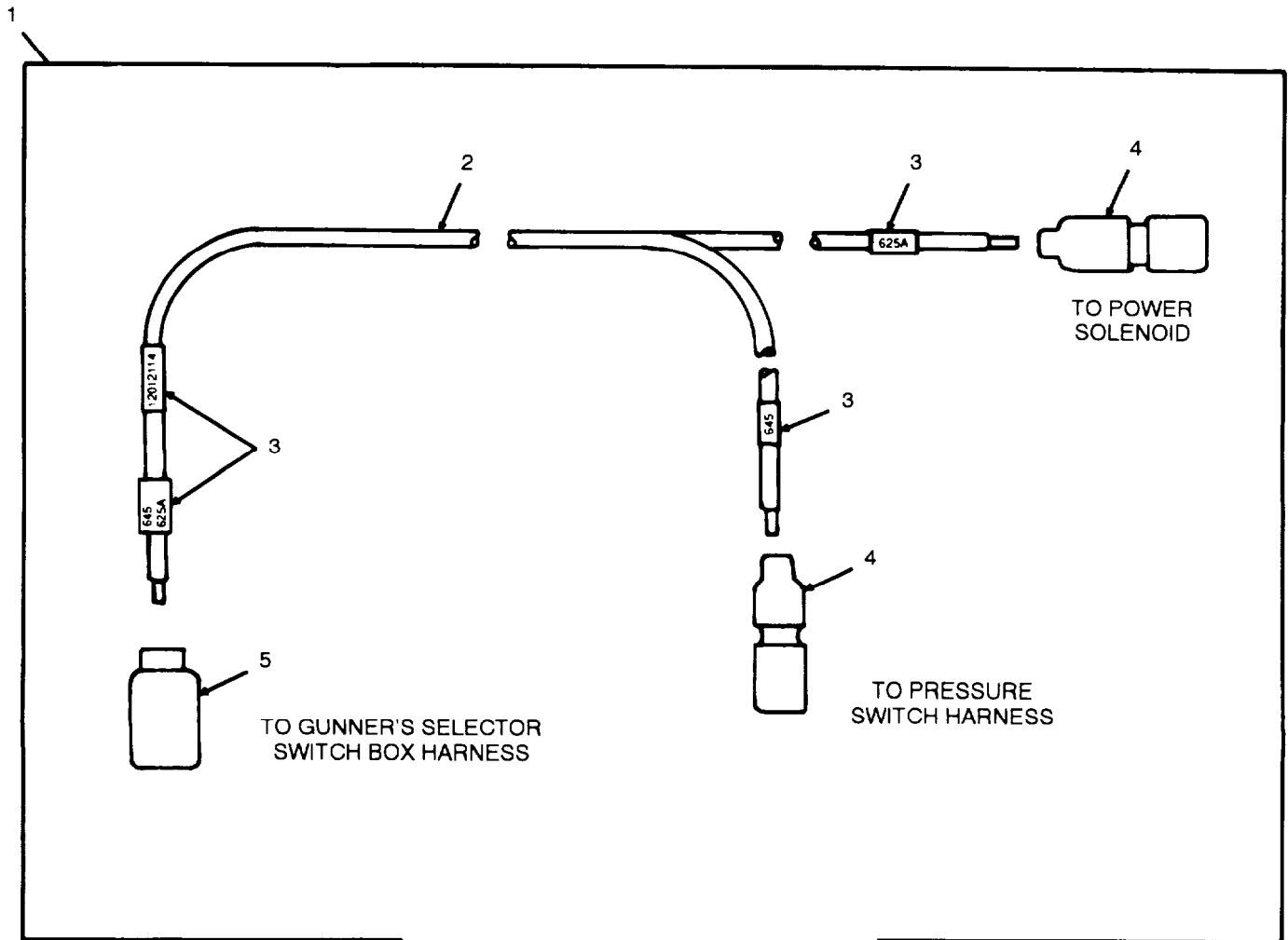

Figure 70. Gunner's Selector Switch Box Wiring Harness 12012114



SECTION II			TM9-2350-311-24P-2		(6)	(7)
(1)	(2)	(3)	(4)	(5)		
ITEM NO	SMR CODE	NSN	CAGEC	PART NUMBER	DESCRIPTION AND USABLE ON CODES (UOC)	QTY
GROUP 0501 ELECTRICAL LEADS AND HARNESS ASSEMBLIES						
FIGURE 70 GUNNER'S SELECTOR SWITCH BOX WIRING HARNESS 12012114						
1	PA000	6150010718507	19204	12012114	WIRING HARNESS	1
2	MOOZZ		81349	M13486/1-5	.WIRE,ELECTRICAL HAKE FROM NSN 6145-00-152-6499	V
3	PAOZZ	5970000823942	81349	M23053/5-105-9	.INSULATION SLEEVING	4
4	PAOZA	5935001677775	96906	MS27144-1	.CONNECTOR,PLUG,ELEC ELECTRICAL	2
5	PAOZZ	5935004626603	96906	MS27142-2	.CONNECTOR,PLUG,ELEC ELECTRICAL	1

END OF FIGURE

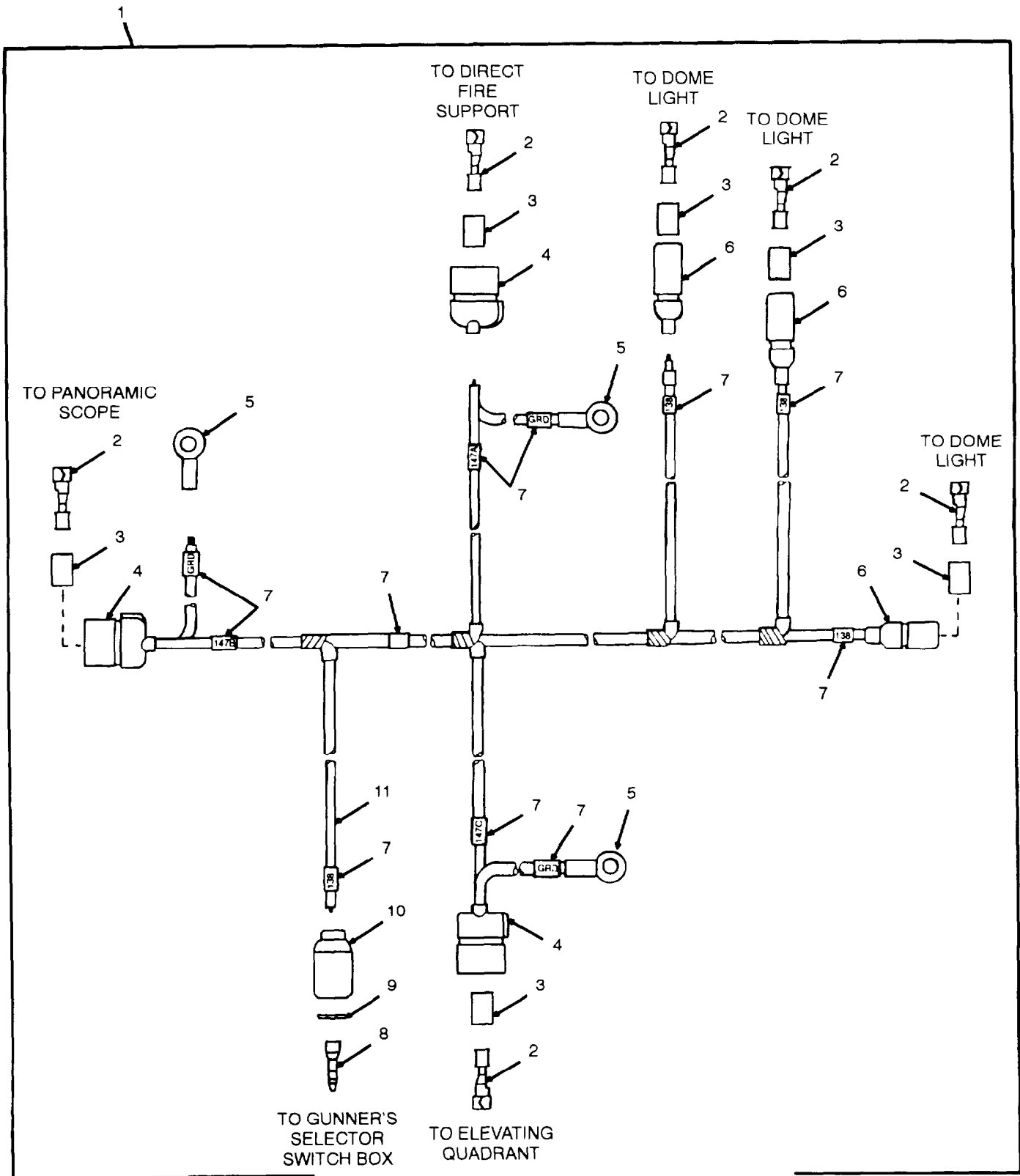

Figure 71. Panoramic Telescope to Dome Light Lead Assembly 10936300

SECTION II			TM9-2350-311-24P-2			
(1)	(2)	(3)	(4)	(5)	(6)	(7)
ITEM NO	SMR CODE	NSN	CAGEC	PART NUMBER	DESCRIPTION AND USABLE ON CODES (UOC)	QTY
GROUP 0501 ELECTRICAL LEADS AND HARNESS ASSEMBLIES						
FIGURE 71 PANORAMIC TELESCOPE TO DOME LIGHT LEAD ASSEMBLY 10936300						
1	PA000	6150009673351	19204	10936300	LEAD ASSEMBLY,ELECT ELECTRICAL	1
2	PAOZZ	1015007982997	19207	7982997	.TERMINAL,SOLDERED F	9
3	PAOZZ	5970008338562	19207	8338562	.INSULATOR,BUSHING	9
4	PAOZA	5935007677936	96906	MS27145-1	.CONNECTOR,PLUG,ELEC ELECTRICAL	3
5	PAOZZ	5940006603632	96906	MS35436-7	.TERMINAL,LUG	3
6	PAOZZ	5935008338561	19207	8338561	.SHELL,ELECTRICAL CO CONNECTOR	3
7	PAOZZ	9905007524649	81349	M43436/1-1	.BAND,MARKER	1 1
8	PAOZA	5999000572929	96906	MS27148-2	.CONTACT,ELECTRICAL	1
9	PAOZZ	5310008338567	19207	8338567	.WASHER,SLOTTED	1
10	PAOZZ	5935005729180	19207	8338566	.SHELL,ELECTRICAL CO CONNECTOR	1
11	MOOZZ		81349	M13486/1-5	.WIRE,ELECTRICAL HAKE FROM NSN 6145-00-152-6499	V

END OF FIGURE

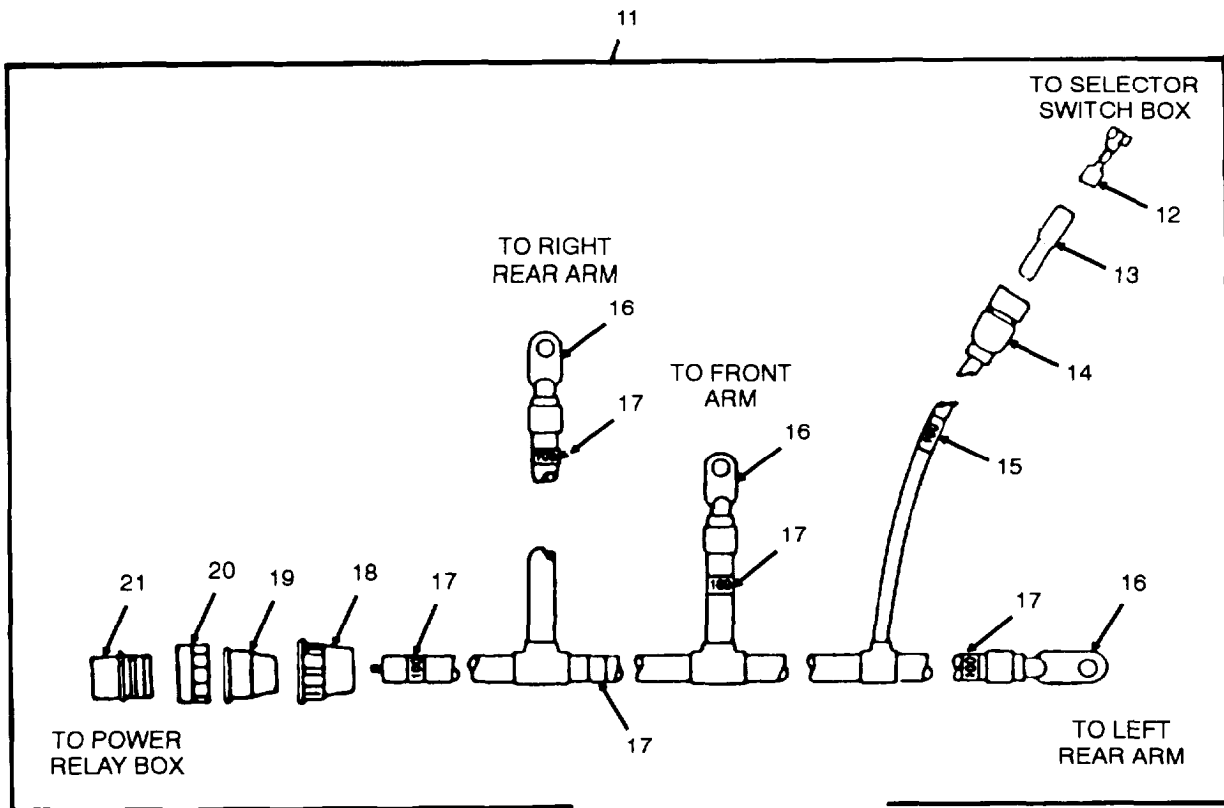
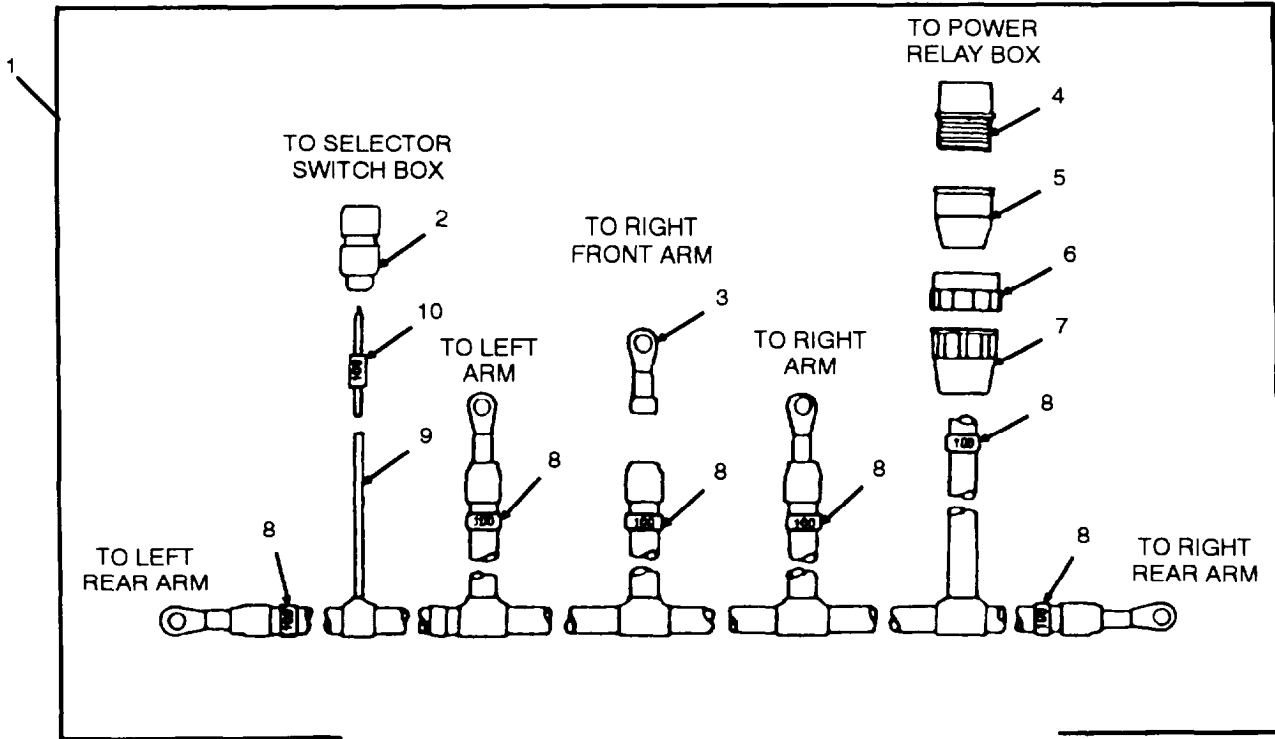

Figure 72. Cab Power Lead Assembly, 11605619; Cab Power Lead Assembly, 10922488

SECTION II			TM9-2350-311-24P-2			
(1)	(2)	(3)	(4)	(5)	(6)	(7)
ITEM NO	SMR CODE	NSN	CAGEC	PART NUMBER	DESCRIPTION AND USABLE ON CODES (UOC)	QTY
					GROUP 0501 ELECTRICAL LEADS AND HARNESS ASSEMBLIES	
					FIGURE 72 CAB POWER LEAD ASSEMBLY, 11605619; CAB POWER LEAD ASSEMBLY, 10922488	
1	PA000	6150000840240	19204	11605619	LEAD ASSEMBLY,ELECT ELECTRICAL	1
2	PAOZA	5935001677775	96906	MS27144-1	.CONNECTOR,PLUG,ELEC ELECTRICAL	1
3	PAOZZ	5940001152683	96906	MS20659-151	.TERMINAL,LUG	5
4	PAOZA	5935000627446	77820	10-42622-7S	.CONNECTOR,PLUG,ELEC ELECTRICAL	1
5	PAOZZ	5310006559860	19207	8701325	.NUT,SLEEVE	1
6	PAOZZ	5365003188184	19207	8376776	.BUSHING,NONMETALLIC	1
7	PAOZZ	5935003339414	19207	7723308	.NUT,BUSHING RETAINE RETAINER	1
8	PAOZZ	9905008933570	81349	M43436/1-3	.BAND,MARKER	6
9	MOOZZ		81349	M13486/1-5	.WIRE,ELECTRICAL HAKE FROM NSN 6145-00-152-6499	V
10	PAOZZ	9905007524649	81349	M43436/1-1	.BAND,MARKER	1
11	PA000	6150000840239	19204	10922488	LEAD ASSEMBLY,ELECT ELECTRICAL UOC:G78	1
12	PAOZZ	5940003996676	19207	8338564	.TERMINAL ASSEMBLY UOC:G78	1
13	PAOZZ	5970008338562	19207	8338562	.INSULATOR,BUSHING UOC:G78	1
14	PAOZZ	5935008338561	19207	8338561	.SHELL,ELECTRICAL CO CONNECTOR UOC:G78	1
15	PAOZZ	9905007524649	81349	M43436/1-1	.BAND,MARKER UOC:G78	1
16	PAOZZ	5940001152683	96906	MS20659-151	.TERMINAL,LUG UOC:G78	3
17	PAOZZ	9905008933570	81349	M43436/1-3	.BAND,MARKER UOC:G78	5
18	PAOZZ	5935003339414	19207	7723308	.NUT,BUSHING RETAINE RETAINER UOC:G78	1
19	PAOZZ	5310006559860	19207	8701325	.NUT,SLEEVE UOC:G78	1
20	PAOZZ	5365003188184	19207	8376776	.BUSHING,NONMETALLIC UOC:G78	1
21	PAOZA	5935000627446	77820	10-42622-7S	.CONNECTOR,PLUG,ELEC ELECTRICAL UOC:G78	1

END OF FIGURE

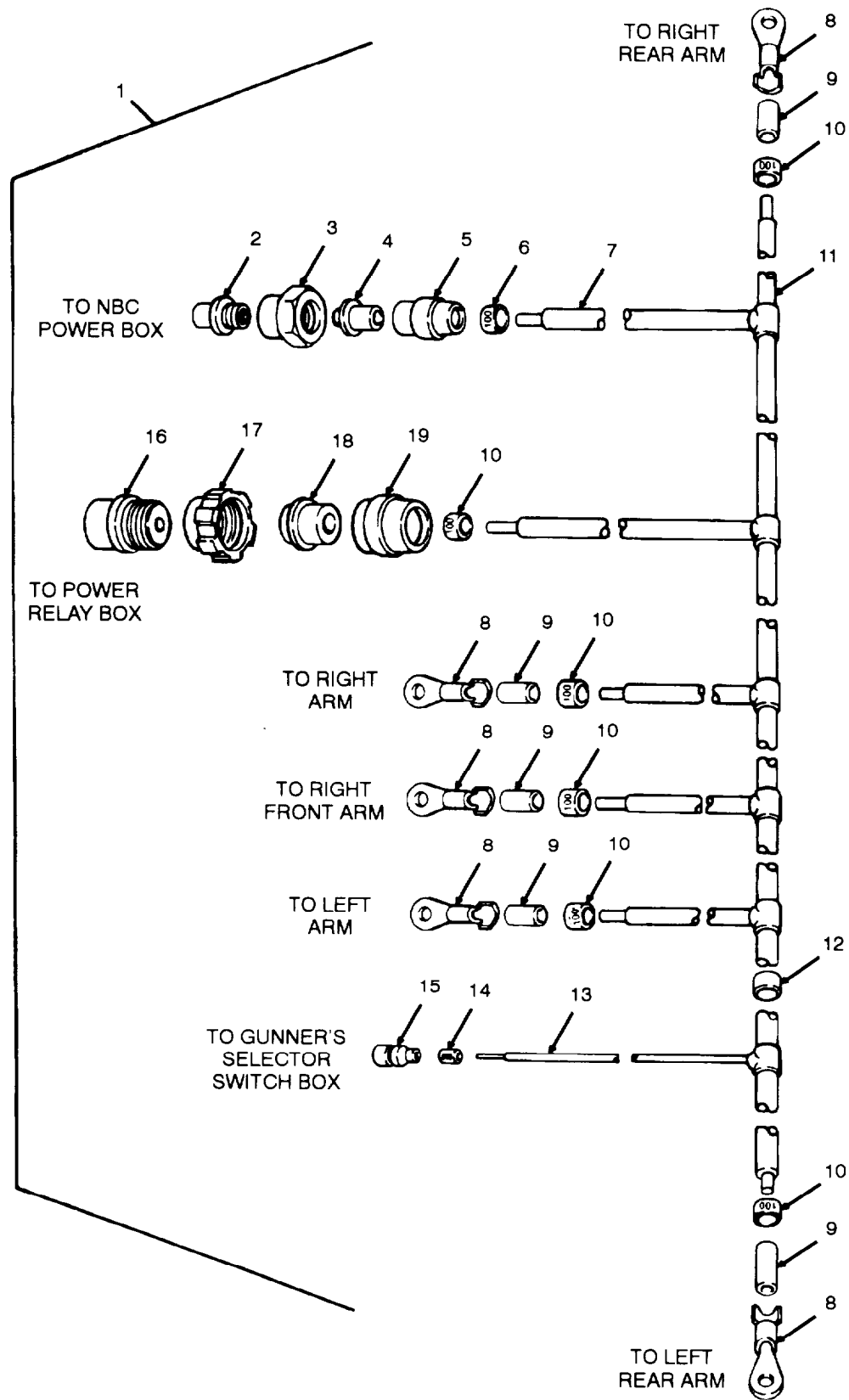
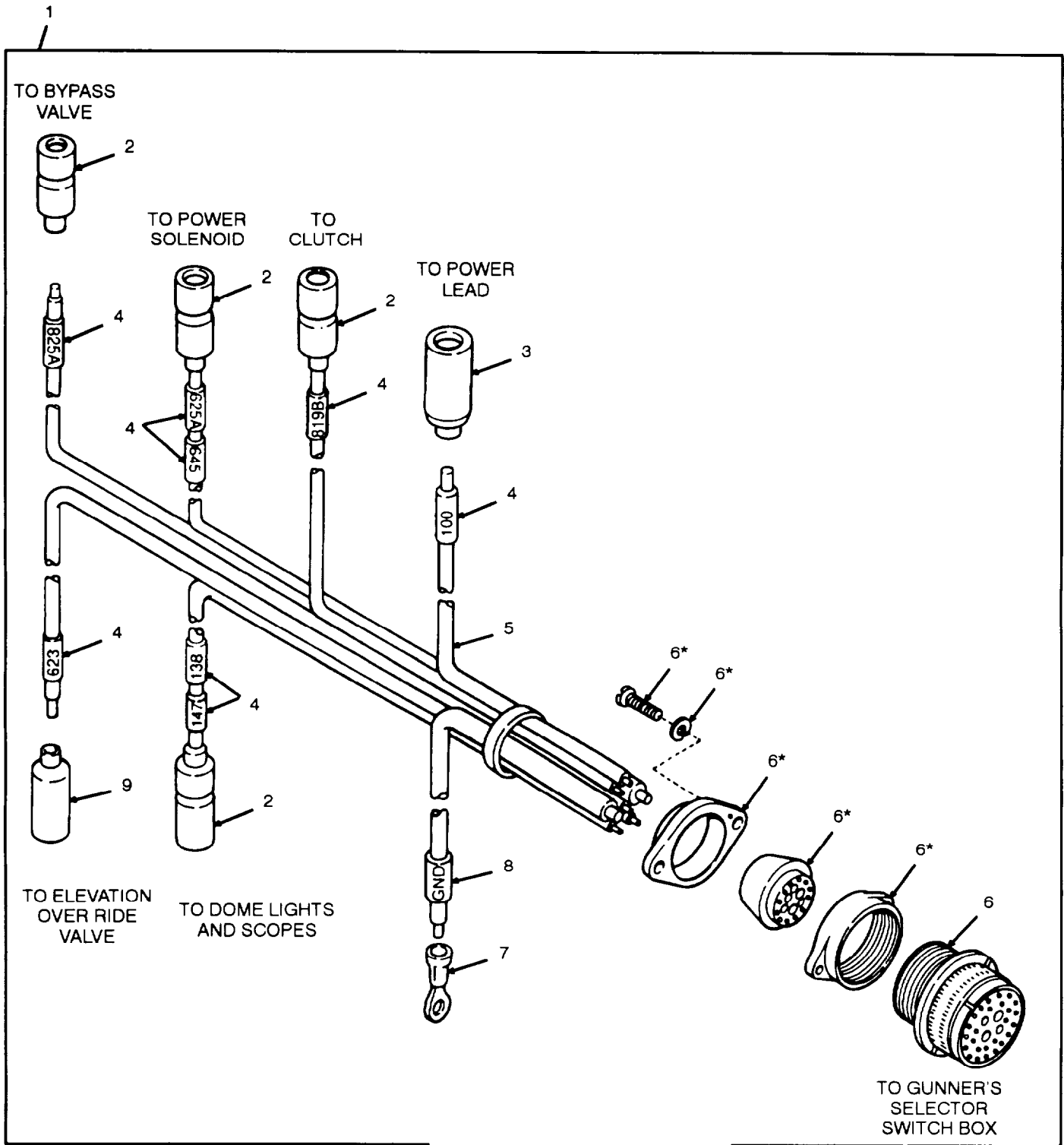

Figure 73. Lead Assembly, Electrical 9399006

SECTION II			TM9-2350-311-24P-2			
(1)	(2)	(3)	(4)	(5)	(6)	(7)
ITEM	SMR			PART		
NO	CODE	NSN	CAGEC	NUMBER	DESCRIPTION AND USABLE ON CODES (UOC)	QTY
GROUP 0501 ELECTRICAL LEADS AND HARNESS ASSEMBLIES						
FIGURE 73 LEAD ASSEMBLY, ELECTRICAL 9399006						
1	PA000	5995012854560	19200	9399006	LEAD ASSEMBLY,ELECT ELECTRICAL	1
2	PAOZZ	5935006869957	19204	8724235	.CONNECTOR,PLUG,ELEC ELECTRICAL	1
3	PAOZZ	5325005985327	19207	7527623	.GROMMET,NONMETALLIC	1
4	PAOZZ	5975006977769	19207	7527645	.NUT,COUPLING,ELECTR ELECTRICAL	1
5	PAOZZ	5935007723307	19204	7723307	.NUT,BUSHING RETAINE	1
6	PAOZZ	9905008414445	81349	M43436/1-2	.BAND,MARKER	1
7	MOOZZ		81349	M13486/11-10	.WIRE,ELECTRICAL	V
8	PAOZZ	5940001152683	96906	MS20659-151	.TERMINAL,LUG	5
9	PAOZZ		81349	M23053/5-110-0	.INSULATION SLEEVING	5
10	PAOZZ	9905008933570	81349	M43436/1-3	.BAND,MARKER	6
11	XAOZZ		81349	M13486/1-14	.CABLE	V
12	PAOZZ	9905010568812	81349	M43436/5-1	.BAND,MARKER	1
13	MOOZZ		81349	M13486/1-5	.WIRE,ELECTRICAL HAKE FROM NSN 6145-00-152-6499	V
14	PAOZZ	9905007524649	81349	M43436/1-1	.BAND,MARKER	1
15	PAOZA	5935001677775	96906	MS27144-1	.CONNECTOR,PLUG,ELEC ELECTRICAL	1
16	PAOZA	5935000627446	77820	10-42622-7S	.CONNECTOR,PLUG,ELEC ELECTRICAL	1
17	PAOZZ	5310006559860	19207	8701325	.NUT,SLEEVE	1
18	PAOZZ	5365003188184	19207	8376776	.BUSHING,NONMETALLIC	1
19	PAOZZ	5935003339414	19207	7723308	.NUT,BUSHING RETAINE RETAINER	1

END OF FIGURE



\* Supplied with identically numbered part.

Figure 74. Cab Electrical, Main Wiring Harness, 11665250



SECTION II			TM9-2350-311-24P-2			
(1)	(2)	(3)	(4)	(5)	(6)	(7)
ITEM NO	SMR CODE	NSN	CAGEC	PART NUMBER	DESCRIPTION AND USABLE ON CODES (UOC)	QTY
<b>GROUP 0501 ELECTRICAL LEADS AND HARNESS ASSEMBLIES</b>						
FIGURE 74 CAR ELECTRICAL, MAIN WIRING HARNESS, 11665250						
1	PA000	5995001837684	19204	11665250	WIRING HARNESS, BRAN BRANCHED	1
2	PAOZA	5935001152307	96906	MS27144-2	.CONNECTOR, PLUG, ELEC ELECTRICAL	4
3	PAOZA	5935011119474	96906	MS27142-1	.CONNECTOR, PLUG, ELEC ELECTRICAL	1
4	PAOZZ	5970000823942	81349	M23053/5-105-9	.INSULATION SLEEVING	8
5	MOOZZ		81349	M13486-1-3	.WIRE, ELECTRICAL MAKE FROM NW 6145-00-161-1609	V
6	PAOZA	5935010480080	96906	MS3456W24-7S	.CONNECTOR, PLUG, ELEC ELECTRICAL	1
7	PAOZZ	5940001434777	96906	MS25036-157	.TERMINAL, LUG	1
8	PAOZZ	5970008142878	81349	M23053/5-106-9	.INSULATION SLEEVING	1
9	PAOZZ	5935001152306	96906	MS27142-3	.CONNECTOR, PLUG, ELEC ELECTRICAL	1

END OF FIGURE

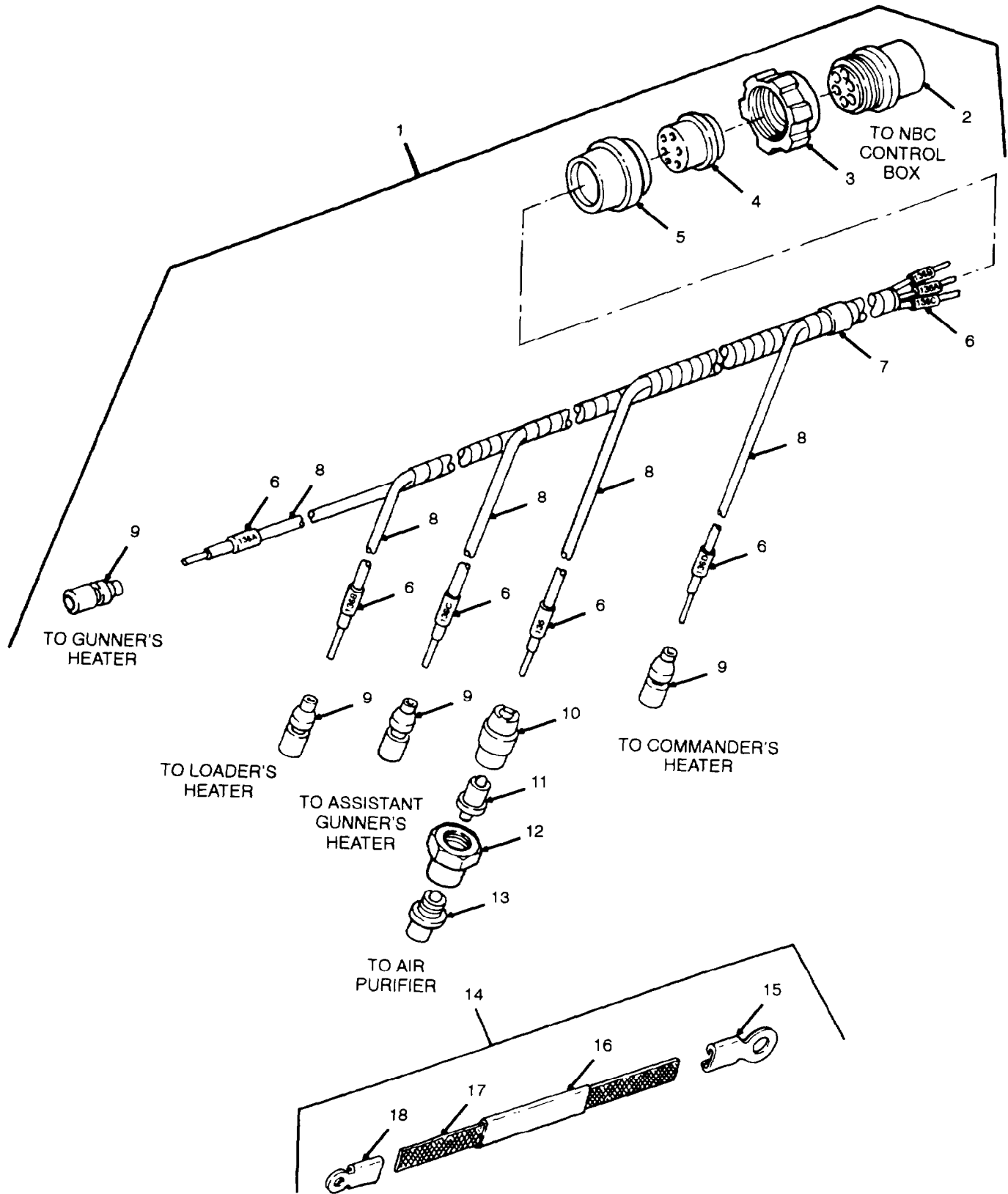

Figure 75. Wiring harness, Branched 9399142

SECTION II			TM9-2350-311-24P-2		(6)	(7)
(1)	(2)	(3)	(4)	(5)		
ITEM	SMR			PART		
NO	CODE	NSN	CAGEC	NUMBER	DESCRIPTION AND USABLE ON CODES (UOC)	QTY
GROUP 0501 ELECTRICAL LEADS AND HARNESS ASSEMBLIES						
FIGURE 75 WIRING HARNESS, BRANCHED 9399142						
1	PA000	5995012770011	19200	9399142	WIRING HARNESS, BRAN BRANCHED UOC:AA5,AH9	1
2	PAOZZ	5935006862600	19207	8724245	.CONNECTOR,PLUG,ELEC ELECTRICAL UOC:AA5,AH9	1
3	PAOZZ	5310006559860	19207	8701325	.NUT,SLEEVE UOC:AA5,AH9	1
4	PAOZZ	5365007722323	19207	7722323	.BUSHING,NONMETALLIC UOC:AA5,AH9	1
5	PAOZZ	5935003339414	19204	7723308	.NUT,BUSHING RETAINE RETAINER UOC:AA5,AH9	1
6	PAOZZ	9905007524649	81349	M43436/1-1	.BAND,MARKER UOC:AA5,AH9	10
7	PAOZZ	9905008933570	81349	M43436/1-3	.BAND,MARKER UOC:AA5,AH9	1
8	MOOZZ	6145001526499	81349	M13486/1-5	.WIRE,ELECTRICAL MAKE FROM NSN 6145-00-152-6499 UOC:AA5,AH9	V
9	PAOZA	5935001677775	96906	MS27144-1	.CONNECTOR,PLUG,ELEC ELECTRICAL UOC:AA5,AH9	4
10	PAOZZ	5935003333088	19204	7723306	.NUT,BUSHING RETAINE RETAINER UOC:AA5,AH9	1
11	PAOZZ	5365007722343	19207	7722343	.BUSHING,NONMETALLIC UOC:AA5,AH9	1
12	PAOZZ	5975005227125	53335	7-10-40457-12S	.NUT,COUPLING,ELECTR ELECTRICAL UOC:AA5,AH9	1
13	PAOZZ	5935006862610	19207	8724199	.CONNECTOR,PLUG,ELEC ELECTRICAL UOC:AA5,AH9	1
14	PA000	6150012781301	19200	9363635-1	LEAD,ELECTRICAL UOC:AA5,AH9	1
15	PAOZZ	5940002300515	96906	MS25036-154	.TERMINAL,LUG UOC:AA5,AH9	1
16	PAOZZ	5970008142878	81349	M23053/5-106-9	.INSULATION SLEEVING UOC:AA5,AH9	1
17	XAOZZ		81348	QQ-B-575R36T-17 1	.BRAID UOC:AA5,AH9	V
18	PAOZZ	5940001434774	96906	MS25036-153	.TERMINAL,LUG UOC:AA5,AH9	1

END OF FIGURE

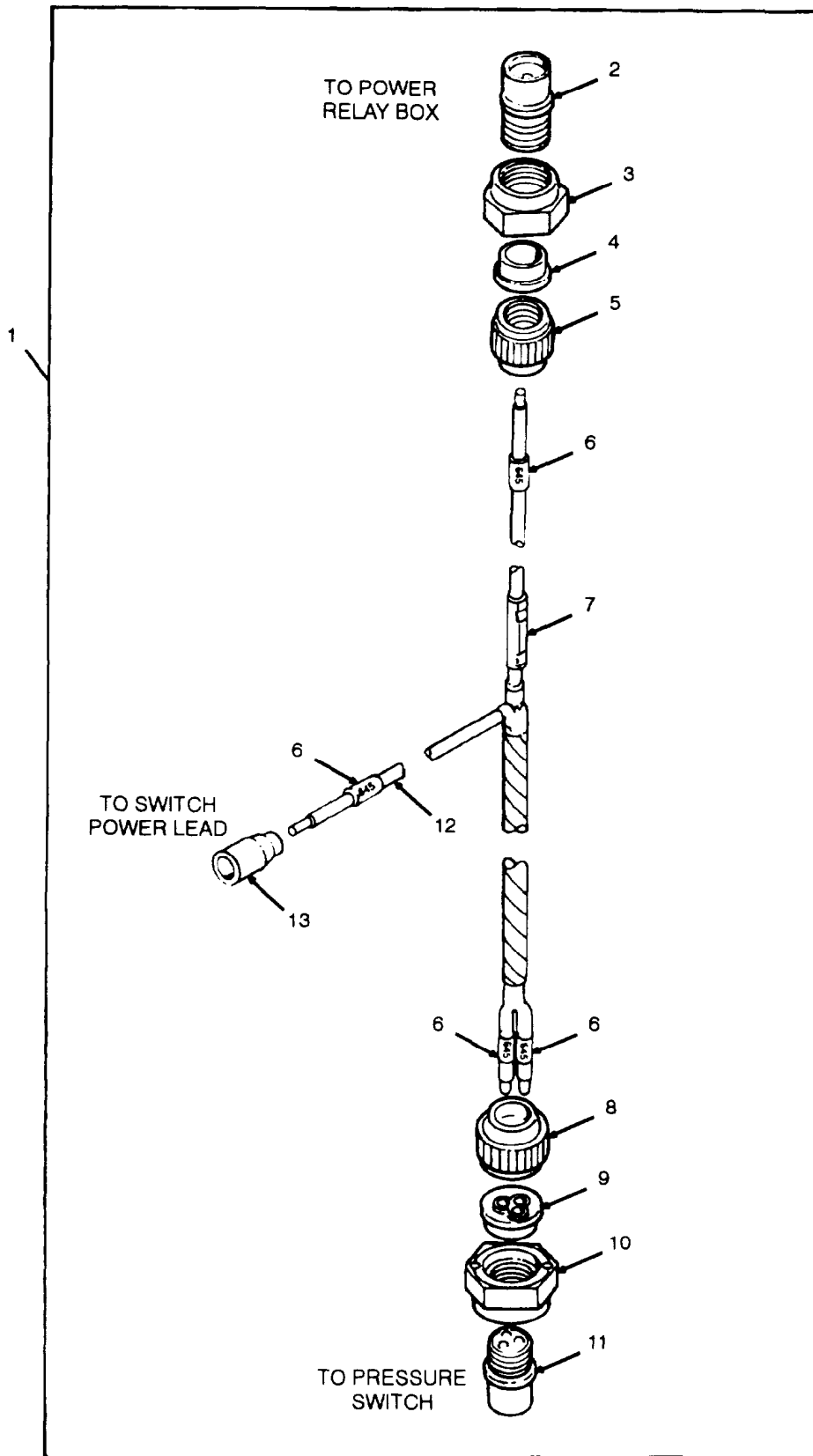

Figure 76. Power Relay Box to Pressure Switch Wiring Harness, 10935748

SECTION II			TM9-2350-311-24P-2			
(1)	(2)	(3)	(4)	(5)	(6)	(7)
ITEM NO	SMR CODE	NSN	CAGEC	PART NUMBER	DESCRIPTION AND USABLE ON CODES (UOC)	QTY
					GROUP 0501 ELECTRICAL LEADS AND HARNESS ASSEMBLIES	
					FIGURE 76 POWER RELAY BOX TO PRESSURE SWITCH WIRING HARNESS, 10935748	
1	PA000	5995004511068	19207	10935748	WIRING HARNESS,BRAN BRANCHED	1
2	PAOZZ	5935006862610	19207	8724199	.CONNECTOR,PLUG,ELEC ELECTRICAL	1
3	PAOZZ	5975005227125	77820	10-40457-12S	.NUT,COUPLING,ELECTR ELECTRICAL	1
4	PAOZZ	5365007722343	19207	7722343	.BUSHING,NONMETALLIC	1
5	PAOZZ	5935003333088	19204	7723306	.NUT,BUSHING RETAINE RETAINER	1
6	PAOZZ	9905007524649	81349	M43436/1-1	.BAND,MARKER	4
7	PAOZZ	9905013494457	19207	10897988	.BAND,MARKER	1
8	PAOZZ	5935007723307	19204	7723307	.NUT,BUSHING RETAINE RETAINER	1
9	PAOZZ	5935007722344	19207	7722344	.INSERT,ELECTRICAL C CONNECTOR	1
10	PAOZZ	5975006977769	19207	7527645	.NUT,COUPLING,ELECTR ELECTRICAL	1
11	PAOZZ	5935006059322	77820	10-42617-105	.CONNECTOR,PLUG,ELEC ELECTRICAL	1
12	MOOZZ		81349	M13486/1-5	.WIRE,ELECTRICAL MAKE FROM NSN 6 1 4 5 - 0 0 - 1 5 2 - 6 4 9 9	V 1
13	PAOZZ	5935004626603	96906	MS27142-2	.CONNECTOR,PLUG,ELEC ELECTRICAL	1

END OF FIGURE

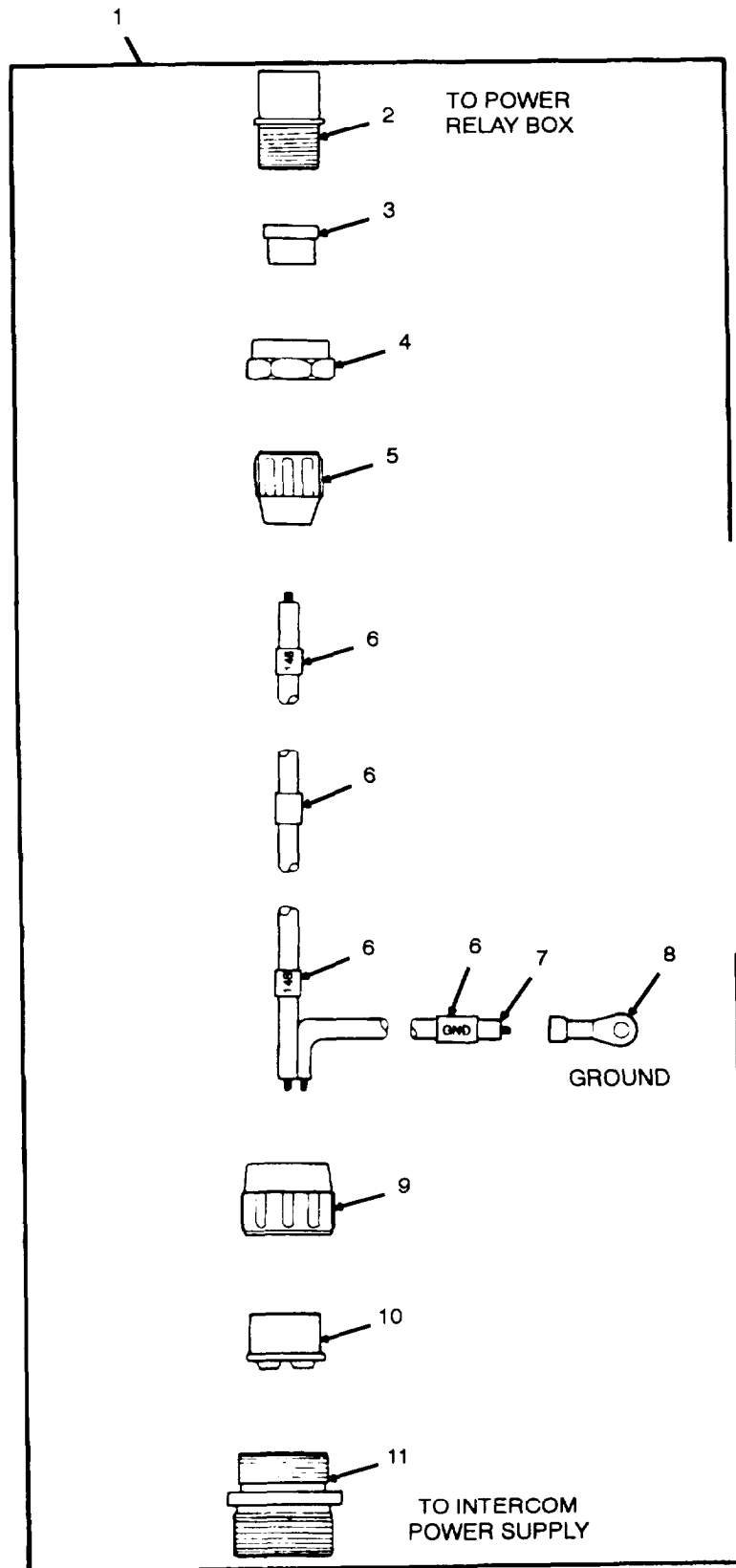

Figure 77. Lead Assembly, Power Relay Box to Intercom Power Supply, 10922487

## SECTION II

## TM9-2350-311-24P-2

(1) ITEM NO	(2) SMR CODE	(3) NSN	(4) CAGEC	(5) PART NUMBER	(6) DESCRIPTION AND USABLE ON CODES (UOC)	(7) QTY
					GROUP 0501 ELECTRICAL LEADS AND HARNES ASSEMBLIES	
					FIGURE 77 LEAD ASSEMBLY, POWER RELAY BOX TO INTERCOM POWER SUPPLY, 10922487	
1	PAOOO	5995008235586	19207	10922487	LEAD ASSEMBLY, ELECT ELECTRICAL	1
2	PAOZA	5935006869959	19204	8724234	.CONNECTOR, PLUG,ELEC ELECTRICAL	1
3	PAOZZ	5340007527630	19204	7527630	.BUMPER, NONMETALLIC	1
4	PAOZZ	5975006977769	19207	7527645	.NUT, COUPLING, ELECTR ELECTRICAL	1
5	PAOZZ	5935007723307	19204	7723307	.NUT, BUSHING RETAINE RETAINER	1
6	PAOZZ	9905008933570	81349	M43436/1-3	.BAND, MARKER	4
7	MOOZZ		19207	7056677	.WIRE, ELECTRICAL MAKE FROM NSN 6145-00-538-8222	V
8	PAOZZ	5940000200308	96906	MS35436-20	.TERMINAL. LUG	1
9	PAOZZ	5935003339414	19207	7723308	.NUT, BUSHING RETAINE RETAINER	1
10	PAOZZ	5325003381274	19207	7524564	.GROMMET, NONMETALLIC RUBBER	1
11	PAOZZ	5935002016673	19207	7722352	.CONNECTOR, RECEPTACL RECEPTACLE	1

END OF FIGURE

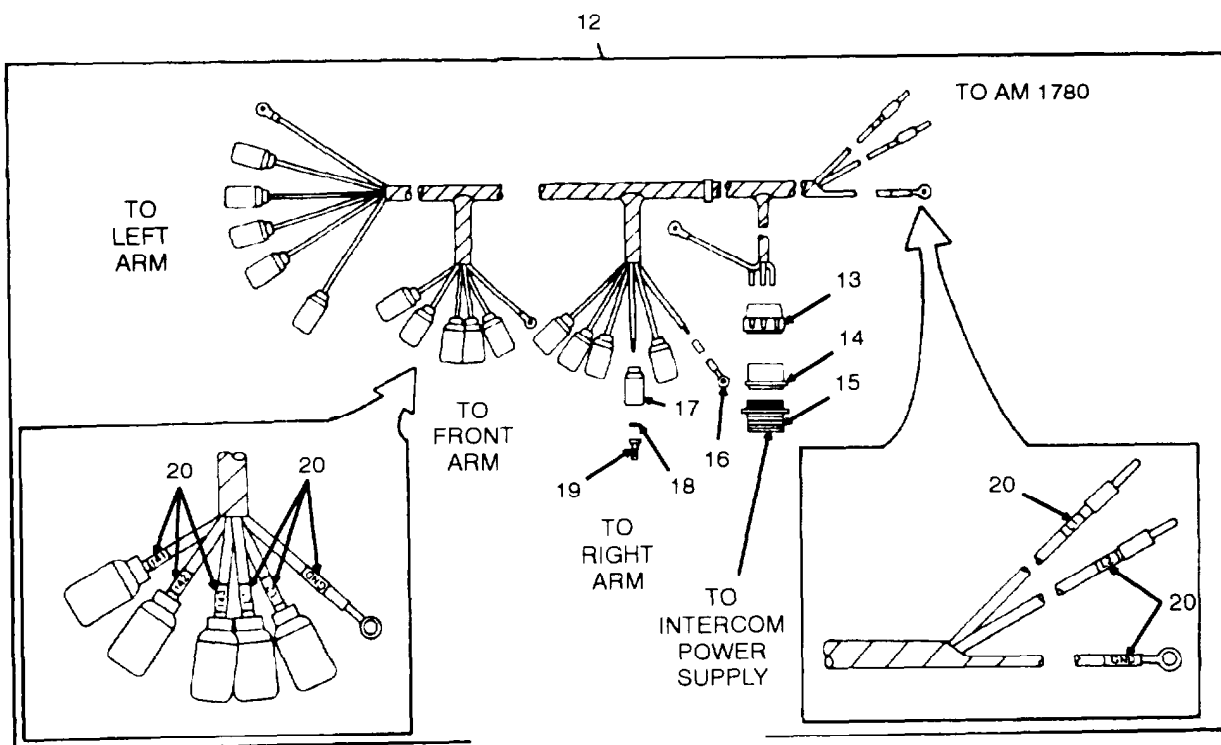
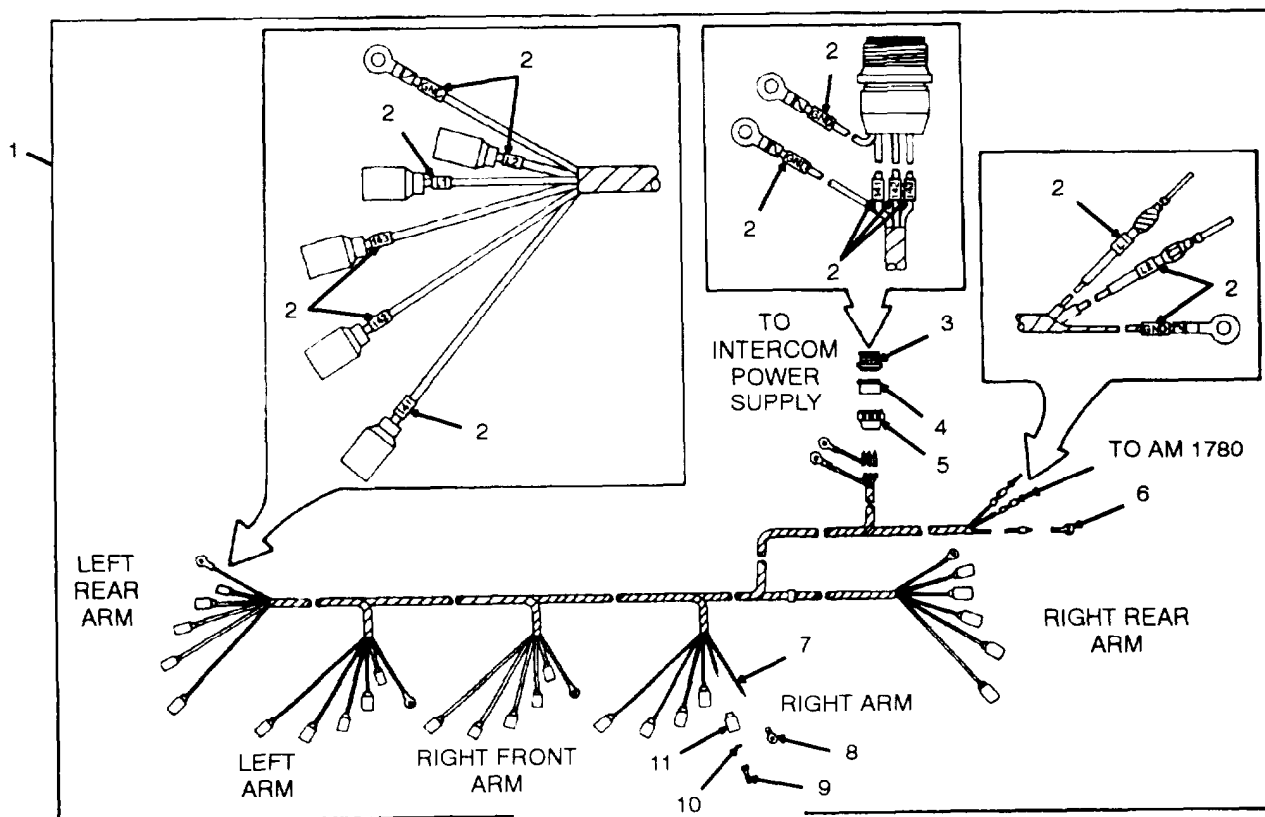

Figure 78. Wiring Harness, Power System, 11635903; Harness, Power System, 10922493



SECTION II			TM9-2350-311-24P-2			
(1)	(2)	(3)	(4)	(5)	(6)	(7)
ITEM NO	SMR CODE	NSN	CAGEC	PART NUMBER	DESCRIPTION AND USABLE ON CODES (UOC)	QTY
GROUP 0501 ELECTRICAL LEADS AND HARNESS ASSEMBLIES						
FIGURE 78 WIRING HARNESS, POWER SYSTEM, 11635903; WIRING HARNESS, POWER SYSTEM, 10922493						
1	PA000	5995002694853	19207	11635903	WIRING HARNESS,BRAN BRANCHED	1
2	PAOZZ	9905007524649	81349	M43436/1-1	.BAND,MARKER	38
3	PAOZZ	5935007524943	19204	7524943	.CONNECTOR,RECEPTACL RECEPTACLE	1
4	PAOZZ	5325005634487	19207	7992134	.GROMMET,NONMETALLIC	1
5	PAOZZ	5935003339414	19207	7723308	.NUT,BUSHING RETAINE RETAINER	1
6	PAOZZ	5940006885901	96906	MS35436-8	.TERMINAL,LUG	1
7	PAOZZ	6145005673255	81349	M13486/2-2	.CABLE,SPECIAL PURPO PURPOSE	V
8	PAOZZ	5940006603632	96906	MS35436-7	.TERMINAL,LUG	7
9	PAOZA	5999009263144	96906	MS27148-3	.CONTACT,ELECTRICAL	25
10	PAOZZ	5310006560067	19207	8724497	.WASHER,SLOTTED	25
11	PAOZZ	5935006915591	19207	8724495	.SHELL,ELECTRICAL CO CONNECTION	25
12	PA000	5995008235589	19204	10922493	WIRING HARNESS,BRAN BRANCHED	1
UOC:G78						
13	PAOZZ	5935003339414	19207	7723308	.NUT,BUSHING RETAINE RETAINER	1
UOC : G78						
14	PAOZZ	5365009388220	19207	8344538	.BUSHING,NONMETALLIC	1
UOC:G78						
15	PAOZZ	5935007524943	19207	7524943	.CONNECTOR,RECEPTACL RECEPTACLE	1
UOC:G78						
16	PAOZZ	5940006603632	96906	MS35436-7	.TERMINAL,LUG	5
UOC : G78						
17	PAOZZ	593500691559	19207	8724495	.SHELL,ELECTRICAL CO CONNECTOR	15
UOC : G78						
18	PAOZZ	5310006560067	19207	8724497	.WASHER,SLOTTED	15
WC : G78						
19	PAOZA	5999009263144	96906	MS27148-3	.CONTACT,ELECTRICAL	15
UOC:G78						
20	PAOZZ	9905007524649	81349	M43436/1-1	.BAND,MARKER	22
UOC : G78						

END OF FIGURE

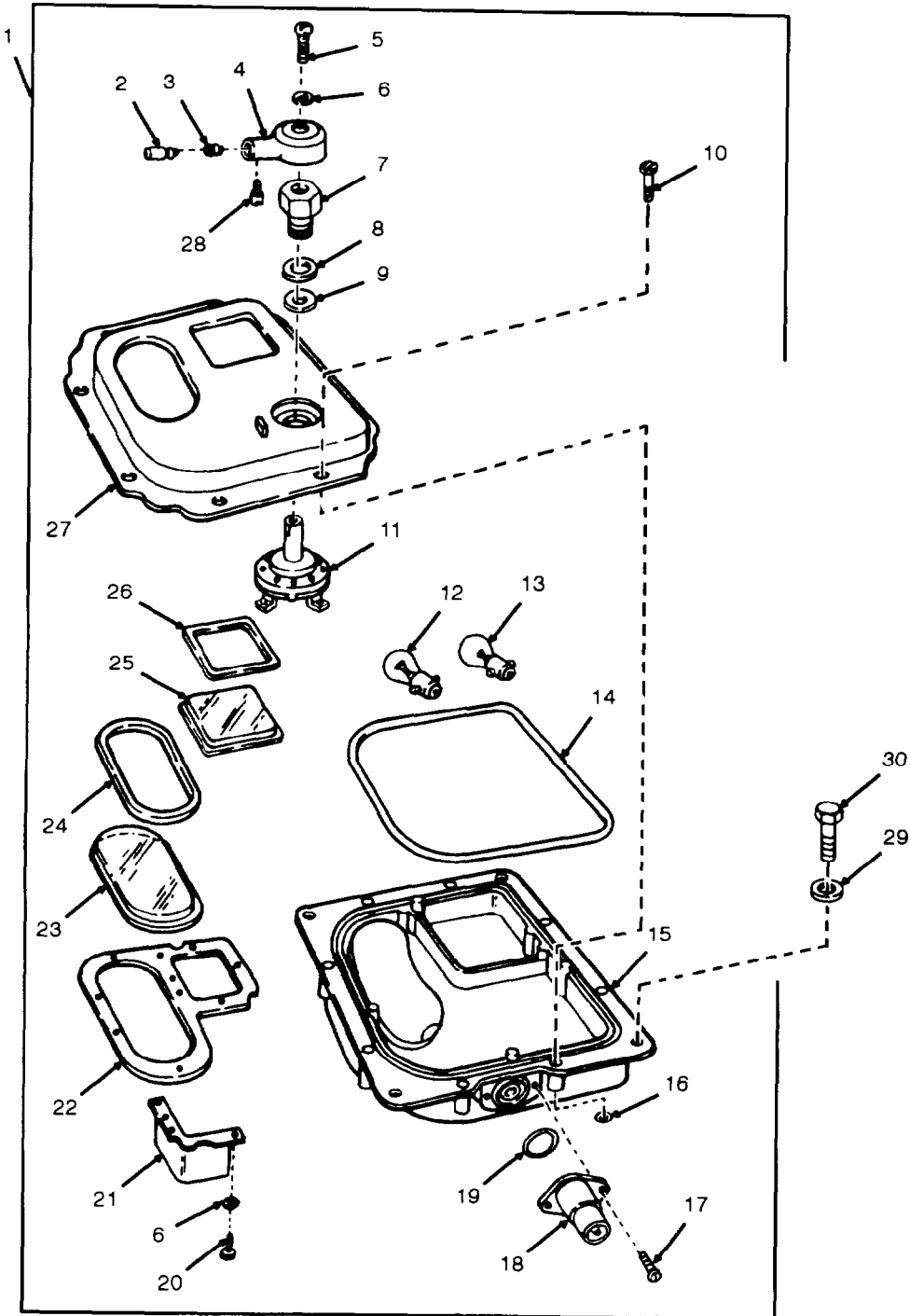
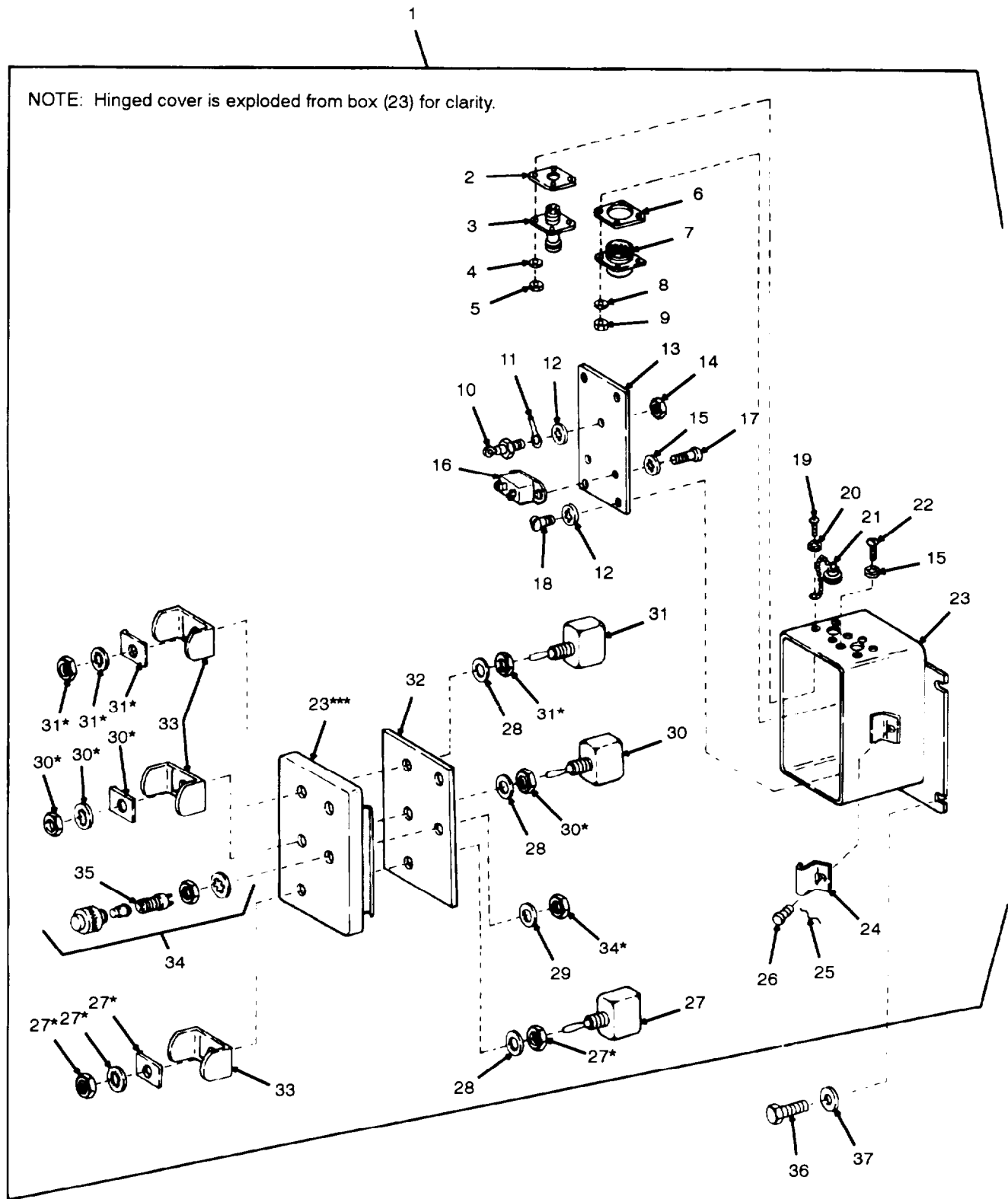

Figure 79. Dome Light Assembly, MS51073-1

SECTION II			TM9-2350-311-24P-2			
(1)	(2)	(3)	(4)	(5)	(6)	(7)
ITEM NO	SMR CODE	NSN	CAGEC	PART NUMBER	DESCRIPTION AND USABLE ON CODES (UOC)	QTY
GROUP 0502 DOME LIGHT ASSEMBLY						
FIGURE 79 DOME LIGHT ASSEMBLY, MS51073-1						
1	PA000	6220003377463	96906	MS51073-1	LIGHT,DOME	3
2	PAOZZ	5930007057187	19207	7057187	.PUSH BUTTON	1
3	PAOZZ	5360007057189	19207	7057189	.SPRING,HELICAL,COHP COMPRESSION	1
4	PAOZZ	5355007320656	19207	7320656	.KNOB	1
5	PAOZZ	5305000546654	96906	MS51957-30	.SCREW,MACHINE	1
6	PAOZZ	5310002090788	96906	MS35335-30	.WASHER,LOCK	5
7	PAOZZ	5310007320652	19207	7320652	.MOUNTING NUT ASSEMB ASSEMBLY	1
8	PAOZZ	5310007320654	19207	7320654	.WASHER,FLAT	1
9	PAOZZ	5330007320655	19207	7320655	.GASKET	1
10	PAOZZ	5305007375694	19207	7320641	.SCREW,MACHINE	8
11	PAOZZ	5930007320651	19207	7320651	.SWITCH,ROTARY	1
12	PAOZZ	6240002952668	96906	MS35478-1691	.LAMP,INCANDESCENT	1
13	PAOZZ	6240000193093	96906	MS15570-623	.LAMP,INCANDESCENT DOMELIGHT	1
14	PAOZZ	5330007962254	19207	7962254	.SEAL,NONMETALLIC RO ROUND	1
15	XAOZZ		19207	8744898	.BODY	1
16	PAOZZ	5340007320642	19207	7320642	.CLIP,RETAINING	8
17	PAOZZ	5305009846189	96906	MS35206-241	.SCREW,MACHINE	2
18	PAOZZ	5935006224948	19207	7064961	.CONNECTOR,RECEPTACL RECEPTACLE	1
19	PAOZZ	5331007962251	24617	7962251	.O-RING	1
20	PAOZZ	5305009844983	96906	MS35206-226	.SCREW,MACHINE	11
21	PAOZZ	6220000879667	19207	7962247	.PARTITION BODY	1
22	XAOZZ		19207	7962246	.PLATE,RETAINING,WIN WINDOW	1
23	PAOZZ	6220007962244	19207	7962244	.LENS,LIGHT	1
24	PAOZZ	5330007962242	19207	7962242	.SEAL,NONMETALLIC ST	1
25	PAOZZ	6220011231353	19207	12314082	.LENS,LIGHT	1
26	PAOZZ	5330011865856	19207	12343072	.GASKET BLUE LENS	1
27	PAOZZ	6220007962241	19207	7962241	.RETAINER,LENS	1
28	PAOZZ	5305007320657	19207	7320657	.SETSCREW KNOB	1
29	PAOZZ	5310005955811	77445	177097	WASHER,FLAT	4
30	PAOZZ	5305000680508	80204	B1821BH025C075N	SCREW,CAP,HEXAGON H HEAD	4

END OF FIGURE



\* Parts supplied with identically numbered part

Figure 80. Gunner's Selector Switch Box Assembly, 11665253

SECTION II			TM9-2350-311-24P-2			
(1)	(2)	(3)	(4)	(5)	(6)	(7)
ITEM	SMR			PART		
NO	CODE	NSN	CAGEC	NUMBER	DESCRIPTION AND USABLE ON	CODES (UOC) QTY
					GROUP 0503 GUNNER'S SELECTOR SWITCH BOX ASSEMBLY	
					FIGURE 80 GUNNER'S SELECTOR SWITCH BOX ASSEMBLY, 11665253	
1	PA000	1025001865084	19204	11665253	CONTROL BOX,ELECTRI ELECTRIC	1
2	PAOZZ	5330009059174	96906	MS51007-1	. GASKET	1
3	PAOZZ	5935004950426	19204	11602012	.CONNECTOR,RECEPTACL RECEPTACLE	1
4	PAOZZ	5310009514679	96906	MS27183-3	.WASHER,FLAT	4
5	PAOZZ	5310009349739	96906	MS35649-242	.NUT,PLAIN,HEXAGON	4
6	PAOZZ	5330000637889	96906	MS51007-9	. GASKET	1
7	PAOZZ	5935011008823	96906	MS3452W24-7P	.CONNECTOR,RECEPTACL RECEPTACLE	1
8	PAOZZ	5310009838483	96906	MS27183-5	.WASHER,FLAT	4
9	PAOZZ	5310009349747	96906	MS35649-262	.NUT,PLAIN,HEXAGON	4
10	PAOZZ	5961012582223	81349	1N1614R	.SEMICONDUCTOR DEVIC DEVICE	1
11	PAOZZ	5940006818184	96906	MS35431-8	.TERMINAL,LUG	1
12	PAOZZ	5310005765752	96906	MS35333-39	.WASHER,LOCK	5
13	PAOZZ	5975001837674	19204	11665248	.PANEL,BLANK	1
14	PAOZZ	5310009349751	96906	MS35650-302	.NUT,PLAIN,HEXAGON	1
15	PAOZZ	5310005790079	96906	MS35333-37	.WASHER,LOCK	6
16	PAOZZ	5925009297718	81349	M13516/5-2	.CIRCUIT BREAKER BOX	1
17	PAOZZ	5305009844988	96906	MS35206-228	.SCREW,MACHINE	2
18	PAOZZ	5305009906444	96906	MS35207-261	.SCREW,MACHINE	4
19	PAOZZ	5305008892997	96906	MS35206-215	.SCREW,MACHINE	4
20	PAOZZ	5310001937577	96906	MS35333-36	.WASHER,LOCK	4
21	PAOZZ	5340007996778	19204	11602011	.CAP,PROTECTIVE,DUST	1
22	PAOZZ	5305008893000	96906	MS35206-230	.SCREW,MACHINE	4
23	XAOZZ		19204	11665251	. BOX	1
24	PAOZZ	5340008443678	19207	11593901	.CLAMP,RIM CLENCHING	1
25	MOOZZ		96906	MS20995C41	.WIRE,NONELECTRICAL MAKE FROM NSN V 9505-00-331-3275	
26	PAOZZ	5305009210890	96906	MS18153-5	.SCREW,CAP,HEXAGON H HEAD	1
27	PAOZZ	5930007729276	96906	MS25306-232	.SWITCH,TOGGLE	1
28	PAOZZ	5330008068769	96906	MS25196-1	.PACKING WITH RETAIN RETAINER	3
29	PAOZZ	5330009046611	19207	10954727	.SEAL,PLAIN ENCASED	2
30	PAOZZ	5930009849883	96906	MS25307-222	.SWITCH,TOGGLE	1
31	PAOZZ	5930007284328	96906	MS25306-222	.SWITCH,TOGGLE	1
32	PAOZZ	5330002423672	19204	11593903-1	. GASKET	2
33	PAOZZ	5930001023694	19207	11635926	.GUARD,SWITCH	3
34	PAOZZ	6210005530879	96906	MS25041-1	.LIGHT,INDICATOR	2
35	PAOZZ	5980012856689	19207	12360905-1	..LIGHT EMITTING DIOD DIODE	2
36	PAOZZ	5305000680512	80204	B1821BH025F056N	SCREW,CAP,HEXAGON H	4
37	PAOZZ	5310005955811	77445	177097	WASHER.FLAT	4

END OF FIGURE

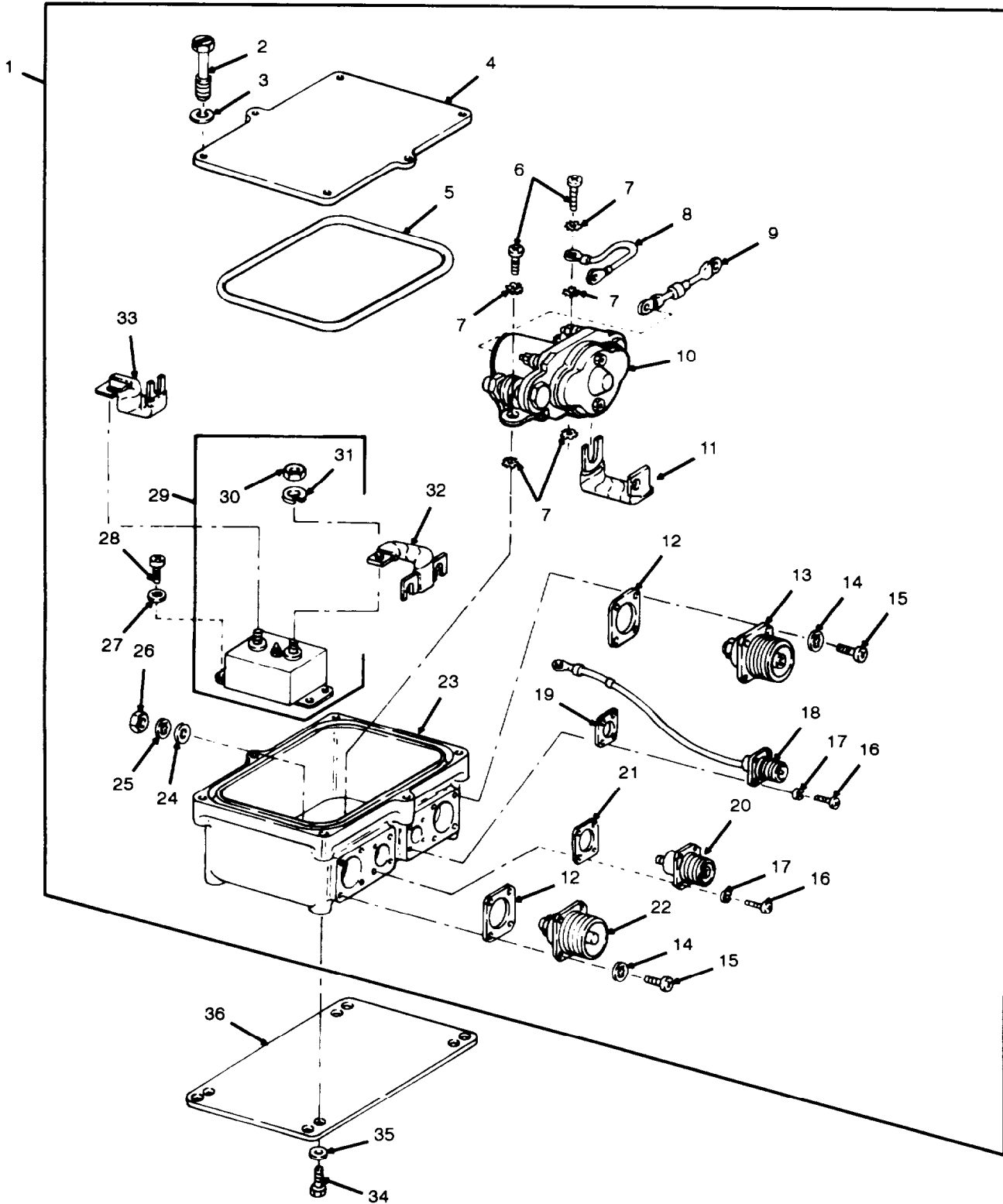

Figure 81. Box Assembly, Power Relay 9363711

SECTION II			TM9-2350-311-24P-2			
(1)	(2)	(3)	(4)	(5)	(6)	(7)
ITEM NO	SMR CODE	NSN	CAGEC	PART NUMBER	DESCRIPTION AND USABLE ON CODES (UOC)	QTY
GROUP 0504 BOX ASSEMBLY, POWER RELAY						
FIGURE 81 BOX ASSEMBLY, POWER RELAY 9363711						
1	PAOOO	6110013544774	19200	9363711	DISTRIBUTION BOX	1
2	PAOZZ	5306007382876	19207	7382876	.BOLT,EXTERNALLY REL RELIEVED	6
3	PAOZZ	5310000453296	96906	MS35338-43	.WASHER,LOCK	6
4	XAOZZ		19200	9363636	.COVER,DISTRIBUTION	1
5	PAOZZ	5330005993699	19207	7972766	.GASKET	1
6	PAOZZ	5305009881721	96906	MS35206-277	.SCREW,MACHINE	2
7	PAOZZ	5310002090786	96906	MS35335-33	.WASHER,LOCK	5
8	PAOZZ	5995009584055	19204	7972781	.LEAD,ELECTRICAL	1
9	PAOZZ	5961013434478	19200	9363637	.SEMICONDUCTOR DEVIC DEVICE	1
10	PAOZZ	5945011635198	19200	11669688	.RELAY,ELECTRDMAGNET	1
11	PAOZZ	615000134083B	19204	7972801	.BUS,CONDUCTOR	1
12	PAOZZ	5330006414336	96906	MS52000-8	.GASKET	2
13	PAOZA	5935007388321	19207	7388321	.CONNECTOR,RECEPTACL RECEPTACLE	1
HARNES						
14	PAOZZ	5310005590070	96906	MS35333-38	.WASHER,LOCK	8
15	PAOZZ	5305009846191	96906	MS35206-243	.SCREW.MACHINE	8
16	PAOZZ	5305009584353	96906	MS35207-229	.SCREW.MACHINE	8
17	PAOZZ	5310000454007	96906	MS35338-41	.WASHER,LOCK	8
18	PAOZZ	5995008743281	19207	7972680	.LEAD,ELECTRICAL	1
19	PAOZZ	5330009390666	96906	MS52000-3	.GASKET	1
20	PAOZA	5935008743283	19207	7972770	.CONNECTOR,RECEPTACL RECEPTACLE	1
21	PAOZZ	5330009468344	96906	MS52000-5	.GASKET	1
22	PAOZZ	5935007388305	19207	7388305	.CONNECTOR,RECEPTACL RECEPTACLE, PLUG,ELECTRICAL	1
23	XAOZZ		19200	9363639	.JUNCTION BOX	1
24	PAOZZ	5310000455210	96906	MSI5795-910	.WASHER,FLAT	1
25	PAOZZ	5310005501130	96906	MS35333-40	.WASHER,LOCK	1
26	PAOZZ	5310007616882	96906	MS51967-2	.NUT,PLAIN,HEXAGON ASSEMBLED WASHER	1
27	PAOZZ	5310005765752	96906	MS35333-39	.WASHER,LOCK	4
28	PAOZZ	5305009846207	96906	MS35206-260	.SCREW,MACHINE	4
29	PAOZZ	5925008405393	81349	M13516/8BII-200	.CIRCUIT BREAKER	1
30	PAOZZ	5310007851762	96906	MS51968-9	..NUT,PLAIN,HEXAGON	2
31	PAOZZ	5310000115093	96906	MS35338-65	..WASHER,LOCK	2
32	PBOZZ	6150001797973	19204	7972867	.BUS,CONDUCTOR CONNECTING	1
33	PAOZZ	6625008235585	19204	7972780	.SHUNT,POWER RELAY B	1
34	PAOZZ	5305000687837	80204	B1821BH025C063N	SCREW,CAP,HEXAGON H HEAD	8
35	PAOZZ	5310005955811	77445	177097	WASHER,FLAT	8
36	XAOZZ		19207	10922483	PLATE,MOUNTING	1

END OF FIGURE

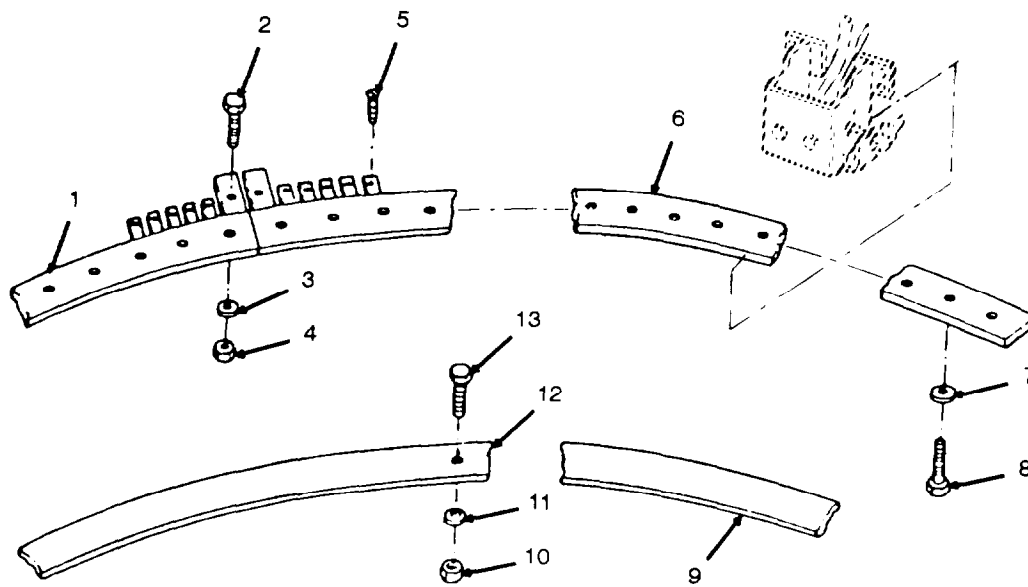

Figure 82. Segment Ring, Race Ring Electrical Contact (M109A3 with 3 Contact Arm Assemblies)



SECTION II			TM9-2350-311-24P-2			
(1)	(2)	(3)	(4)	(5)	(6)	(7)
ITEM	SMR			PART		
NO	CODE	NSN	CAGEC	NUMBER	DESCRIPTION AND USABLE ON CODES (UOC)	QTY
					GROUP 06 CAB ELECTRICAL ARM ASSEMBLY GROUP 0601 SEGMENT RING, RACE RING ELECTRICAL CONTACT	
					FIGURE 82 SEGMENT RING, RACE RING ELECTRICAL CONTACT (M109A3 WITH 3 CONTACT ARM ASSEMBLIES)	
1	PAOZZ	1025008579566	19204	10921492	SEGMENT,ELECTRICAL (VEHICLES WITH 3 CONTACT ARM ASSYS) UOC:G78	1
2	PAOZZ	5306000611832	96906	MS35309-333	BOLT,MACHINE (VEHICLES WITH 3 CONTACT ARM ASSYS) UOC:G78	2
3	PAOZZ	5310008350574	96906	MS35334-20	WASHER,LOCK (VEHICLES WITH 3 CONTACT ARM ASSYS) UOC:G78	2
4	PAOZZ	5310009033996	96906	MS51969-2	NUT,PLAIN,HEXAGON (VEHICLES WITH 3 CONTACT ARM ASSYS) UOC:G78	2
5	PAOZZ	5305011399840	21450	424468	SCREW,MACHINE (VEHICLES WITH 3 CONTACT ARM ASSYS) UOC:G78	10
6	PAOZZ	1025008579567	19204	10921493	SEGMENT,ELECTRICAL (VEHICLES WITH 3 CONTACT ARM ASSYS) UOC:G78	1
7	PAOZZ	5310009657698	19207	10936216	WASHER,FLAT (VEHICLES WITH 3 CONTACT ARM ASSYS) UOC:G78	16
8	PAOZZ	5305001389866	80205	NAS1351-4LE12P	SCREW,CAP,SOCKET HE (VEHICLES WITH 3 CONTACT ARM ASSYS) UOC:G78	16
9	PAOZZ	5340001048869	19204	10909857	COVER,ACCESS (VEHICLES WITH 3 CONTACT ARM ASSYS) UOC:G78	1
10	PAOZZ	5310009359022	96906	MS51943-32	NUT,SELF-LOCKING,HE (VEHICLES WITH 3 CONTACT ARM ASSYS) UOC:G78	12
11	PAOZZ	5310008093078	96906	MS27183-11	WASHER,FLAT (VEHICLES WITH 3 CONTACT ARM ASSYS) UOC:G78	12
12	PAOZZ	1025004204998	19204	10909856	SHIELD CONTACT RIND (VEHICLES WITH 3 CONTACT ARM ASSYS) UOC:G78	1
13	PAOZZ	5305010084196	19207	10895538	SCREW,CAP,HEXAGON H HEAD (VEHICLES WITH 3 CONTACT ARM ASSYS) UOC:G78	6

END OF FIGURE



SECTION II			TM9-2350-311-24P-2			
(1)	(2)	(3)	(4)	(5)	(6)	(7)
ITEM	SMR			PART		
NO	CODE	NSN	CAGEC	NUMBER	DESCRIPTION AND USABLE ON CODES (UOC)	QTY
					GROUP 0601 SEGMENT RING, CONTACT	
					FIGURE 83 SEGMENT RING, RACE RING ELECTRICAL CONTACT (M109A3 WITH 5 CONTACT ARMS AND ALL M109A2'S)	
1	PAOZZ	5306004690516	92135	000-14671PC60	BOLT,MACHINE	1
2	PAOZZ	5310008350574	96906	MS35334-20	WASHER,LOCK	1
3	PAOZZ	5310008807744	96906	MS51967-5	NUT,PLAIN,HEXAGON	1
4	PAOZZ	5305009580661	96906	MS35207-227	SCREW,MACHINE	5
5	PAOZZ	5310005790079	96906	MS35333-37	WASHER,LOCK	5
6	PAOZZ	5977009298328	19204	10942107	SEGMENT,RING,ELECTR	1
7	PAOZZ	5310009657698	19207	10936216	WASHER,FLAT	10
8	PAOZZ	5305001389866	80205	NAS1351-4LE12P	SCREW,CAP,SOCKET HE	10

END OF FIGURE

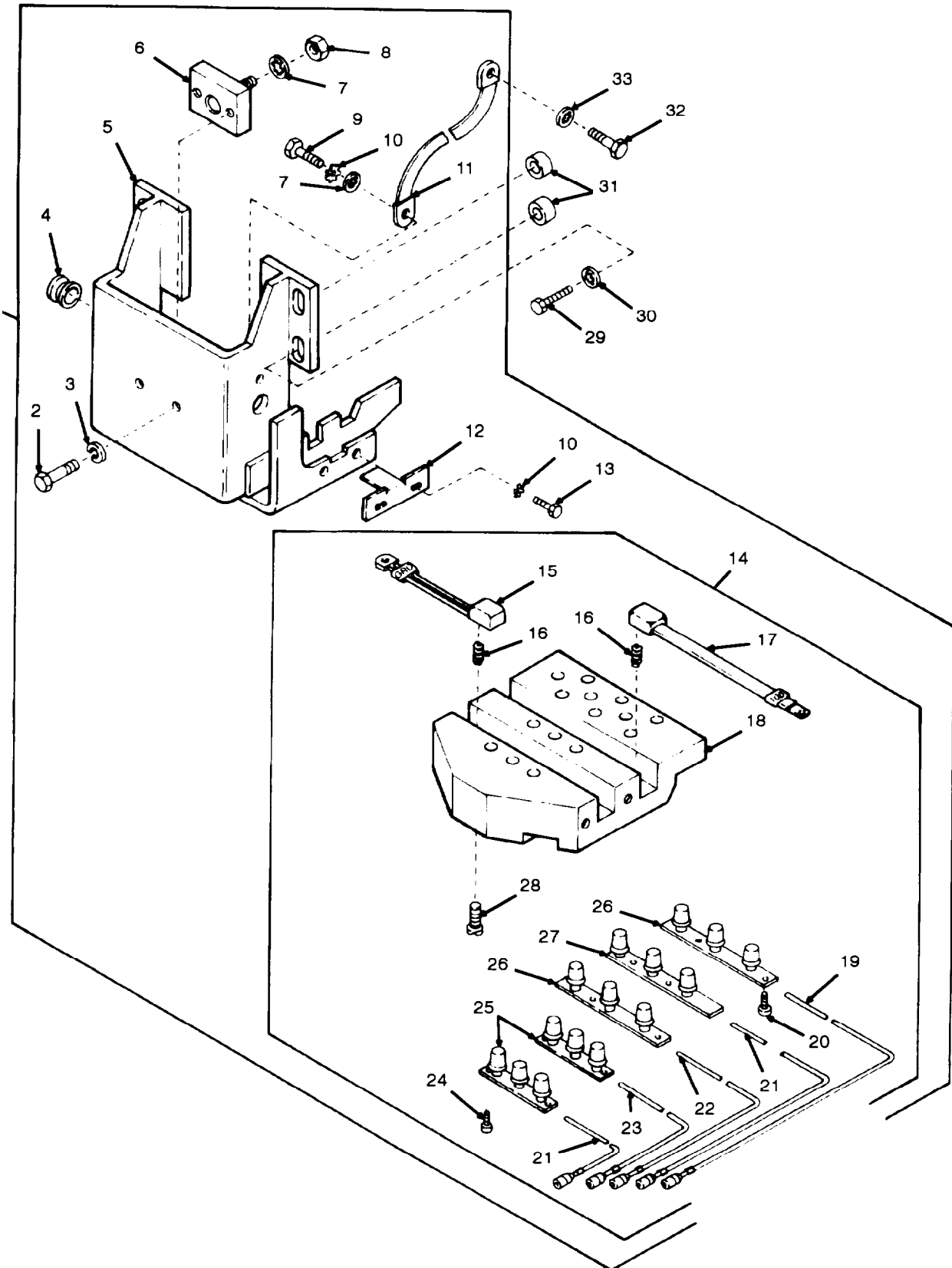

Figure 84. Arm, Electrical Contact 11636068

## SECTION II

TM9-2350-311-24P-2

(1) ITEM NO	(2) SMR CODE	(3) NSN	(4) CAGEC	(5) PART NUMBER	(6) DESCRIPTION AND USABLE ON CODES (UOC)	(7) QTY
GROUP 0602 ARM, ELECTRICAL CONTACT						
FIGURE 84 ARM, ELECTRICAL CONTACT 11636068						
1	PAO00	5977001795163	19207	11636068	ARM,ELECTRICAL CONT	5
2	PAOZZ	5305002253844	80204	B1821BH025C056N	..SCREW,CAP,HEXAGON H HEAD	2
3	PAOZZ	5310005825965	96906	MS35338-44	..WASHER,LOCK	2
4	PAOZZ	5325002791248	96906	MS35489-103	..GROMMET,NONMETALLIC	2
5	PAOZZ	3020001797066	19204	11636067	..GUARD,MECHANICAL DR DRIVE	1
6	PAOZZ	5940008371563	19204	10895479	..TERMINAL BOARD	1
7	PAOZZ	5310005501130	96906	MS35333-40	..WASHER,LOCK	3
8	PAOZZ	5310008911758	96906	MS35691-6	..NUT,PLAIN,HEXAGON	1
9	PAOZZ	5305000680512	80204	B1821BH025F056N	..SCREW,CAP,HEXAGON H HEAD	2
10	PAOZZ	5310002090786	96906	M35335-33	..WASHER,LOCK	6
11	PAOZZ	6150009577722	97403	13208E5853-1	..LEAD,ELECTRICAL	2
12	PAOZZ	5340001797067	19204	11636063	..BRACKET,ANGLE	2
13	PAOZZ	5305002678950	96906	MS90727-1	..SCREW,CAP,HEXAGON H HEAD	4
14	A0000		19204	10921487	..HOLDER ASSEMBLY,ELE ELECTRICAL	1
15	PAOZA	5977008096907	19207	10921483	..BRUSH,ELECTRICAL CO CONTACT	2
16	PAOZZ	5360008087877	19204	10895487	..SPRING,HELICAL,COMP P COMPRESSION	8
17	PAOZA	5977008096908	19207	10921482	..BRUSH,ELECTRICAL CO CONTACT	2
18	PAOZZ	5977009123899	19207	10921488	..HOLDER,ELECTRICAL C CONTACT	1
19	PAOZZ	5995001048878	19207	10895491	..LEAD,ELECTRICAL	1
20	PAOZZ	5305009576265	96906	MS35190-234	..SCREW,MACHINE	6
21	PAOZZ	6150001797999	19207	10895490	..LEAD,ELECTRICAL	2
22	PAOZZ	5995001048873	19207	10895488	..LEAD,ELECTRICAL	1
23	PAOZZ	5995001356507	19207	10895489	..LEAD,ELECTRICAL	1
24	PAOZZ	5305000594553	96906	MS35190-238	..SCREW,MACHINE	4
25	PAOZZ	5977004334426	19207	10895475	..BRUSH,ELECTRICAL CO CONTACT	2
26	PAOZA	5977004327436	19207	10895473	..BRUSH,ELECTRICAL CO CONTACT	2
27	PAOZA	5977004327434	19207	10895477	..BRUSH,ELECTRICAL CO CONTACT	1
28	PAOZZ	5305002061289	96906	MS35214-45	..SCREW,MACHINE	4
29	PAOZZ	5305002693234	96906	MS90727-58	SCREW,CAP,HEXAGON H HEAD	20
30	PAOZZ	5310005957237	96906	MS35333-42	WASHER,LOCK	20
31	PAOZZ	5365001339630	19204	10895523	SHIM .005 INCH THICK	V
32	PAOZZ	5305000712506	80204	B1821BH025C050N	SCREW,CAP,HEXAGON H HEAD	10
33	PAOZZ	5310005501130	96906	MS35333-40	WASHER,LOCK	10

END OF FIGURE

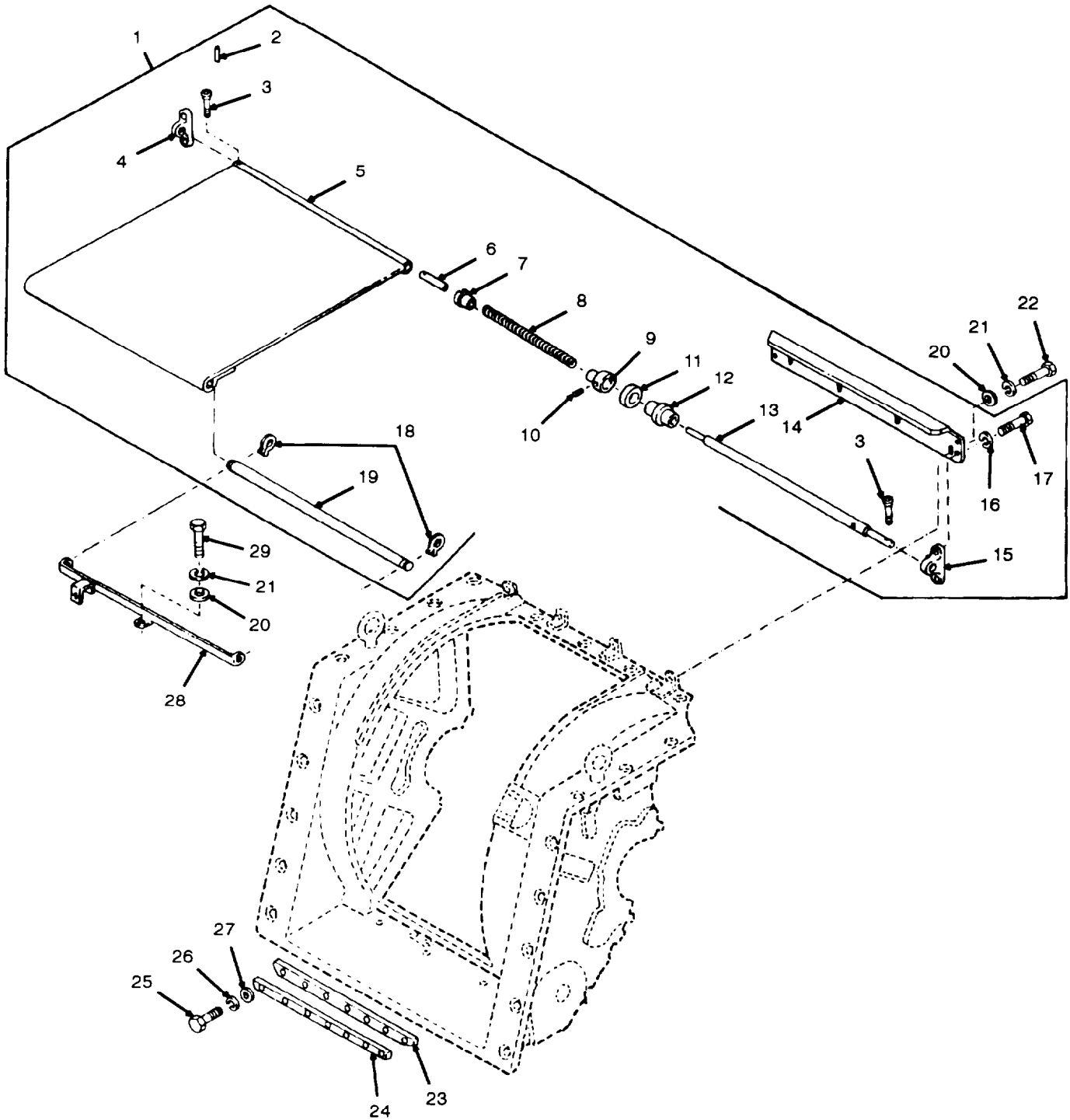

Figure 85. Weather Cover, 12012166

SECTION II			TM9-2350-311-24P-2			
(1)	(2)	(3)	(4)	(5)	(6)	(7)
ITEM NO	SMR CODE	NSN	CAGEC	PART NUMBER	DESCRIPTION AND USABLE ON CODES (UOC)	QTY
GROUP 07 WEATHER COVER						
FIGURE 85 WEATHER COVER, 12012166						
1	PAOOO	7230010643374	19204	12012166	ROLLER,ROLLER SHADE CURTAIN	1
2	PAOZZ	5315006163839	96906	MS171531	.PIN,SPRING	1
3	PAOZZ	5305001562937	96906	MS35190-249	.SCREW,MACHINE	2
4	PAOZZ	5340010552787	19204	12012177	.BRACKET,MOUNTING	1
5	PAOZZ	1025010552786	19204	12012172	.CURTAIN ASSEMBLY	1
6	PAOZZ	3120013488573	19200	12631094	.BUSHING,SLEEVE	1
7	XAOZZ		19204	12012169	.SPRING ANCHOR	1
8	PAOZZ	5360010566187	19204	12012167	.SPRING,HELICAL,EXTE	1
9	XAOZZ		19204	12012168	.SPRING ANCHOR	1
10	PAOZZ	5315006874571	96906	MS9048-107	.PIN,SPRING	2
11	XAOZZ		19200	9398973	.COLLAR,ROLLER	1
12	PAOZZ	3120013484947	19200	12631095	.BEARING,SLEEVE	1
13	XAOZZ		19204	12012170	.SHAFT	1
14	PAOZZ	5340010552793	19204	12012175	.BRACKET,ANGLE	1
15	PAOZZ	5340010552773	19204	12012174	.BRACKET,MOUNTING	1
16	PAOZZ	5310005825965	96906	MS35338-44	.WASHER,LOCK	4
17	PAOZZ	5305002678952	80204	B1821BH025F050N	.SCREW,CAP,HEXAGON H HEAD	4
18	PAOZZ	5325008422613	96906	MS16633-1062	.RING,RETAINING	2
19	XAOZZ		19204	12012176	.SHAFT	1
20	PAOZZ	5310000877493	96906	MS27183-13	WASHER,FLAT	5
21	PAOZZ	5310004079566	96906	MS35338-45	WASHER,LOCK	5
22	PAOZZ	530600225B496	96906	MS90725-31	BOLT,MACHINE	4
23	PCFZZ	5330010799598	19204	12012163	SEAL,NONMETALLIC RO	1
24	PAOZZ	95150113815B9	19204	12012165	STRIP,METAL	1
25	PAOZZ	5305000680502	96906	MS90725-6	SCREW,CAP,HEXAGON H HEAD	7
26	PAFZZ	5310005825965	96906	MS35338-44	WASHER,LOCK	7
27	PAOZZ	5310008094058	96906	MS27183-10	WASHER,FLAT	7
28	PAOZZ	5340010703186	19207	12012161	BRACKET,MOUNTING	1
29	PAOZZ	5306002258499	96906	MS90725-34	BOLT,MACHINE	1

END OF FIGURE

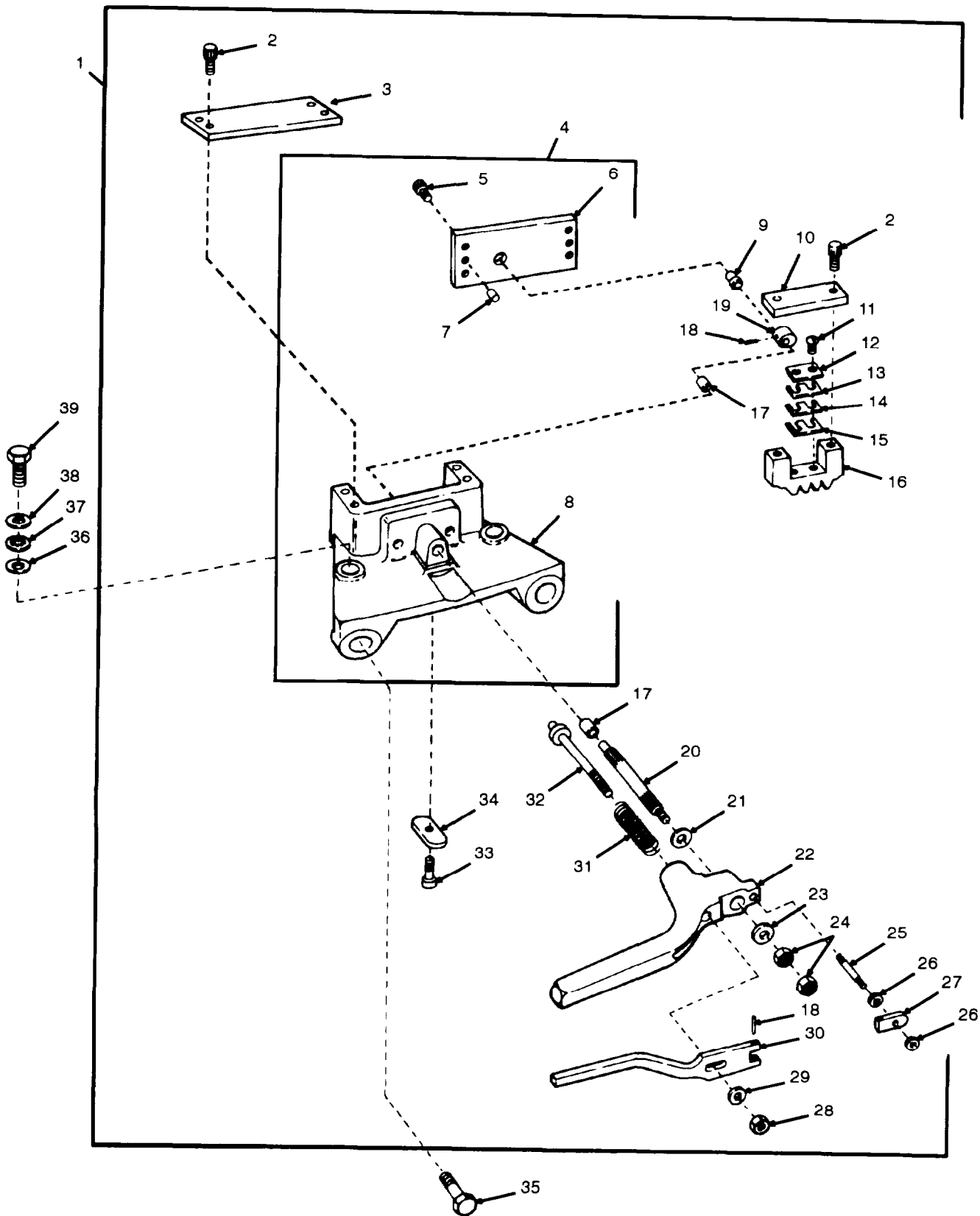

Figure 86. Turret Mechanism, 10888000



SECTION II			TM9-2350-311-24P-2			
(1)	(2)	(3)	(4)	(5)	(6)	(7)
ITEM NO	SMR CODE	NSN	CAGEC	PART NUMBER	DESCRIPTION AND USABLE ON CODES (UOC)	QTY
GROUP 08 TURRET LOCK ASSEMBLY						
FIGURE 86 TURRET MECHANISM, 10888000						
1	A0000		19207	10888000	MECHANISM TURRET LOCK	1
2	PAOZZ	5305009789378	96906	MS16997-58	.SCREW,CAP,SOCKET HE HEAD	6
3	PAOZZ	5340001795642	19204	10887987	.COVER,ACCESS	1
4	PAOOO	1025010649678	19207	10887996	.BRACKET ASSEMBLY,TU TURRET	1
5	PAOZZ	5305009789378	96906	MS16997-58	..SCREW,CAP,SOCKET HE HEAD	4
6	PAOZZ		19207	10887999	..PLATE,TRAVERSING LO LOCK	1
7	PAOZZ	5315013424059	96906	MS51838-210	..PIN,STRAIGHT,HEADL E HEADLESS	2
8	XAOZZ		19207	10887997	.. BRACKET	1
9	KFOZZ		19207	10887996	.BEARING PART OF KIT P/N 10910248	1
10	PAOZZ	5340001795640	19204	10887988	.COVER,ACCESS	1
11	PAOZZ	5305000888332	96906	MS35190-272	.SCREW,MACHINE PART OF KIT P/N 10910248	2
12	KFOZZ		19207	10887991	.RETAINER PART OF KIT P/N 10910248	1
13	KFOZZ		19207	10887992	.SHIM .001 INCH THICK PART OF KIT P/N 10910248	V
14	KFOZZ		19207	10887993	.SHIM .002 INCH THICK PART OF KIT P/N 10910248	V
15	KFOZZ		19207	10887994	. SHIM .003 INCH THICK PART OF KIT P/N 10910248	V
16	KFOZZ		19207	10887995	.GEAR PART OF KIT P/N 10910248	1
17	KFOZZ		19207	8684019	.BEARING,SLEEVE PART OF KIT P/N 10910248	2
18	KFOZZ		96906	MS16562-38	.PIN,SPRING PART OF KIT P/N 10910248	2
19	KFOZZ		19207	10887989	.CAM PART OF KIT P/N 10910248	1
20	KFOZZ		19207	10887990	.SHAFT PART OF KIT P/N 10910248	1
21	KFOZZ		19200	10910174-5	.WASHER,FLAT PART OF KIT P/N 10910248	1
22	PAOZZ	3040000103806	19200	10887986	.LEVER,MANUAL CONTRO CONTROL	1
23	KFOZZ		19200	10910174-3	.WASHER,FLAT PART OF KIT P/N 10910248	1
24	KFOZZ		96906	MS35691-602	.NUT,PLAIN,HEXAGON PART OF KIT P/N 10910248	2
25	KFOZZ		19207	10887985	.STUD PART OF KIT P/N 10910248	1
26	KFOZZ		96906	MS35691-5	.NUT,PLAIN,HEXAGON PART OF KIT P/N 10910248	2
27	PAOZZ	5342001109797	19207	10887984	.ARM,TURRET LOCK REL PART OF KIT P/N 10910248	1
28	KFOZZ		96906	MS35691-622	.NUT,PLAIN,HEXAGON PART OF KIT P/N 10910248	1
29	KFOZZ		19204	8384780	.NUT,PLAIN,CAP PART OF KIT P/N 10910248	1
30	PAOZZ	1025000103805	19204	10887983	.LEVER,MANUAL CONTRO CONTROL	1
31	KFOZZ		19207	8384791	.SPRING,HELICAL,COMP COMPRESSION PART OF KIT P/N 10910248	1
32	KFOZZ		19207	8384693	.PIN ASSEMBLY, PART OF KIT P/N 10910248	1
33	PAOZZ	5305009835346	96906	MS16997-78	.SCREW,CAP,SOCKET HE HEAD	1
34	PAOZZ	5315001094262	19207	10887982	.KEY,MACHINE	1

SECTION II		TM9-2350-311-24P-2				
(1)	(2)	(3)	(4)	(5)	(6)	(7)
ITEM	SMR			PART		
NO	CODE	NSN	CAGEC	NUMBER	DESCRIPTION AND USABLE ON CODES (UOC)	QTY
35	PAOZZ 5305009261826	80204	B1821BH075F275N		SCREW,CAP,HEXAGON H HEAD	2
36	PAOZZ 5365001436380	19204	10898017		SHIM .015 INCH THICK	V 2
37	PAOZZ 5310005434305	96906	MS35333-46		WASHER,LOCK	2
38	PAOZZ 5310001816245	19207	10941915-7		WASHER,FLAT	2
39	PAOZZ 5306009051672	96906	MS35764-1104		BOLT,SELF-LOCKING	2
	PAOZZ 1025003458045	19204	10910248		PARTS KIT,TRAVERSE TURRET LOCK	1
					MECHANISM	
					ARM,TURRET LOCK REL ( 1) 86-27	
					BEARING ( 1) 86-9	
					BEARING,SLEEVE ( 2) 86-17	
					C A M ( 1) 86-19	
					GEAR ( 1) 86-16	
					NUT,PLAIN,HEXAGON ( 2) 86-24	
					NUT,PLAIN,CAP ( 1) 86-29	
					NUT,PLAIN,HEXAGON ( 2) 86-26	
					NUT,PLAIN,HEXAGON ( 1) 86-28	
					PIN ASSEMBLY, ( 1) 86-32	
					PIN,SPRING ( 2) 86-18	
					RETAINER ( 1) 86-12	
					SCREW,MACHINE ( 2) 86-11	
					SHAFT ( 1) 86-20	
					SHIM ( V ) 86-14	
					SHIM ( V ) 86-15	
					SHIM ( V ) 86-13	
					SPRING,HELICAL,COMP ( 1) 86-31	
					STUD ( 1) 86-25	
					WASHER,FLAT ( 1) 86-23	
					WASHER,FLAT ( 1) 86-21	

END OF FIGURE



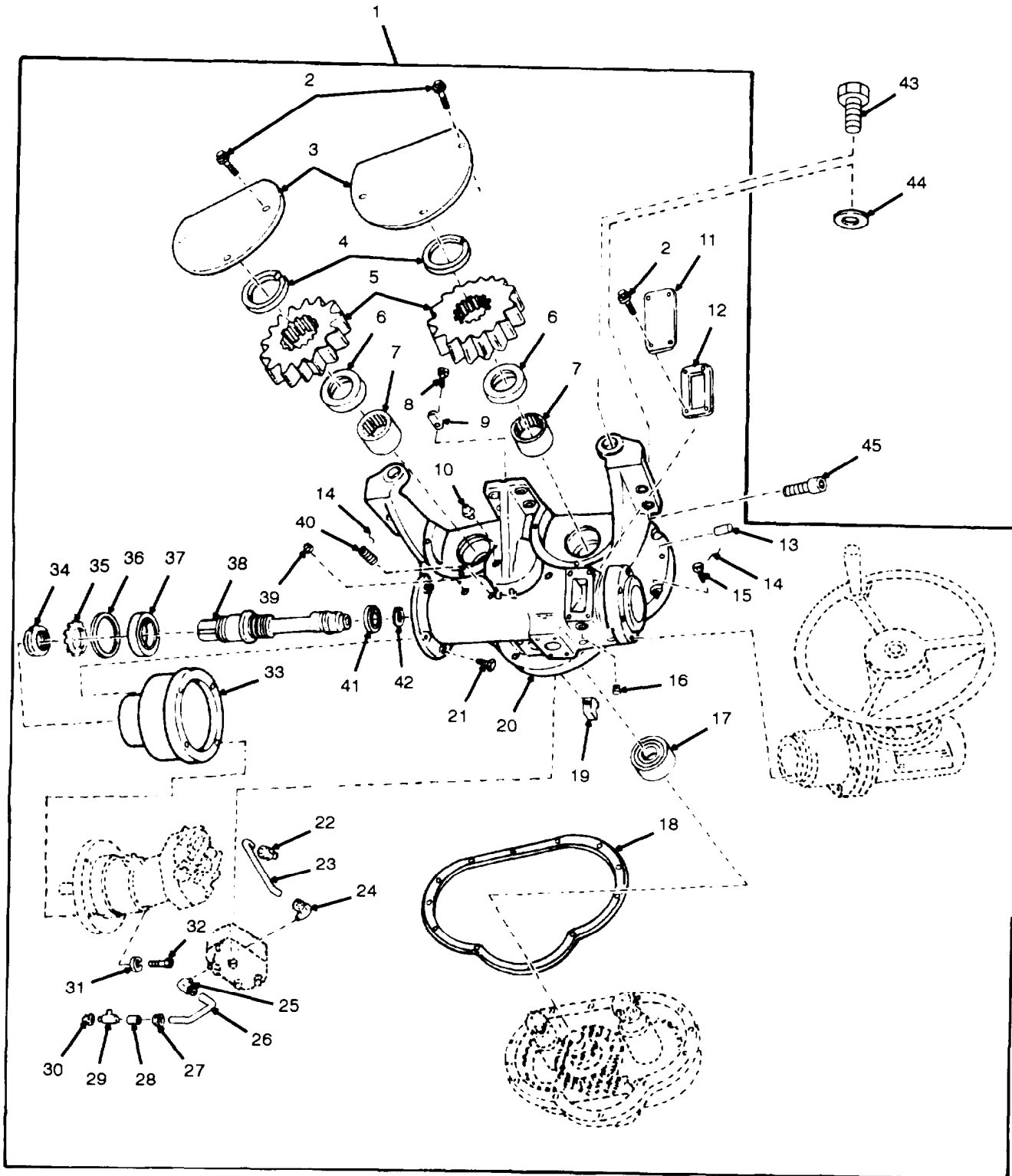

Figure 87. Traversing Mechanism Assembly, 11635993 or 9363710

SECTION II			TM9-2350-311-24P-2			
(1)	(2)	(3)	(4)	(5)	(6)	(7)
ITEM	SMR			PART		
NO	CODE	NSN	CAGEC	NUMBER	DESCRIPTION AND USABLE ON CODES (UOC) QTY	
					GROUP 09 TRAVERSING MECHANISM ASSEMBLY	
					FIGURE 87 TRAVERSING MECHANISM ASSEMBLY, 11635993 OR 9363710	
1	PAFHH	1025010752346	19207	11635993	MECHANISM, TRAVERSING	1
					UOC:G56,G78	
1	PAFHH	1025012781172	19200	9363710	TRAVERSE MECHANISM	1
					UOC:AA5,AH9	
2	PAFZZ	5306000425826	21450	425826	.BOLT, ASSEMBLED WASH WASHER	8
3	PBFZZ	5340001356504	19204	10888204	.COVER, ACCESS	2
4	PAHZZ	5325010254662	18076	10015592-042	.RING, RETAINING	2
5	PAHZZ	3020008166348	19204	10888205	.GEAR, SPUR	2
6	PAHZZ	5330013442498	19200	9399044	.SEAL, PLAIN ENCASED	2
7	PAHZZ	3110009013092	96906	MS17131-50	.BEARING, ROLLER, NEED NEEDLE	2
8	PAHZZ	5305009836651	96906	MS16998-27	.SCREW, CAP, SOCKET HE HEAD	1
9	PAHZZ	5315008166331	19204	10888220	.KEY, MACHINE	1
10	PAFZZ	4730000504203	96906	MS15001-1	.FITTING, LUBRICATION	1
11	PAFZZ	5340009298917	19207	10888170	.COVER, ACCESS	1
12	PAFZZ	5330002423684	19204	11652493	.GASKET	1
13	PAHZZ	5315005140067	21450	592476	.PIN, STRAIGHT, HEADLE HEADLESS	2
14	MHHZZ		96906	MS20995C41	.WIRE, NONELECTRICAL MAKE FROM NSN V 9505-00-331-3275	
15	PAHZZ	5305009390608	96906	MS18153-61	.SCREW, CAP, HEXAGON H HEAD	10
16	PAHZZ	5340004279965	96906	MS9176-06	.PLUG, EXPANSION	2
17	PAHZZ	3110001564699	21450	714289	.BEARING, BALL, ANNULA ANNULAR	1
18	PAHZZ	5330009860010	19204	10925314	.GASKET	1
19	PAHZZ	1025007816257	19204	10888202	.BLOCK, UPPER HOUSING	1
20	PAHZZ	3040012360232	19207	10941655	.HOUSING, MECHANICAL TRAVERSING MECHANISM	1
21	PAFZZ	5305009143785	96906	MS18154-8	.SCREW, CAP, HEXAGON H HEAD	5
22	PAFZZ	4730012157952	96906	MS39206-3	.ADAPTER, STRAIGHT, PI PIPE	1
23	PAFZZ	4710010715812	19207	10888123	.TUBE, BENT, METALLIC	1
24	PAFZZ	4730002784496	96906	MS39202-3	.ELBOW, PIPE TO TUBE	1
25	PAFZZ	4730009909800	96906	MS39202-6	.ELBOW, PIPE TO TUBE	1
26	PAFZZ	4710010882486	19200	10888121	.TUBE, BENT, METALLIC	1
27	PAFZZ	4730009883064	96906	MS39210-5	.NUT, TUBE COUPLING	1
28	PAFZZ	4730008003129	96906	MS51825-5P	.SLEEVE, CLINCH, TUBE	1
29	PAFZZ	1015003320055	19207	7972843	.ELBOW ASSY ,HYDRAULI HYDRAULIC.	1
30	PAFZZ	4730006958979	19207	8364591	.CAP, TUBE	1
31	PAFZZ	5310001436272	96906	MS51848-10	.WASHER, LOCK	4
32	PAFZZ	5305009789385	96906	MS16997-62	.SCREW, CAP, SOCKET HE HEAD	4
33	PAFZZ	1025001849872	19204	11636089	.ADAPTER, TRAVERSE HE MECHANISM	1
34	PAHZZ	5310005434863	96906	MS19068-082	.NUT, PLAIN, ROUND	1
35	PAHZZ	5310006825444	96906	MS19070-082	.WASHER, KEY	1
36	KFFZZ		19204	10888161	.SHIM .002 INCH THICK, HYDRAULIC MOTOR, PART OF KIT P/N 10942048	V
36	KFFZZ		19204	10888162	.SHIM .005 INCH THICK, HYDRAULIC MOTOR, PART OF KIT P/N 10942048	V
36	KFFZZ		19204	10888163	.SHIM .010 INCH THICK, HYDRAULIC	V

SECTION II			TM9-2350-311-24P-2			
(1)	(2)	(3)	(4)	(5)	(6)	(7)
ITEM	SMR			PART		
NO	CODE	NSN	CAGEC	NUMBER	DESCRIPTION AND USABLE ON CODES (UOC)	QTY
37	PAHZZ	3110005859430	21335	5208WD	MOTOR, PART OF KIT P/N 10942048	
					.BEARING,BALL,ANNULA ANNULAR	1
38	XAHZZ		19207	10941501	.GEARSHAFT DRIVE BEVEL PINION	1
					(HATCHED SET) PART OF KIT P/N	
					10941500	
39	PAFZZ	4730002895176	81348	WW-P-471ACABUD	.PLUG,PIPE	1
40	PAHZZ	5305008280196	19207	10888203	.SETSCREW	1
41	PAHZZ	3110001002366	81348	111X02502X3000	.BEARING,BALL,ANNULA ANNULAR	1
42	PAWZZ	5325002813634	13499	340-0378-00	.RING,RETAINING EXTERNAL	1
43	PAFZZ	5306011595218	96906	MS35764-1611	BOLT,SELF-LOCKING	2
44	PAFZZ	5310004386936	10001	388860-10	WASHER,FLAT .062 THICK,CAB	V
					TRAVERSING MECHANISM	
44	KFFZZ	5365007996473	19204	10898014	SHIM .002 THICK,CAB TRAVERSING	V
					MECHANISM PART OF KIT P/N 11838844	
44	KFFZZ	5365007996875	19207	10898015	SHIM .003 THICK,CAB TRAVERSING	V
					MECHANISM PART OF KIT P/N 11838644	
44	KFFZZ	5365007996877	19204	10898016	SHIM .005 THICK,CAB TRAVERSING	V
					MECHANISM PART OF KIT P/N 11838844	
44	PAFZZ	5365001436300	19204	10898017	SHIM .015 THICK,CAB TRAVERSING	V
					MECHANISM	
45	PAFZZ	5305009838074	96906	MS16998-96	SCREW,CAP,SOCKET HE HEAD	8
	PAFZZ		19204	11838844	KIT,SHIM,TRAVERSE M	1
					SHIM (V ) 87-44	
					SHIM (V ) 87-44	
					SHIM (V ) 87-44	

END OF FIGURE



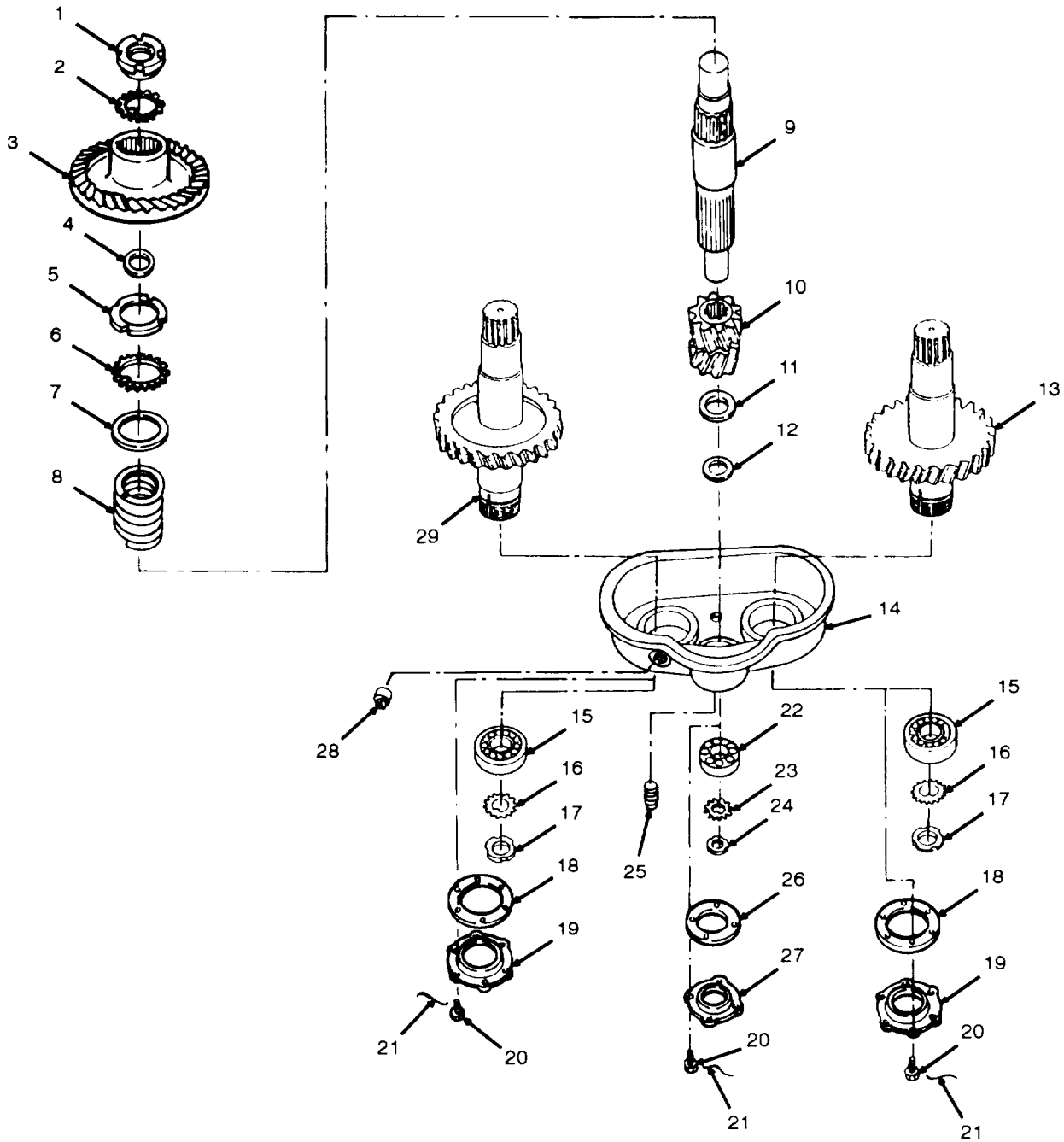

Figure 88. Traversing Mechanism Assembly, 11635993 or 9363710



SECTION II			TM9-2350-311-24P-2			
(1)	(2)	(3)	(4)	(5)	(6)	(7)
ITEM	SMR			PART		
NO	CODE	NSN	CAGEC	NUMBER	DESCRIPTION AND USABLE ON CODES (UOC)	QTY
					GROUP 09 TRAVERSING MECHANISM ASSEMBLY	
					FIGURE 88 TRAVERSING MECHANISM ASSEMBLY, 11635993 OR 9363710	
1	PAHZZ	5310005073623	96906	MS19068-072	NUT,PLAIN,ROUND	1
2	PAHZZ	5310001861032	96906	MS19070-072	WASHER,KEY	1
3	XAHZZ		19207	10888213	GEAR DRIVE BEVEL PINION DRIVEN (HATCHED SET) PART OF KIT P/N 10941500	1
4	KFHZZ		19207	10888154-1	SHIM .002 INCH THICK, DRIVE GEAR SHAFT SPACER BEARING PART OF KIT P/N 10942048	V
4	KFHZZ		19207	10888154-2	SHIM .005 INCH THICK, DRIVE GEAR SHAFT SPACER BEARING PART OF KIT P/N 10942048	V
4	KFHZZ		19207	10888154-3	SHIM .010 INCH THICK, DRIVE GEAR SHAFT SPACER BEARING PART OF KIT P/N 10942048	V
5	PAHZZ	5310008106254	19207	10888217	NUT,PLAIN,ROUND	1
6	PAHZZ	5310001861067	96906	MS19070-102	WASHER,KEY	1
7	PAHZZ	5310008287726	19207	10888182	WASHER,FLAT	1
8	PAHZZ	5360008166356	19204	10888216	SPRING,HELICAL,COMP COMPRESSION	1
9	PAHZZ	3040008166355	19207	10888212	SHAFT,SHOULDERED	1
10	PAHZZ	3020008166370	19204	10888214	GEAR,HELICAL	1
11	PAHZZ	5310001109785	19207	10888215	WASHER,SHOULDERED	1
12	PAHZZ	5365001781312	19204	10935697	SPACER,RING	1
13	PAHZZ	3040008166349	19204	10888209	GEARSHAFT,HELICAL	1
14	PBHZZ	3040010703227	19207	10888207	HOUSING,MECHANICAL	1
15	PAHZZ	3110005546070	21450	714292	BEARING,BALL,ANNULA ANNULAR	2
16	PAHZZ	5310002058249	96906	MS19070-092	WASHER,KEY	2
17	PAHZZ	5310002258327	96906	MS19068-092	NUT,PLAIN,ROUND	2
18	PBHZZ	5330008166362	19204	10888211	GASKET	2
19	PAHZZ	5340001358982	19204	10888210	COVER,ACCESS	2
20	PAHZZ	5305009107369	96906	MS51096-306	SCREW,CAP,HEXAGON H HEAD	16
21	MHHZZ		96906	MS20995C41	WIRE,NONELECTRICAL MAKE FROM NSN V 9505-00-331-3275	
22	PAHZZ	3110001564699	21450	714289	BEARING,BALL,ANNULA ANNULAR	1
23	PAHZZ	5310002058245	96906	MS19070-062	WASHER,KEY	1
24	PAHZZ	5310001856347	96906	MS19068-062	NUT,PLAIN,ROUND	1
25	PAHZZ	4730011358310	96906	MS49006-8	PLUG,PIPE,MAGNETIC	1
26	PAHZZ	5330008166354	19204	10888219	GASKET	1
27	PBFZZ	5340001356502	19204	10888218	COVER,ACCESS	1
28	PAHZZ	4730002895176	81348	WW-P-471ACABUD	PLUG,PIPE	1
29	PAHZZ	3040008166350	19204	10888208	GEARSHAFT,HELICAL	1
	PAHZZ	3020007695320	19204	10941500	GEAR SET,BEVEL,MATC MATCHED	1
					GEAR ( 1) 88-3	
					GEARSHAFT ( 1) 87-38	
	PAHZZ	5365000893608	19204	10942048	SHIM SET TRAVERSING MECHANISM, CONSISTING OF:	1

SECTION II			TM9-2350-311-24P-2			
(1)	(2)	(3)	(4)	(5)	(6)	(7)
ITEM	SMR			PART		
NO	CODE	NSN	CAGEC	NUMBER	DESCRIPTION AND	USABLE ON CODES (UOC) QTY
					SHIM	(V ) 87-36
					SHIM	(V ) 87-36
					SHIM	(V ) 87-36
					SHIM	(V ) 88-4
					SHIM	(V ) 88-4
					SHIM	(V ) 88-4

END OF FIGURE



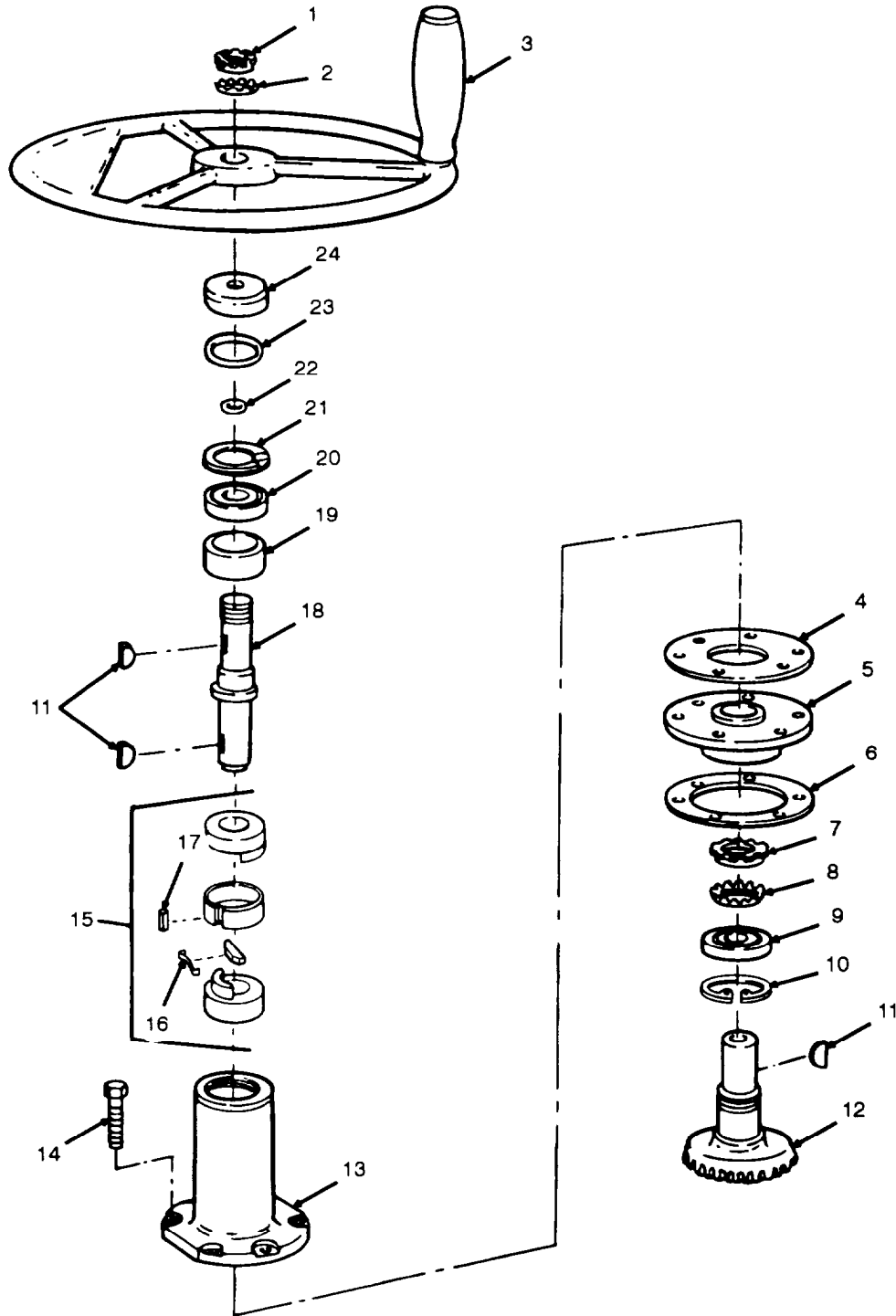

Figure 89. Traversing Mechanism Assembly, 11635993 or 9363710 (Continued); Bearing Unit, No-Back, 10885429

SECTION II			TM9-2350-311-24P-2			
(1)	(2)	(3)	(4)	(5)	(6)	(7)
ITEM NO	SMR CODE	NSN	CAGEC	PART NUMBER	DESCRIPTION AND USABLE ON CODES (UOC)	QTY
GROUP 09 TRAVERSING MECHANISM ASSEMBLY						
GROUP 0904 BEARING UNIT, ND-BACK						
FIGURE 89 TRAVERSING MECHANISM ASSEMBLY, 11636993 OR 9363710 (CONTINUED); BEARING UNIT, NO-BACK, 10885429						
1	PAOZZ	5310008205869	96906	MS172239	NUT,PLAIN,ROUND	1
2	PAOZZ	5310007534298	96906	MS172204	WASHER,KEY	1
3	PAOZZ	5340006893419	19204	11636096	HANDWHEEL	1
					UOC:G56,G78	
3	PAOZZ	1025012766626	19200	9363748	HANDWHEEL ASSEMBLY	1
					UOC:AA5,AH9	
4	PAFZZ	5330002423682	19204	11636079	GASKET	1
5	PAFZZ	10250018376B8	19204	11636090	RETAINER,BEARING TR	1
6	PAFZZ	5365002565554	19204	11636081	SHIM .062 INCH THICK	V
7	PAFZZ	5310008626972	96906	MS172259	NUT,PLAIN,ROUND	1
8	PAFZZ	5310006386723	96906	MS172205	WASHER,KEY	1
9	PAFZZ	3110002571039	19204	8449032	BEARING,BALL,ANNULA ANNULAR	1
10	PAFZZ	5325007541896	96906	MS16625-1185	RING,RETAINING	1
11	PAFZZ	5315006165526	96906	MS35756-8	KEY,WOODRUFF	3
12	PAFZZ	3040006893409	19204	11636093	GEARSHAFT,BEVEL	1
13	PAFZZ	1025006893418	19204	11636086	HOUSING,TRAVERSE ME MECHANISM	1
					UOC:G56,G78	
13	PAFZZ	3040012766630	19200	9363695	HOUSING,MECHANICAL	1
					UOC:AA5,AH9	
14	PAFZZ	5305000514078	80204	B1821BH031F125N	SCREW,CAP,HEXAGON H HEAD	6
15	PAFFF	3110008166592	19200	10885429	BEARING,BALL,ANNULA ANNULAR DRIVE	1
16	KFFZZ		08785	BB-52-DTS	..SPRING PART OF KIT P/N 10918926	6
17	KFFZZ		08785	BB-52-DPK	..PIN PART OF KIT P/N 10918926	1
18	PAFZZ	3040003499200	19204	11636094	SHAFT,SHOULDERED	1
19	PAFZZ	5365002990089	19204	11652492	SPACER,SLEEVE	1
20	PAFZZ	3110011393310	19200	11783839	BEARING,BALL,ANNULA ANNULAR	1
21	PAFZZ	5325004052022	19204	11640489	RING,TRAVERSING ME MECHANISM	1
22	PAFZZ	5331006181920	96906	MS28775-017	O-RING	1
					UOC:AA5,AH9	
23	PAFZZ	5330012801785	19200	9363653	SEAL,PLAIN	1
					UOC:AA5,AH9	
24	PAFZZ	5340012797888	19200	9363640	CAP,PROTECTIVE,DUST	1
					UOC:AA5,AH9	
	PAFZZ	1025004463053	19200	10918926	PARTS KIT,NO-BACK D DEVICE	1
					PIN ( 1) 89-17	
					SPRING ( 6) 89-16	

END OF FIGURE

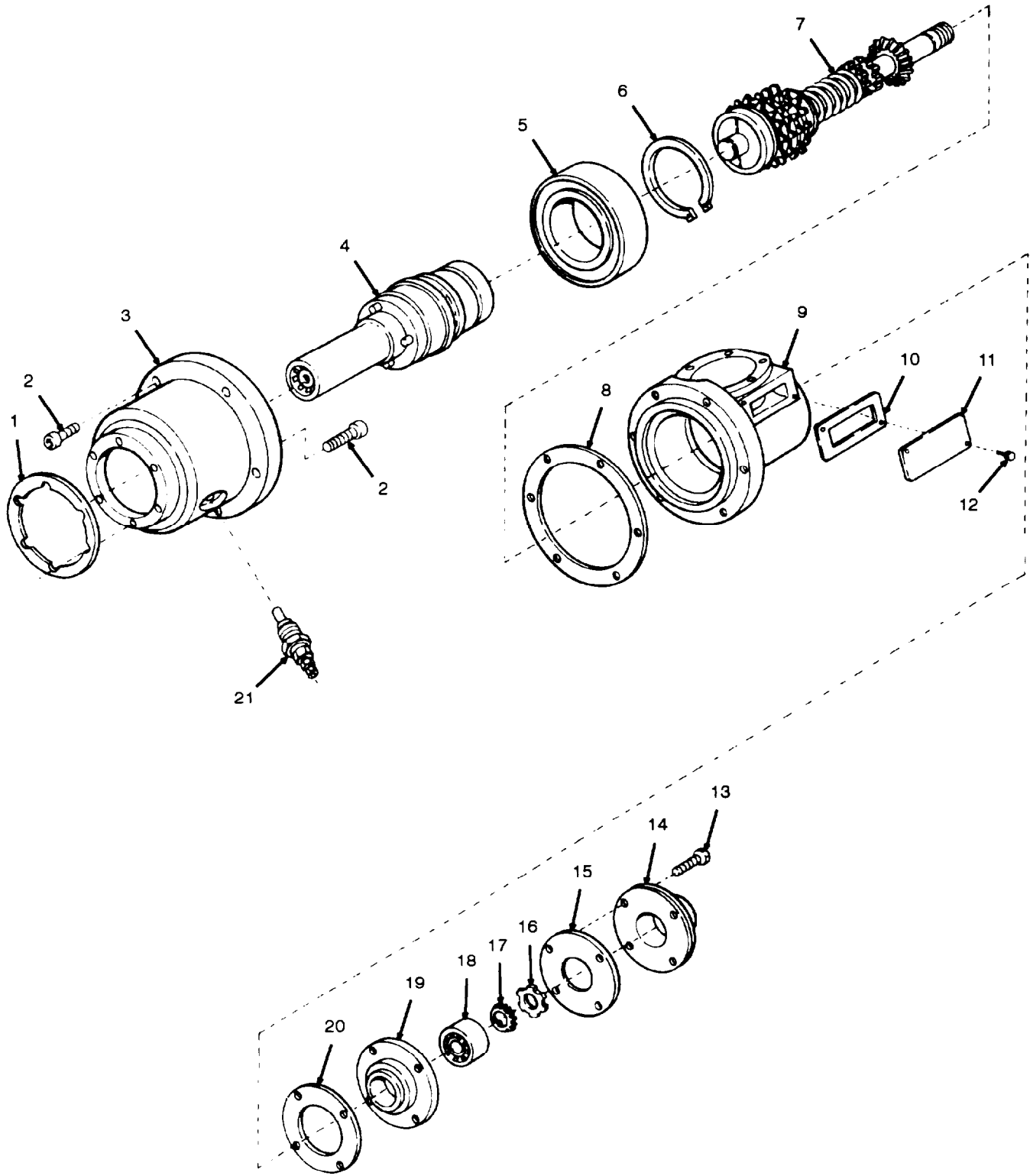

Figure 90. Traversing Mechanism Assembly, 11635993 (Continued)

SECTION II			TM9-2350-311-24P-2			
(1)	(2)	(3)	(4)	(5)	(6)	(7)
ITEM	SMR			PART		
NO	CODE	NSN	CAGEC	NUMBER	DESCRIPTION AND USABLE ON CODES (UOC)	QTY
GROUP 09 TRAVERSING MECHANISM ASSEMBLY						
FIGURE 90 TRAVERSING MECHANISM ASSEMBLY, 11635993 (CONTINUED);						
1	PAFZZ	5330004231542	19207	11636078	GASKET UOC:G56,G78	1
2	PAFZZ	5305009836661	96906	MS16998-44	SCREW,CAP,SOCKET HE HEAD UOC:G56,G78	12
3	PAFZZ	3040006893417	19204	11636091	HOUSING,MECHANICAL TRAVERSING MECHANISM UOC:G56,G78	1
4	PAFZZ	2520006893420	19200	11636149	CLUTCH ASSEMBLY, FRI UOC:G56,G78	1
5	PAFZZ	3110002338886	19204	11640483-2	BEARING,BALL,ANNULA ANNULAR UOC:G56,G78	1
6	PAFZZ	5325002007234	96906	MS16624-1275	RING,RETAINING UOC:G56,G78	1
7	PAFZZ	1025006893410	19204	11636150	GEARSHAFT ASSEMBLY UOC:G56,G78	1
8	PAFZZ	5330013748947	19204	11636077 NON-ASB ESTOS	GASKET UOC:G56,G78	1
9	PAFZZ	3040006893411	19204	11636098	HOUSING,MECHANICAL UOC:G56,G78	1
10	PAFZZ	5330002423684	19204	11652493	GASKET UOC:G56,G78	1
11	PAFZZ	5340009298917	19207	10888170	COVER,ACCESS UOC:G56,G78	1
12	PAFZZ	5306000425826	21450	425826	BOLT,ASSEMBLED WASH WASHER UOC:G56,G78	2
13	PAFZZ	5305000680515	80204	B1821BH025F100N	SCREW,CAP,HEXAGON H HEAD UOC:G56,G78	4
14	PAFZZ	5340004050376	19200	11636085	COVER,ACCESS TRAVERSE MECHANISM UOC:G56,G78	1
15	PAFZZ	5330014262070	14153	03057	GASKET UOC:G56,G78	1
16	PAFZZ	5310008205869	96906	MS172239	NUT,PLAIN,ROUND UOC:G56,G78	1
17	PAFZZ	5310007534298	96906	MS172204	WASHER,KEY UOC:G56,G78	1
18	PAFZZ	3110001564671	21450	712306	BEARING,BALL,ANNULA ANNULAR UOC:G56,G78	1
19	PAFZZ	3110004231541	19204	11636084	PLATE,RETAINING,BEA BEARING UOC:G56,G78	1
20	PAFZZ	5365002571038	19204	11636080	SHIM .048 INCH THICK UOC:G56,G78	V
21	PAOZZ	5999001837687	19204	11618981	CONTACT ASSEMBLY,EL ELECTRICAL CONTACT UOC:G56,G78	1

END OF FIGURE

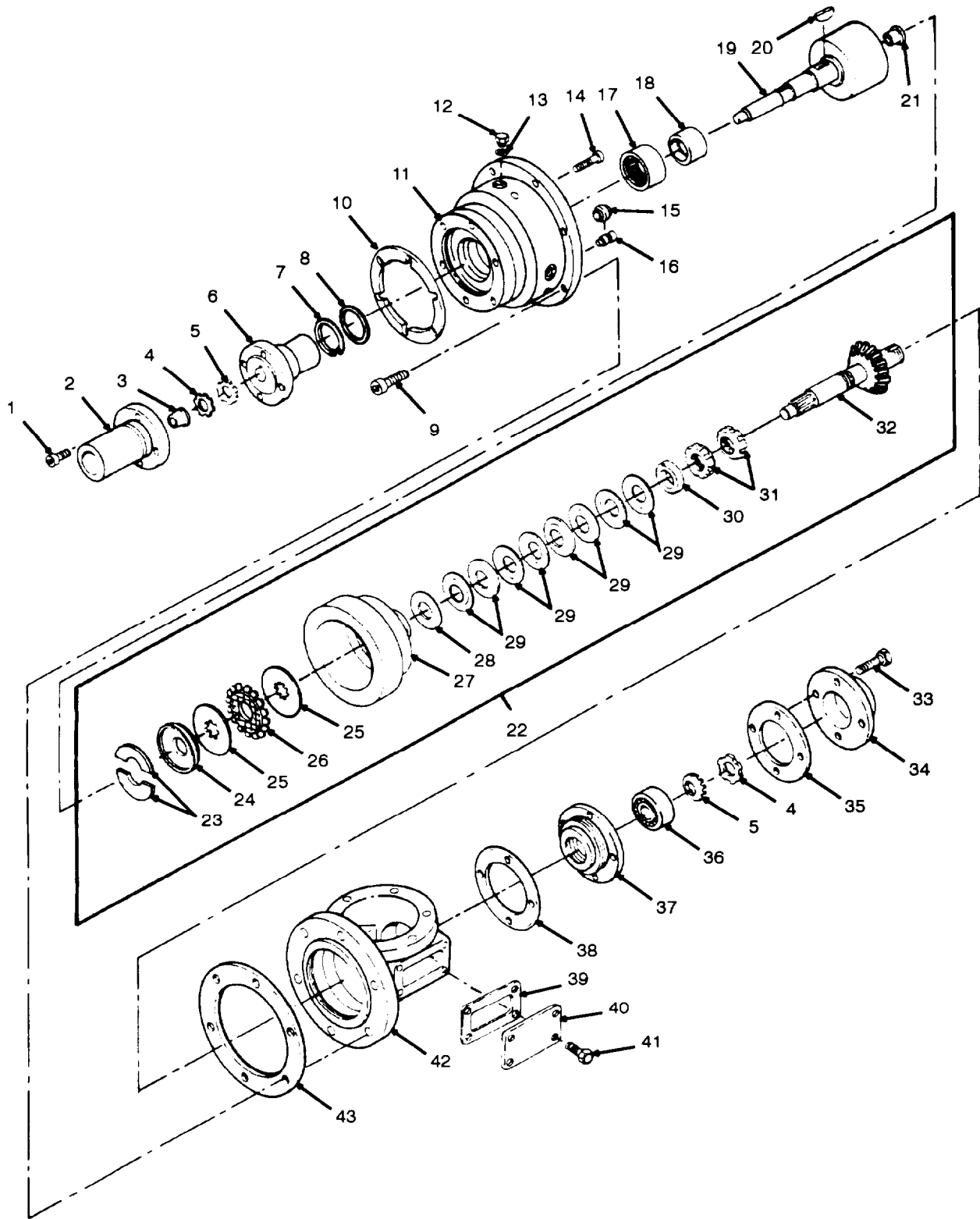

Figure 91. Traversing Mechanism Assembly, 9363710 (Continued); Gearshaft Assembly, 9363707



## SECTION II

TM9-2350-311-24P-2

(1) ITEM NO	(2) SMR CODE	(3) NSN	(4) CAGEC	(5) PART NUMBER	(6) DESCRIPTION AND USABLE ON CODES (UOC) QTY	(7) QTY
					GROUP 09 TRAVERSING MECHANISM ASSEMBLY GROUP 0905 GEARSHAFT ASSEMBLY	
					FIGURE 91 TRAVERSING MECHANISM ASSEMBLY, 9363710 (CONTINUED); GEARSHAFT ASSEMBLY, 9363707	
1	PAFZZ	5305009836660	96906	MS16998-43	SCREW,CAP,SOCKET HE HEAD UOC:AA5,AH9	4
2	PAFZZ	3010012793749	19204	11636092	COUPLING HALF,SHAFT UOC:AA5,AH9	1
3	PAFZZ	3120008166639	19204	10888196	BEARING,SLEEVE UOC:AA5,AH9	1
4	PAFZZ	5310008205869	96906	MS172239	NUT,PLAIN,ROUND UOC:AA5,AH9	2
5	PAFZZ	5310007534298	96906	MS172204	WASHER,KEY UOC:AA5,AH9	2
6	PAFZZ	1025012775764	19200	9363648	ADAPTER,SHAFT,CLUTC CLUTCH UOC:AA5,AH9	1
7	PAFZZ	5325008042783	96906	MS16625-1187	RING,RETAINING UOC:AA5,AH9	1
8	PAFZZ	5330012801786	19200	9363652	SEAL,PLAIN UOC:AA5,AH9	1
9	PAFZZ	5305009836661	96906	MS16998-44	SCREW,CAP,SOCKET HE HEAD UOC:AA5,AH9	6
10	PAFZZ	5330004231542	19207	11636078	GASKET UOC:AA5,AH9	1
11	PAFZZ	3040012767871	19200	9363645	HOUSING,MECHANICAL UOC:AA5,AH9	1
12	PAFZZ	5365005496688	96906	MS51840-23	PLUG,MACHINE THREAD UOC:AA5,AH9	2
13	PAFZZ	5331008052966	96906	MS328778-4	O-RING UOC:AA5,AH9	2
14	PAFZZ	5305012869781	96906	MS16998-50L	SCREW,CAP,SOCKET HE UOC:AA5,AH9	6
15	PAFZZ	5330012797791	19200	9363651	PACKING ASSEMBLY UOC:AA5,AH9	3
16	PAFZZ	2530012805333	19200	9363647	PISTON,VALVE UOC:AA5,AH9	3
17	PAFZZ	3110012852813	96906	MS17130-18	RING,BEARING,INNER UOC:AA5,AH9	1
18	PAFZZ	3110002210312	96906	MS17131-45	BEARING,ROLLER,NEED NEEDLE UOC:AA5,AH9	1
19	PAFZZ	1025012775765	19200	9363699	SHAFT,CLUTCH UOC:AA5,AH9	1
20	PAFZZ	5315006165520	96906	MS35756-14	KEY,WOODRUFF UOC:AA5,AH9	1
21	PAFZZ	3120007638932	96906	MS17796-65	BEARING,SLEEVE UOC:AA5,AH9	1

SECTION II			TM9-2350-311-24P-2			
(1)	(2)	(3)	(4)	(5)	(6)	(7)
ITEM	SMR			PART		
NO	CODE	NSN	CAGEC	NUMBER	DESCRIPTION AND USABLE ON CODES (UOC)	QTY
22	PAFFF	1025012766627	19200	9363707	GEARSHAFT ASSEMBLY UOC:AA5,AH9	1
23	PAFZZ	1025012767869	19204	10888184	.SEGMENT,PLATE,CLUTC CLUTCH UOC:AA5,AH9	2
24	PAFZZ	1025012772755	19207	10888185	.PLATE,RETAINING,CLU CLUTCH UOC:AA5,AH9	1
25	PAFZZ	2520012265427	19204	10888189	.CLUTCH,SLIDING SLEE SLEEVE UOC:AA5,AH9	5
26	PAFZZ	2520012801800	19200	9363643	.DISK,CLUTCH,VEHICUL UOC:AA5,AH9	4
27	PAFZZ	3040012767872	19200	9363642	.HOUSING,MECHANICAL UOC:AA5,AH9	1
28	PAFZZ	5310010747032	96906	MS21206-12	.WASHER,FLAT UOC:AA5,AH9	1
29	PAFZZ	5310011428417	19200	9363644	.WASHER,SPRING TENS TENSION UOC:AA5,AH9	8
30	PAFZZ	5365012766619	19200	9363641	.SPACER,SLEEVE UOC:AA5,AH9	1
31	PAFZZ	5310008626972	96906	MS172259	.NUT,PLAIN,ROUND UOC:AA5,AH9	2
32	XAFZZ		19200	9363697	.GEARSHAFT UOC:AA5,AH9	1
33	PAFZZ	5305000680515	80204	B1821BH025F100N	SCREW,CAP,HEXAGON H HEAD UOC:AA5,AH9	4
34	PAFZZ	5340004050376	19200	11636085	COVER,ACCESS UOC:AA5,AH9	1
35	PAFZZ	5330014262070	14153	03057	GASKET UOC:AA5,AH9	1
36	PAFZZ	3110001564671	21450	712306	BEARING,BALL,ANNULA ANNULAR UOC:AA5,AH9	1
37	PAFZZ	3110004231541	19204	11636084	PLATE,RETAINING,BEA BEARING UOC:AA5,AH9	1
36	PAFZZ	5365002571038	19204	11636080	SHIM .048 INCH THICK UOC:AA5,AH9	V
39	PAFZZ	5330012783801	19200	9363649	GASKET UOC:AA5,AH9	1
40	PAFZZ	5340012793720	19200	9363650	COVER,ACCESS UOC:AA5,AH9	1
41	PAFZZ	5305001804966	96906	MS51849-64	SCREW,MACHINE UOC:AA5,AH9	4
42	PAFZZ	3040013556026	19200	9363701	HOUSING,MECHANICAL UOC:AA5,AH9	1
43	PAFZZ	5330013748947	19204	11636077 ESTOS	NON-ASB GASKET UOC:AA5,AH9	1

END OF FIGURE



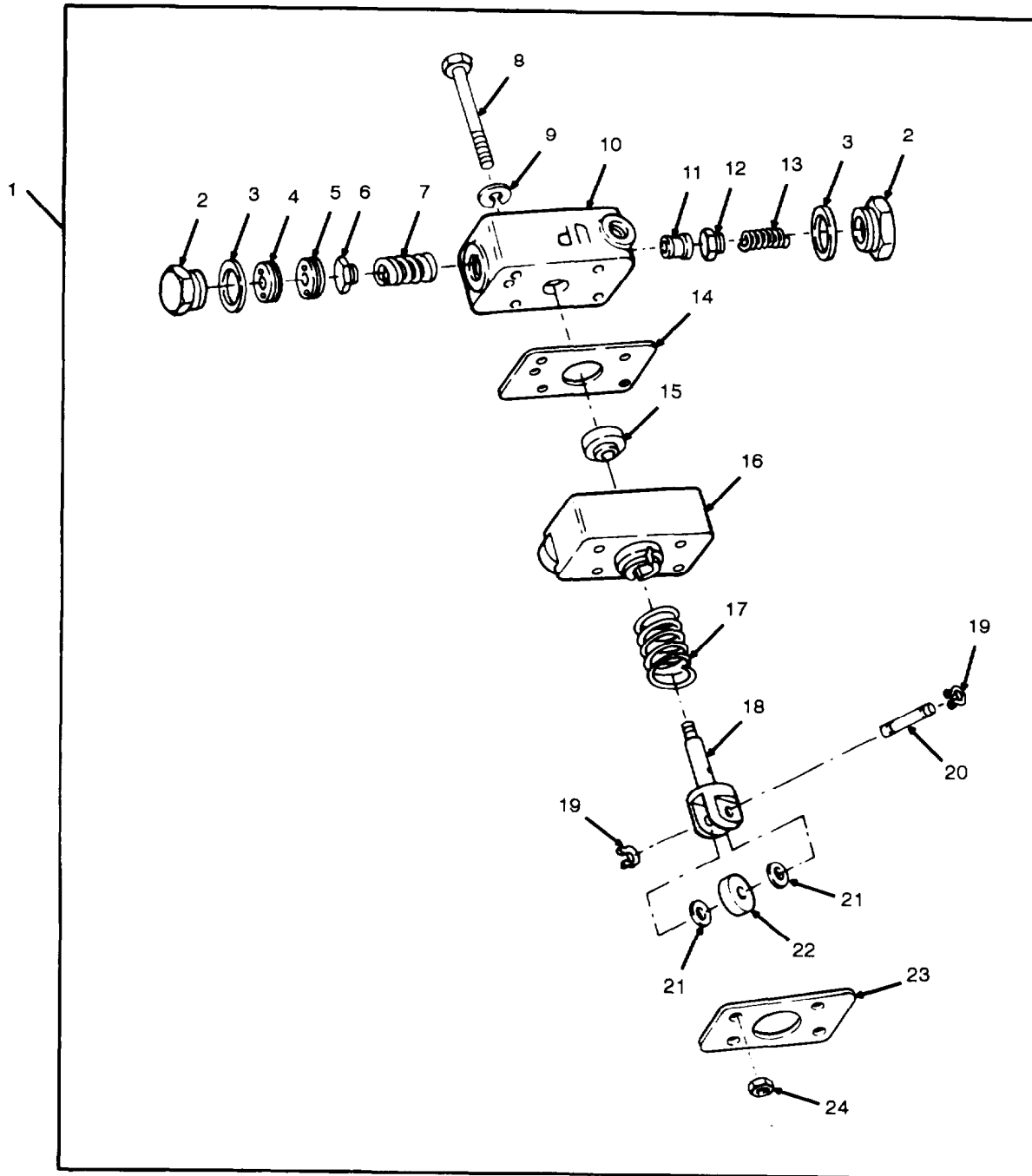

Figure 92. Pump Assembly, 10955154

SECTION II			TM9-2350-311-24P-2			
(1)	(2)	(3)	(4)	(5)	(6)	(7)
ITEM NO	SMR CODE	NSN	CAGEC	PART NUMBER	DESCRIPTION AND USABLE ON CODES (UOC)	QTY
GROUP 0901 PUMP ASSEMBLY						
FIGURE 92 PUMP ASSEMBLY, 10955154						
1	PAFFF	4320009307862	19204	10955154	PUMP,RECIPROCATING OIL	1
2	KFFZZ		19207	8734039	.PLUG,r(ACHINE THREAD OIL PUMP PART OF KIT P/N 10918677	2
3	KFFZZ		19207	8744504	.SPACER,RING OIL PUMP,PLUG PART OF KIT P/N 10918677	2
4	KFFZZ		19207	8734355	.RING,EXTERNALLY THREADED,OIL PUMP VALVE SEAT PART OF KIT P/N 10918677.	1
5	KFFZZ		19207	8734038	.SEAT,PUMP OIL PUMP INLET VALVE PART OF KIT P/N 10918677	1
6	KFFZZ		19207	8734030	.SEAT,VALVE OIL PUMP INLET PART OF KIT P/N 10918677	1
7	KFFZZ		19207	8734042	.SPRING,HELICAL,COMPRESSION,OIL PUMP VALVE PART OF KIT P/N 10918677.	1
8	PAFZZ	5305000712514	80204	B1821BH025C275N	.SCREW,CAP,HEXAGON H HEAD	4
9	PAFZZ	5310005825965	96906	MS35338-44	.WASHER,LOCK	4
10	XAFZZ		19207	8734044	.PLATE,RETAINING,SHA	1
11	KFFZZ		19207	8734029	.SEAT,VALVE OIL PUMP VALVE OUTLET PART OF KIT P/N 10918677	1
12	KFFZZ		19207	8734035	.VALVE PLATE,PUMP OIL PUMP OUTLET PART OF KIT P/N 10918677	1
13	KFFZZ		19207	8734040	.SPRING,HELICAL,COMP COMPRESSION, OIL PUMP VALVE OUTLET PART OF KIT P/N 10918677	1
14	KFFZZ		19207	8734031	.GASKET OIL PUMP PLATE PART OF KIT P/N 10918677	1
15	PAFZZ	1025001109792	19204	10955153	.PLUNGER,OIL PUMP	1
16	XAFZZ		19207	8734043	.BODY OIL PUMP	1
17	KFFZZ		19207	8734041	.SPRING,HELICAL, COMPRESSION,OIL PUMP PLUNGER PART OF KIT P/N 10918677	1
18	PAFZZ	5340001797125	19207	8734025	.STEM ASSEMBLY,OIL P PUMP	1
19	PAFZZ	5325007208064	96906	MS16624-1025	.RING,RETAINING PART OF KIT P/N 10918677	2
20	PAFZZ	5315001451656	19207	8734036	.PIN,GROOVED,HEADLES HEADLESS	1
21	PAFZZ	5310001451653	19207	8734033	.WASHER,FLAT	2
22	PBFZZ	3120001797128	19204	8734034	.ROLLER,LINEAR-ROTAR	1
23	KFFZZ		19207	8734032	.GASKET OIL PUMP PART OF KIT P/N 10918677	1
24	KFFZZ		96906	MS27151-11	.NUT,STAMPED PART OF KIT P/N 10918677	4
	PAFZZ	4320004463040	19204	10918677	PARTS KIT,HYDRAULIC OIL PUMP, CONSISTING OF:	1
				GASKET	( 1) 92-14	
				GASKET	( 1) 92-23	
				NUT,STAMPED	( 4) 92-24	
				PLUG,MACHINE THREAD(	( 2) 92-2	
				RING,EXTERNALLY	( 1) 92-4	
				RING,RETAINING	( 2) 92-19	

**SECTION II**

**TM9-2350-311-24P-2**

(1)	(2)	(3)	(4)	(5)	(6)	(7)
ITEM NO	SMR CODE	NSN	CAGEC	PART NUMBER	DESCRIPTION AND USABLE ON CODES (UOC)	QTY
					SEAT, PUMP	( 1) 92-5
					SEAT,VALVE	( 1) 92-11
					SEAT,VALVE	( 1) 92-6
					SPACER,RING	( 2) 92-3
					SPRING,HELICAL,COMP	( 1) 92-13
					SPRING,HELICAL,	( 1) 92-7
					SPRING,HELICAL,	( 1) 92-17
					VALVE PLATE,PUMP	( 1) 92-12

END OF FIGURE



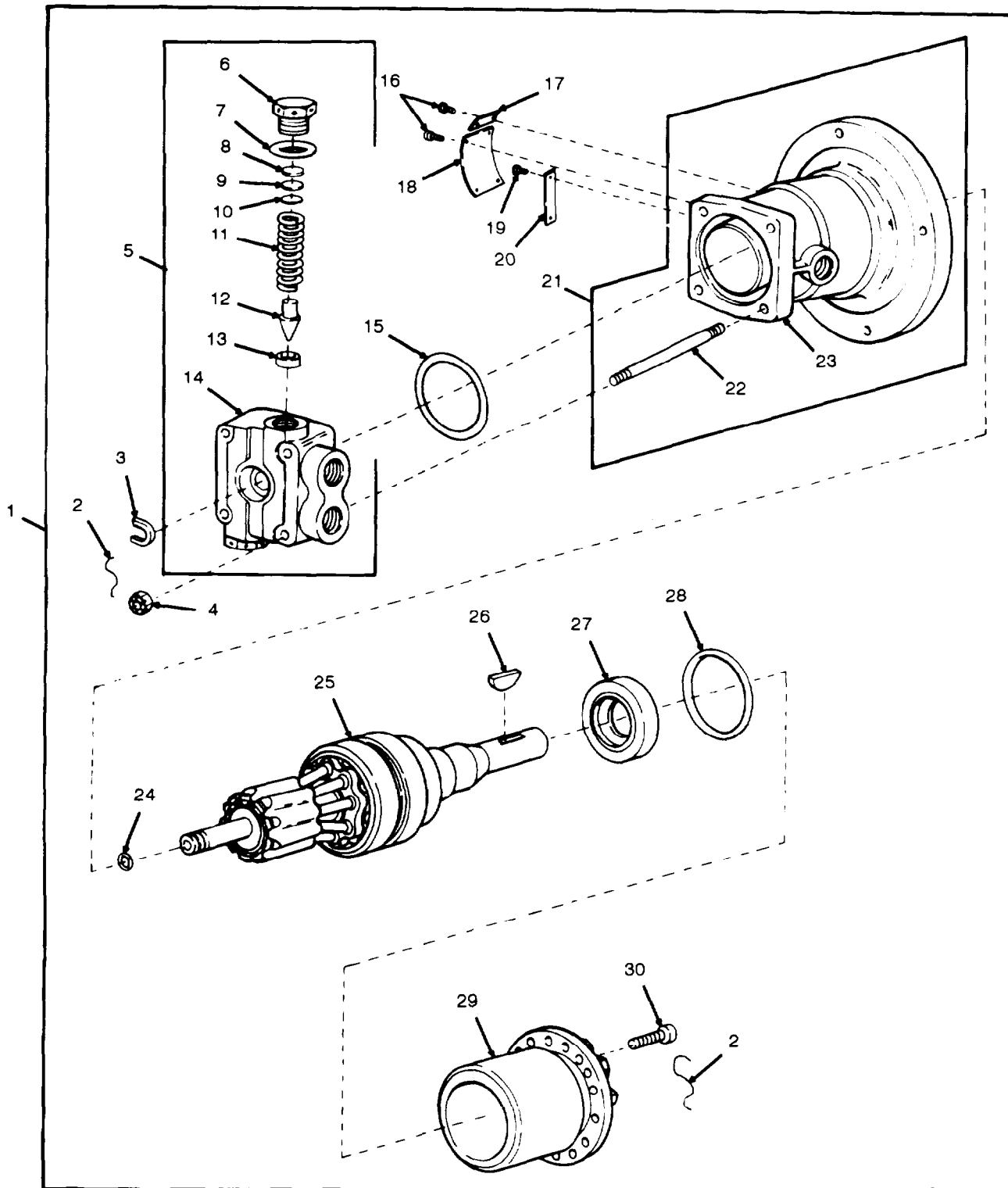

Figure 93. Hydraulic Motor Assembly, 9398964; Valve Assembly, Relief, 10923491



## SECTION II

## TM9-2350-311-24P-2

(1) ITEM NO	(2) SMR CODE	(3) NSN	(4) CAGEC	(5) PART NUMBER	(6) DESCRIPTION AND USABLE ON CODES (UOC)	(7) QTY
					GROUP 0902 HYDRAULIC MOTOR ASSEMBLY GROUP 09020101 VALVE ASSEMBLY, RELIEF	
					FIGURE 93 HYDRAULIC MOTOR ASSEMBLY, 9398964; VALVE ASSEMBLY, RELIEF, 10923491	
1	PAFHH	2540013288474	19200	9398964	MOTOR,HYDRAULIC	1
2	MHHZZ		96906	MS20995C32	..WIRE,NONELECTRICAL MAKE FROM NSN V 9505-00-293-4208	
3	KFHZZ		19207	7730239	..WASHER RELIEF VALVE PART OF KIT P/N 5703502	1
4	PAHZZ	5310001671286	88044	AN310-5	..NUT,PLAIN,CASTELLAT CASTELLATED	4
5	PAHHH	4820009722625	19207	10923491	..VALVE,SAFETY RELIEF ASSEMBLY	1
6	PAHZZ	5365010278355	19207	10885752	..PLUG,MACHINE THREAD MACHINE	2
7	PCHZZ	5331008080794	96906	MS20778-8	..O-RING	2
8	PAHZZ	5340005240559	19207	10885753-1	..DISK,SOLID,PLAIN	V
9	PAHZZ	534000241653B	19207	10885753-2	..DISK,SOLID,PLAIN	V
10	PAHZZ	5365001781360	19207	10885753	..SPACER,PLATE	2
11	PAHZZ	5360007417267	19207	7417267	..SPRING,HELICAL,COMP COMPRESSION	2
12	PAHZZ	4820011395730	19207	10923483	..PISTON,VALVE RELIEF VALVE	2
13	PAHZA	4820011395502	19207	10885754	..SEAT,VALVE RELIEF VALVE	2
14	XAHZZ		19207	10923495	..PLATE,VALVE RELIEF VALVE	1
15	KFHZZ		96906	MS28775-230	..PACKING,PREFORMED PART OF KIT P/N 5703502	1
16	PAHZZ	5305002535606	96906	MS21318-7	..SCREW,DRIVE	6
17	PAHZZ	9905000879226	19207	10922207	..PLATE,INSTRUCTION	1
18	PAHZZ	9905000879227	19207	10923452	..PLATE,IDENTIFICATIO IDENTIFICATION	1
19	PAHZZ	5305009591086	19207	7731999	..SCREW,TAPPING THREAD	2
20	PAHZZ	9905005501808	19207	7724889	..PLATE,INSTRUCTION	1
21	XAHHH		19207	10923460	..HOUSING ASSEMBLY	1
22	PAHZZ	5307010244923	19207	10923486	..STUD,PLAIN	4
23	XAHZZ		19204	10923461	..HOUSING AND STUD	1
24	KFHZZ		81349	M83461/1-012	..PACKING,PREFORHED CYLINDER BEARING PIN SEAL PART OF KIT P/N 5703502	1
25	PAHZZ	3010009722624	19207	10923493	..DRIVE UNIT,HYDRAULI HYDRAULIC	1
26	PAFZZ	5315006165522	96906	MS35756-12	..KEY,WOORUFF	1
27	KFHZZ		19207	10923453	..SEAL,PLAIN ENCASED SHAFT PART OF KIT P/N 5703502	1
28	KFHZZ		96906	MS28775-232	..PACKING,PREFORHED SEAL AND BEARING RETAINER PART OF KIT P/N 5703502	1
29	XAHZZ		19207	10923454	..RETAINER SLEEVE,SEA SEAL	1
30	PAHZZ	5305005435795	96906	MS24677-25	..SCREW,CAP,SOCKET HE HEAD	12
	PCHZZ	5330009722648	19207	5703502	PARTS KIT,SEAL REPL MOTOR	1
					PACKING,PREFORHED ( 1) 93-15	
					PACKING,PREFORHED ( 1) 93-24	
					PACKING,PREFORHED ( 1) 93-28	
					SEAL,PLAIN ENCASED ( 1) 93-27	
					WASHER ( 1) 93-3	

END OF FIGURE

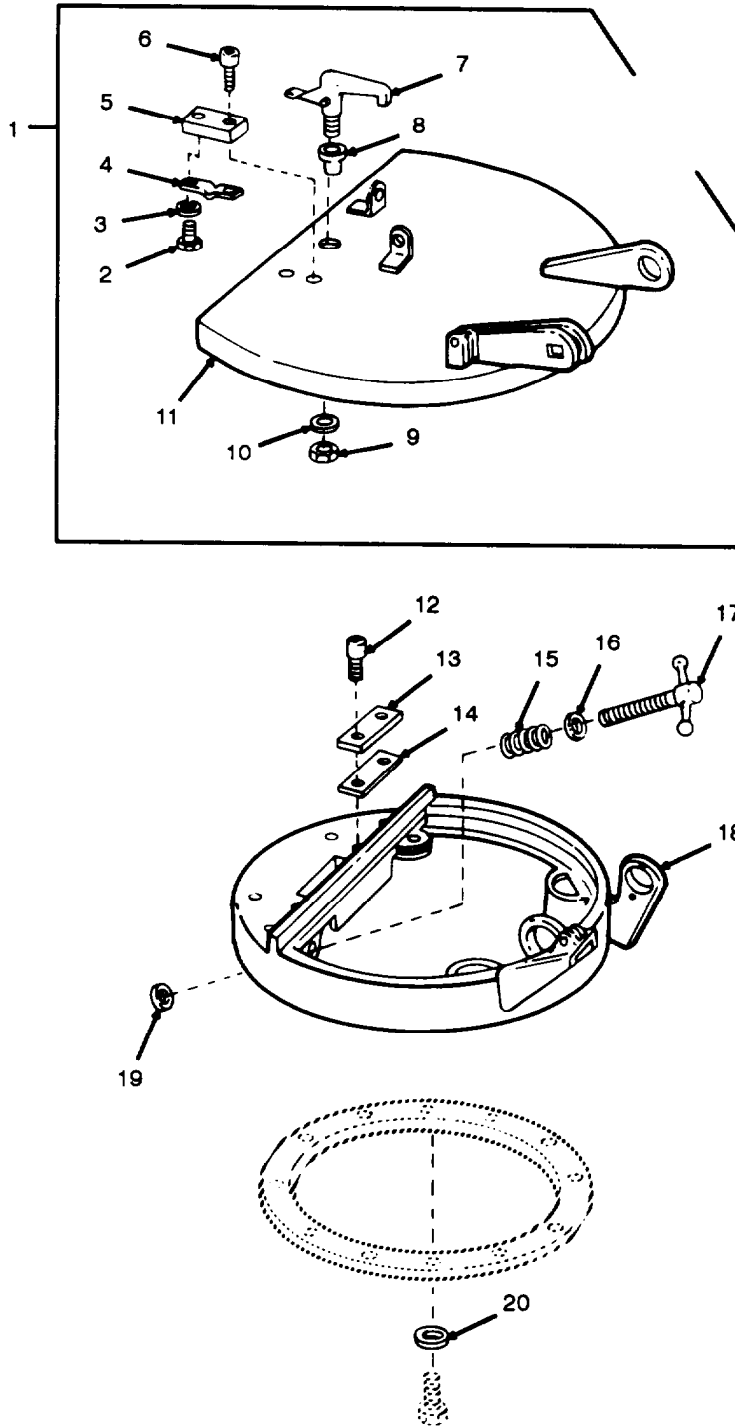

Figure 94. Commanders Cupola Assembly (With Handle On Cover Assembly), 10896046

SECTION II			TM9-2350-311-24P-2			
(1)	(2)	(3)	(4)	(5)	(6)	(7)
ITEM NO	SMR CODE	NSN	CAGEC	PART NUMBER	DESCRIPTION AND USABLE ON CODES (UOC)	QTY
GROUP 10 COMMANDERS CUPOLA ASSEMBLY						
FIGURE 94 COMMANDERS CUPOLA ASSEMBLY (WITH HANDLE ON COVER ASSEMBLY), 10896046						
1	PAOOO	2540001275325	19207	10896046	COVER, COMMANDER'S S HATCH WITH HANDLE ON OUTSIDE OF COVER ASSEMBLY UOC : AA5, AH9, G78	1
2	PAOZZ	5306002258498	96906	MS90725-33	. BOLT, MACHINE WITH HANDLE ON OUTSIDE OF COVER ASSEMBLY UOC : AA5, AH9, G78	2
3	PAOZZ	5310004079566	96906	MS35338-45	. WASHER, LOCK WITH HANDLE ON OUTSIDE OF COVER ASSEMBLY UOC : AA5, AH9, G78	2
4	PAOZZ	5360005370176	19200	10913438	. SPRING, FLAT UOC : AA5, AH9, G78	1
5	PBOZZ	2540001337978	19207	10895838	. LOCK, BLOCK LATCH SP UOC : AA5, AH9, G78	1
6	PAOZZ	5305009789394	96906	MS16997-99	. SCREW, CAP, SOCKET HE HEAD WITH HANDLE ON OUTSIDE OF COVER ASSEMBLY UOC : AA5, AH9, G78	2
7	PAOZZ	2540008072852	19204	10895875	. HANDLE, DOOR, VEHICUL WITH HANDLE ON OUTSIDE OF COVER ASSEMBLY) UOC : AA5, AH9, G78	1
8	PAOZZ	3120008072856	19207	10895880	. BEARING, SLEEVE WITH HANDLE ON OUTSIDE OF COVER ASSEMBLY UOC : AA5, AH9, G78	1
9	PAOZZ	5310002626381	94135	1222007-381	. NUT, SELF-LOCKING, HE HEXAGON UOC : AA5, AH9, G78	1
10	PAOZZ	5310008093079	96906	MS27183-19	. WASHER, FLAT WITH HANDLE ON OUTSIDE OF COVER ASSEMBLY UOC : AA5, AH9, G78	1
11	XAOZZ		19207	10895886	. COVER WITH HANDLE ON OUTSIDE OF COVER ASSEMBLY UOC : AA5, AH9, G78	1
12	PAOZZ	5305009789395	96906	MS16997-100	SCREW, CAP, SOCKET HE HEAD WITH HANDLE ON OUTSIDE OF COVER ASSEMBLY  UOC : AA5, AH9, G78	2
13	PBOZZ	1025009022866	19207	10895837	BLOCK, CUPOLA COVER WITH HANDLE ON OUTSIDE OF COVER ASSEMBLY UOC : AA5, AH9, G78	1
14	PAOZZ	5365003006955	19207	10931213-2	SPACER, PLATE WITH HANDLE ON OUTSIDE OF COVER ASSEMBLY UOC : AA5, AH9, G78	1
14	PAOZZ	5365001338056	19204	10931213-1	SPACER, PLATE UOC : AA5, AH9, G78	1
15	PAOZZ	5360008072859	19204	10895862	SPRING, HELICAL, COMP COMPRESSION WITH HANDLE ON OUTSIDE OF COVER UOC : AA5, AH9, G78	1
16	PAOZZ	5310008238803	96906	MS27183-21	WASHER, FLAT WITH HANDLE ON OUTSIDE	1

SECTION II			TM9-2350-311-24P-2			
(1)	(2)	(3)	(4)	(5)	(6)	(7)
ITEM NO	SMR CODE	NSN	CAGEC	PART NUMBER	DESCRIPTION AND USABLE ON CODES (UOC)	QTY
					OF COVER ASSEMBLY	
					UOC : AA5, AH9, G78	
17	PAOZZ	2540009669312	19207	10935754	SCREW ASSEMBLY, CUPO CUPOLA WITH HANDLE ON OUTSIDE OF COVER	1
					UOC : AA5, AH9, G78	
18	PAFZZ	1025009335761	19204	10896048	BODY, CUPOLA TAM CO WITH HANDLE ON OUTSIDE OF COVER ASSEMBLY	1
					UOC : AA5, AH9, G78	
19	PAFZZ	1025008072842	19204	10895864	SHOE ASSEMBLY, CUPOL CUPOLA WITH HANDLE ON OUTSIDE OF COVER	1
					UOC : AA5, AH9, G78	
20	PAFZZ	5310008777527	19200	10910174-8	WASHER, FLAT WITH HANDLE ON OUTSIDE OF COVER ASSEMBLY	12
					UOC : AA5, AH9, G78	

END OF FIGURE



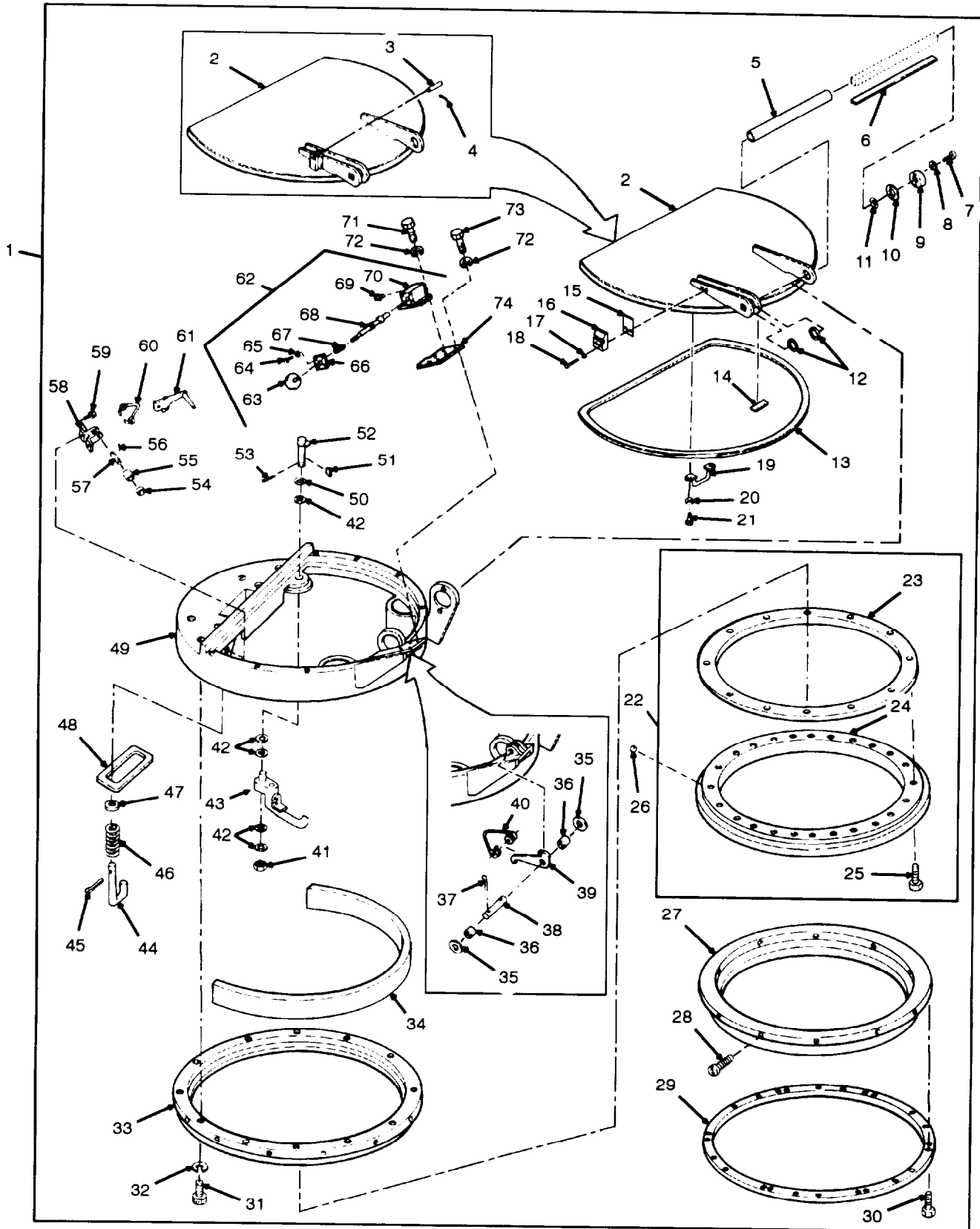

Figure 95. Commanders Cupola Assembly (Without Handle On Cover Assembly), 11593719; Cupola Race Ring, 10913741

## SECTION II

## TM9-2350-311-24P-2

(1)	(2)	(3)	(4)	(5)	(6)	(7)
ITEM	SMR			PART		
NO	CODE	NSN	CAGEC	NUMBER	DESCRIPTION AND USABLE ON CODES (UOC)	QTY
					GROUP 10 COMMANDERS CUPOLA ASSEMBLY	
					GROUP 1003 CUPOLA RACE RING	
					FIGURE 95 COMMANDERS CUPOLA ASSEMBLY (WITHOUT HANDLE ON COVER ASSEMBLY), 11593719; CUPOLA RACE RING, 10913741	
1	AFFFF		19207	11593719	CUPOLA ASSY, COMMAND	1
2	PAOZZ	2510004363210	19204	10942076	. DOOR, HATCH, VEHICLE COMMANDER'S CUPOLA	1
3	PBOZZ	5315003030575	19207	10895877	. PIN, STRAIGHT, HEADLE HEADLESS	1
4	PAOZZ	5315005974297	96906	MS16562-18	. PIN, SPRING COVER LATCH CATCH ANCHOR LOCK	1
5	PAOZZ	4710001337972	19207	10895857	. TUBE, METALLIC	1
6	PAOZZ	5360008072851	19204	10895884	. SPRING, FLAT	12
7	PAOZZ	5305000680511	80204	B1821BH038C125N	. SCREW, CAP, HEXAGON H HEAD	2
8	PAOZZ	5310005957237	96906	MS35333-42	. WASHER, LOCK	2
9	PAOZZ	4030005916670	19204	10941728	. ANCHOR, GUY	1
10	PAOZZ	5365001059918	19204	10935751-1	. SPACER, PLATE .060 INCH THICK	V
10	PAOZZ	5365001436393	19204	10935751-2	. SPACER, PLATE .125 INCH THICK	V
11	PAOZZ	5365001436105	19204	10935750-1	. SPACER, RING .020 INCH THICK	V
11	PAOZZ	5365001128413	19204	10935750-2	. SPACER, PLATE .060 INCH THICK	V
11	PAOZZ	5365001436392	19204	10935750-3	. SPACER, RING .125 INCH THICK	V
12	PAOZZ	5310001172645	19204	10931214-1	. WASHER, FLAT .020 INCH THICK	V
12	PAOZZ	5310001436106	19204	10931214-2	. WASHER, FLAT .065 INCH THICK	V
12	PAOZZ	5365001436104	19204	10931214-3	. SPACER, RING .125 INCH THICK	V
13	PAOZZ		19200	12979826	. GASKET	1
14	PAOZZ		19200	9399045	. MARKER, IDENTIFICATI	1
15	PAOZZ		19200	9399041-1	. SHIM .125 INCH THICK	V
15	PAOZZ		19200	9399041-2	. SHIM .062 INCH THICK	V
16	PAOZZ		19200	9399039	. CLAW, FLUSH CATCH	1
17	PAOZZ	5310006882195	96906	MS51848-12	. WASHER, LOCK	2
18	PAOZZ	5305009789396	96906	MS16997-101	. SCREW, CAP, SOCKET HE	2
19	PAOZZ	2510002694938	19207	10895852	. HANDLE CUPOLA COVER	1
20	PAOZZ	5310004079566	96906	MS35338-45	. WASHER, LOCK	2
21	PAOZZ	5306002264826	80204	B1821BH031C088N	. BOLT, MACHINE	2
22	PAFZZ	1025009944227	19200	10913741	. RING ASSEMBLY, TURRE CUPOLA	1
23	XAFZZ		19207	10913740	.. RING BEARING, UPPER	1
24	XAFZZ		19207	10913739	.. RING BEARING, LOWER	1
25	PAFZZ	5305009789396	96906	MS16997-101	.. SCREW, CAP, SOCKET HE HEM	12
26	PAFZZ	3110002140902	19207	12269104	. BALL, BEARING	252
27	PAFZZ	3110000978321	19204	10895836	. SHIELD, BEARING, REPL BEARING	1
28	PAFZZ	5305000228354	21450	228354	. SCREW, ASSEMBLED WAS WASHER	12
29	PAFZZ	1025010703197	19207	11605049	. RING, LINK COMMANDER	1
30	PAFZZ	5305004630333	96906	MS35764-1126	. BOLT, SELF-LOCKING	12
31	PAFZZ	5305009837447	96906	MS16998-73	. SCREW, CAP, SOCKET HE HEAD	12
32	PAFZZ	5310006862195	96906	MS51848-12	. WASHER, LOCK	12
33	PAFZZ	3110008072864	19204	10895835	. RING, BEARING, OUTER	1
34	PAOZZ	5340008072861	19204	10895831	. PAD, CUSHIONING	1
35	PAOZZ	5310000806004	96906	MS27183-14	. WASHER, FLAT	2
36	PAOZZ	5365012958128	19207	11593717-2	. SPACER, SLEEVE	2
37	PAOZZ	5315008161794	96906	MS24665-285	. PIN, COTTER	2

SECTION II			TM9-2350-311-24P-2			
(1)	(2)	(3)	(4)	(5)	(6)	(7)
ITEM NO	SMR CODE	NSN	CAGEC	PART NUMBER	DESCRIPTION AND USABLE ON CODES (UOC)	QTY
38	PAOZZ	5315009309746	19204	10895854	. PIN, STRAIGHT, HEADLE HEADLESS	1
39	PAOZZ	1025000577049	19204	10895856	. LEVER, MANUAL CONTRO CONTROL	1
40	PAOZZ	5360005370210	19204	10913437	. SPRING, HELICAL, TORS TORSION	1
41	PAOZZ	5310008131203	96906	MS35692-824	. NUT, PLAIN, SLOTTED, H HEXAGON	1
42	PAOZZ	5310008281010	19207	10895841	. WASHER, FLAT	V
43	PAOZZ	2540008072841	19204	10895853	. HANDLE, DOOR, VEHICUL	1
44	PAOZZ	5340001354487	19204	8341453	. HOOK, SUPPORT	2
45	PAOZZ	5315008392326	96906	MS24665-281	. PIN, COTTER	2
46	PAOZZ	5360007761546	19207	7761546	. SPRING, HELICAL, COMP COMPRESSION	2
47	PAOZZ	5310000814219	96906	MS27183-12	. WASHER, FLAT	2
48	PCOZZ	5330009683703	19207	10935752	. GASKET	1
49	PAFZZ	2510001337975	19207	11594246	. CUPOLA, COMMANDER'S	1
49	PBFZZ	2510001337976	19207	10942075	. CUPOLA, COMMANDER'S WITHOUT HANDLE ON OUTSIDE OF COVER	1
50	PAOZZ	5310012137929	19207	7358587	. WASHER, SPRING TENSI TENSION	1
51	PAOZZ	5315006165514	96906	MS35756-6	. KEY, WOODRUFF	1
52	PAOZZ	1025001778311	19204	10903787	. CAM, HANDLE CUPOLA	1
53	PAOZZ	5315008395822	96906	MS24665-353	. PIN, COTTER	1
54	PAOZZ	5310005845271	08484	VH69	. WASHER, FLAT	2
55	PAOZZ	5365009309770	19204	11593717	. SPACER, SLEEVE	2
56	PAOZZ	5315008423044	96906	MS24665-283	. PIN, COTTER	2
57	PAOZZ	5315009309747	19207	11593718	. PIN, STRAIGHT, HEADLE HEADLESS	1
58	PAOZZ	5342004535431	19204	11593714	. BRACKET, LATCH, CUPOL CUPOLA	1
59	PAOZZ	5305000712069	80204	B1821BH050C150N	. SCREW, CAP, HEXAGON H HEAD	2
60	PAOZZ	5360009309769	19204	11593715	. SPRING, HELICAL, TORS TORSION	1
61	PBDZZ	5342001338061	19204	11593716	. LATCH, CUPOLA LOCK	1
62	PAOOO	5340010565334	19204	12012142	. LATCH, RIM	1
63	PAOZZ	5355007321461	19204	8391404	. . KNOB	1
64	PAOZZ	5305009894864	96906	MS35207-245	.. SCREW, MACHINE	4
65	PAOZZ	5310000453299	96906	MS35338-42	.. WASHER, LOCK	4
66	PAOZZ	5340010213820	19207	11675427	.. COVER, ACCESS	1
67	PAOZZ	5360000878744	96906	MS24585C365	.. SPRING, HELICAL, COMP COMPRESSION	1
68	PAOZZ	5315010112813	19207	11675426	.. PIN, SHOULDER, HEADLE HEADLESS	1
69	PAOZZ	4730000504208	96906	MS15003-1	.. FITTING, LUBRICATION	1
70	XAOZZ		19204	12012143	.. LATCH BODY ASSEMBLY	1
71	PAOZZ	5305011409118	80204	B1821BH038C088N	. SCREW, CAP, HEXAGON H HEAD	4
72	PAOZZ	5310006379541	96906	MS35338-46	. WASHER, LOCK	4
73	PAOZZ	5305000680511	80204	B1821BH038C125N	. SCREW, CAP, HEXAGON H HEM	2
74	PAOZZ		19200	9399040	. PLATE, MOUNTING	1

END OF FIGURE





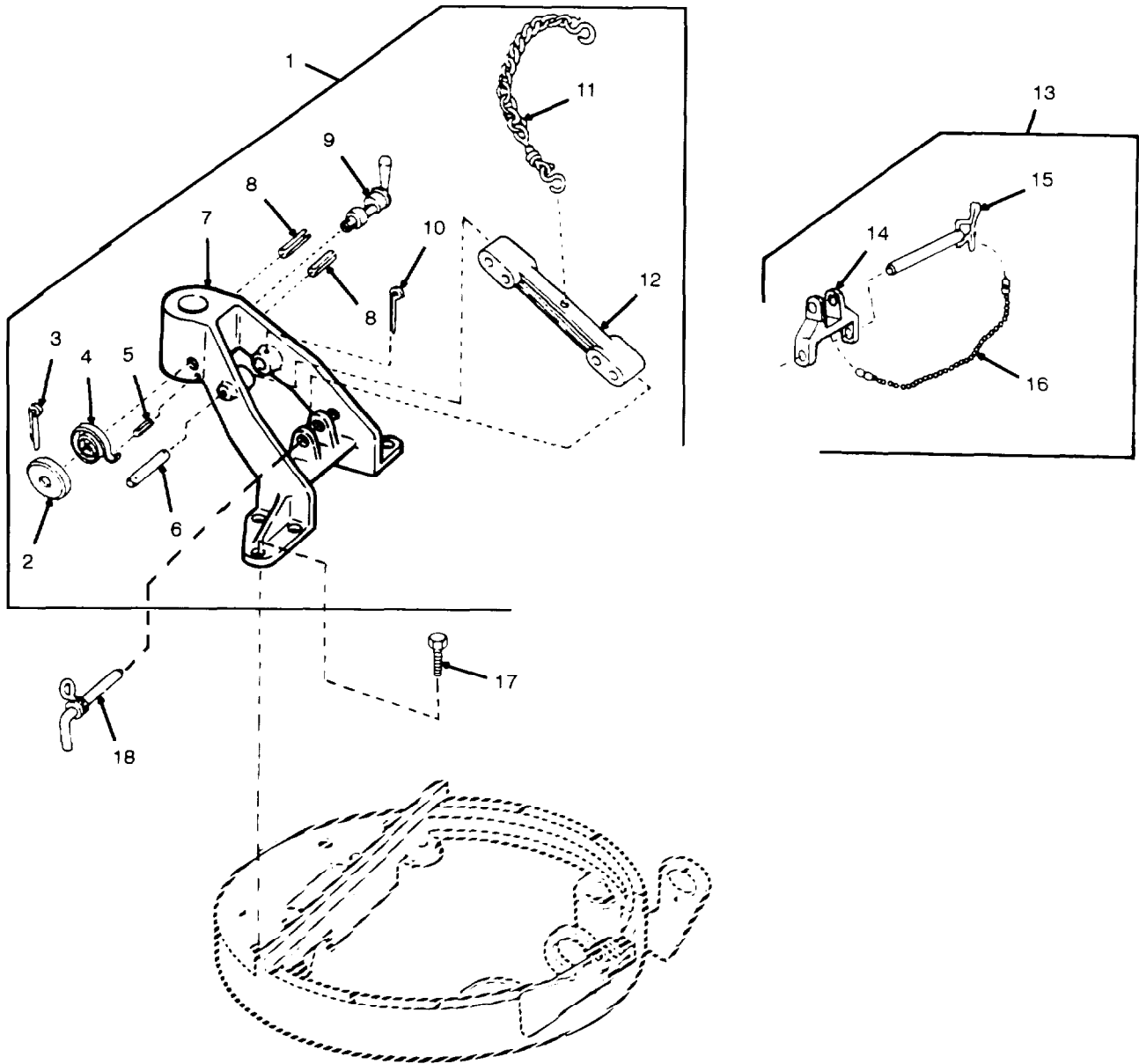

Figure 96. Commanders Cupola Support Assembly, 10925834; Arm, Adapter, 12011777

## SECTION II

TM9-2350-311-24P-2

(1) ITEM NO	(2) SMR CODE	(3) NSN	(4) CAGEC	(5) PART NUMBER	(6) DESCRIPTION AND USABLE ON CODES (UOC)	(7) QTY
					GROUP 1001 COMMANDERS CUPOLA SUPPORT ASSEMBLY	
					GROUP 100101 ARM, ADAPTER ASSEMBLY	
					FIGURE 96 COMMANDERS CUPOLA SUPPORT ASSEMBLY, 10925834; ARM, ADAPTER ASSEMBLY, 12011777	
1	A0000		19200	10925834	SUPPORT ASSEMBLY	1
2	PAOZZ	1025000686105	19204	8379187	. COVER MACHINE GUN H MOUNT PINTLE SUPPORT LOCK SPRING	1
3	PAOZZ	5315008161794	96906	MS24665-285	. PIN, COTTER	1
4	PAOZZ	5360005634465	19207	8379188	. SPRING, SPIRAL, TORSI TORSION	1
5	PAOZZ	5315008103701	96906	MS16562-36	. PIN, SPRING	1
6	PBOZZ	5315009371479	19207	10925832	. PIN, STRAIGHT, HEADLE HEADLESS	1
7	PAOZZ	1025000677921	19200	10931023	. SUPPORT, MOUNT	1
8	PAOZZ	5315008229460	96906	MS16562-78	. PIN, SPRING	2
9	PAOZZ	5340008166512	19200	8379192	. LEVER, MANUAL CONTROL CONTROL	1
10	PAOZZ	5315002368371	96906	MS24665-441	. PIN, COTTER	2
11	PAOZZ	1025009076939	19200	10931094-1	. CHAIN ASSEMBLY, PINT PINTLE	1
12	PBOZZ	3040008404637	19200	10936331	. CONNECTING LINK, RIG	1
13	PA000	1025012020418	19200	12011777	ARM, ADAPTER ASSEMBL ASSEMBLY, MACHINE GUN MOUNT	1
14	XAOZZ		19200	12011776	. CONNECTING LINK,	1
15	PAOZZ	5315012126691	19200	9357768	. PIN, QUICK RELEASE	1
16	PAOZZ	4010012066329	19200	12011778	. CHAIN ASSEMBLY, SING STEEL, TYPE II, CLASS 2, SIZE .080	1
17	PAOZZ	5305008368346	80204	B1821BH075C175N	SCREW, CAP, HEXAGON H HEAD	6
18	PAOZZ	5315009945793	19207	10931133	PIN, QUICK RELEASE	1

END OF FIGURE

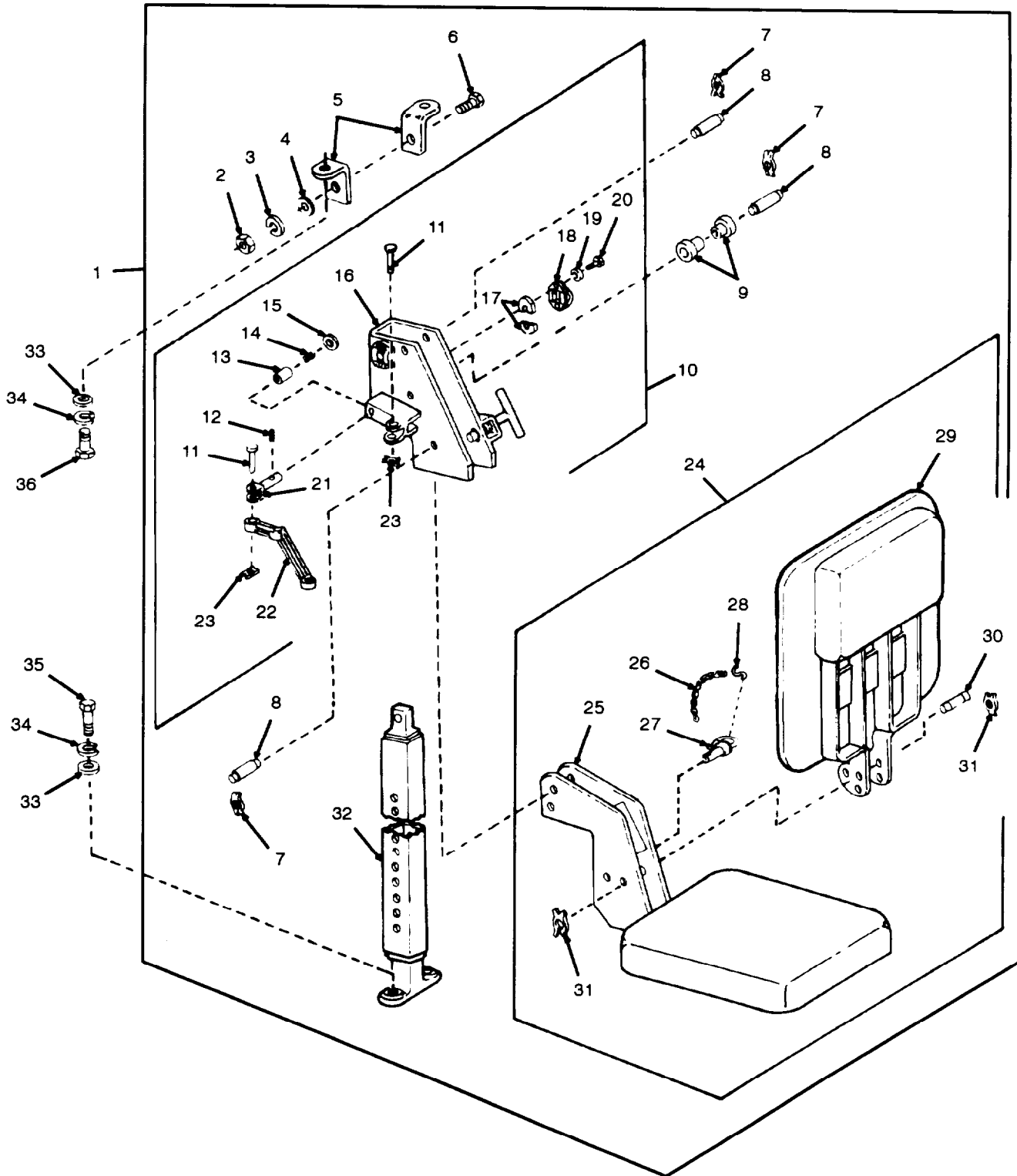

Figure 97. Commander's Seat Assembly, 10935856; Seat Assembly, 10935855; Adjuster Assembly, Seat, 10909339

SECTION II			TM9-2350-311-24P-2			
(1)	(2)	(3)	(4)	(5)	(6)	(7)
ITEM	SMR			PART		
NO	CODE	NSN	CAGEC	NUMBER	DESCRIPTION AND USABLE ON CODES (UOC)	QTY
					GROUP 11 COMMANDERS SEAT ASSEMBLY GROUP 1101 SEAT ASSEMBLY, COMMANDERS GROUP 110101 SEAT ASSEMBLY GROUP 110102 ADJUSTER ASSEMBLY, SEAT	
					FIGURE 97 COMMANDERS SEAT ASSEMBLY, 10935856; SEAT ASSEMBLY, 10935855; ADJUSTER ASSEM- BLY, SEAT, 10909339	
1	PAOOO	2540004460844	19207	10935856	SEAT ASSEMBLY, COMMA COMMANDER'S	1
2	PAOZZ	5310007638919	96906	MS51967-18	. NUT, PLAIN, HEXAGON	1
3	PAOZZ	5310001670680	96906	MS35338-49	. WASHER, LOCK	1
4	PAOZZ	5310008664418	19200	10910174-7	. WASHER, FLAT	1
5	PAOZZ	5340001781417	19204	10921433	. BRACKET, ANGLE	2
6	PAOZZ	5305007167606	80204	B1821BH056C200N	. SCREW, CAP, HEXAGON H HEAD	1
7	PAOZZ	5310006129969	19207	7404671	. WASHER, PERMANENT DE	6
8	PAOZZ	5315008855733	19204	7963611	. PIN, SHOULDER, HEADLE HEADLESS, GROOVED	3
9	PAOZZ	3120007968207	19204	7968207	. ROLLER, LINEAR-ROTAR DRIVER'S	2
10	A0000		19207	10909339	. ADJUSTER ASSY, SEAT SEAT	1
11	PAOZZ	5315007404619	19207	7404619	.. PIN, GROOVED, HEADED	2
12	PAOZZ	5315008548709	96906	MS35677-24	.. PIN, GROOVED, HEADLES HEADLESS	1
13	PAOZZ	3120004113973	19204	8740261	.. BUSHING, SLEEVE	1
14	PAOZZ	5360007404612	19204	7404612	.. SPRING, HELICAL, COMP COMPRESSION	1
15	PAOZZ	5310001499130	96906	MS20002-6	.. WASHER, FLAT	1
16	PAOZZ	1025000650752	19204	10909337	.. CARRIAGE, SEAT, COMMA COMMANDER'S, ASSEMBLY	1
17	PAOZZ	5340007968206	19204	7968206	.. RETAINER, NUT AND BO BOLT	V
18	PAOZZ	3120007963569	19204	7963569	.. ROLLER, LINEAR-ROTAR SEAT ADJUSTER	2
19	PAOZZ	5310005825965	96906	MS35338-44	.. WASHER, LOCK	4
20	PAOZZ	5305009881726	96906	MS35206-282	.. SCREW, MACHINE	4
21	PAOZZ	5340007404620	19207	7404620	.. CLEVIS, ROD END	1
22	PAOZZ	5340002694913	19207	10909338	.. HANDLE, MANUAL CONTR CONTROL	1
23	PAOZZ	5310007404624	19207	7404624	.. X-WASHER	2
24	A0000		19207	10935855	. SEAT ASSEMBLY COMMANDER'S	1
25	PAOZZ	2540008855736	19204	10909372	.. SEAT, VEHICULAR COMMANDER'S	1
26	MOOZZ		81348	RRC271	.. CHAIN, WELDLESS HAKE FROM NSN 4010-00-809-2719	1
27	PAOZZ	5315013474160	96906	MS17986C824	.. PIN, QUICK RELEASE	1
28	PAOZZ	4030002705436	21450	506899	.. HOOK, CHAIN, S	1
29	PAOZZ	2540008855737	19204	10909354	.. CUSHION, SEAT, VEHICU VEHICULAR COMANDER'S	1
30	PAOZZ	5315008855733	19204	7963611	.. PIN, SHOULDER, HEADLE HEADLESS	1
31	PAOZZ	5310006129969	19207	7404671	.. WASHER, PERMANENT DE	2
32	PAOZZ	1025001795639	19204	10921436	. SEAT SUPPORT, COMMAN COMMANDER'S	1
33	PAOZZ	5310008775972	19200	10910174-3	WASHER, FLAT	4
34	PAOZZ	5310006379541	96906	MS35338-46	WASHER, LOCK	4
35	PAOZZ	5305000680511	80204	B1821BH038C125N	SCREW, CAP, HEXAGON H HEAD	2
36	PAOZZ	5305005432419	80204	B1821BH038C113N	SCREW, CAP, HEXAGON H HEM	2

END OF FIGURE

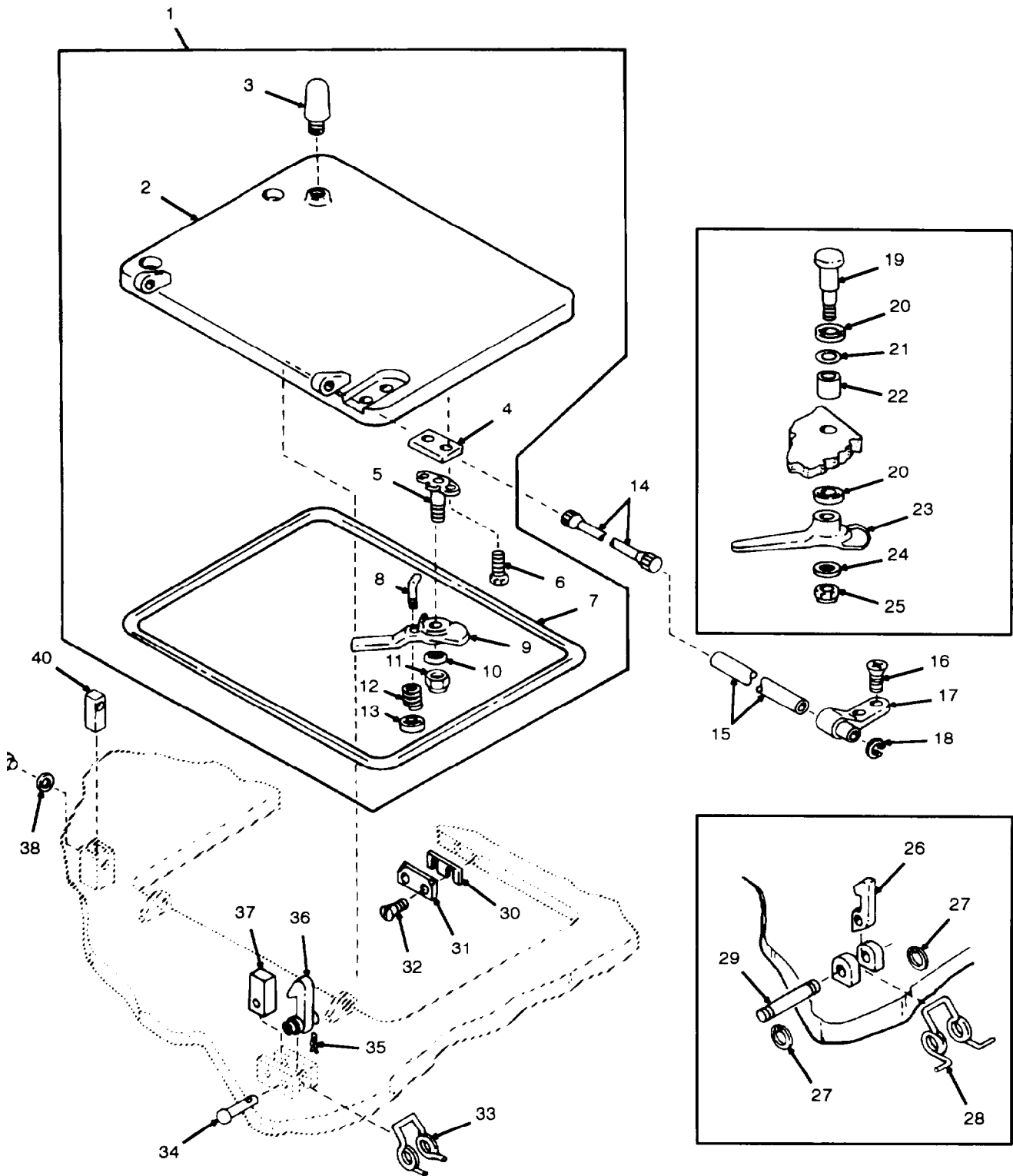

Figure 98. Door Assembly, Gunners Escape Hatch, 10888118

SECTION II			TM9-2350-311-24P-2			
(1)	(2)	(3)	(4)	(5)	(6)	(7)
ITEM NO	SMR CODE	NSN	CAGEC	PART NUMBER	DESCRIPTION AND USABLE ON CODES (UOC)	QTY
					GROUP 12 DOOR AND HATCH ASSEMBLIES GROUP 1201 DOOR ASSEMBLY, GUNNERS	
					FIGURE 98 DOOR ASSEMBLY, GUNNERS ESCAPE HATCH, 10888118	
1	PAOOO	2510002261690	19207	10888118	DOOR, HATCH, VEHICLE	1
2	XAOZZ		19207	10888029	. DOOR ASSEMBLY	1
3	PAOZZ	5340006539548	19207	8755447	. BUMPER, NONMETALLIC	1
4	PBOZZ	5365009377566	19207	10953900	. SPACER, PLATE	1
5	PAOZZ	1025001338055	19204	10953896	. MOUNTING, HANDLE DOO DOOR	1
6	PAOZZ	5305007829489	80204	B1821BH038C200N	. SCREW, CAP, HEXAGON H HEAD	2
7	PAOZZ	5330008861164	19204	10888018	. SEAL, NONMETALLIC SP	1
8	PAOZZ	5315009995338	19204	10953899	. PIN, STRAIGHT, THREAD THREADED	1
9	PAOZZ	2540008087782	19207	10953901-1	. HANDLE, DOOR, VEHICUL VEHICULAR	1
10	PAOZZ	5310001436394	19207	10941915-6	. WASHER, FLAT	1
11	PAOZZ	5310000443342	19207	8712289-5	. NUT, SELF-LOCKING, HE HEXAGON	1
12	PAOZZ	5360010237420	84830	LC042E9MW	. SPRING, HELICAL, COMP COMPRESSION	1
13	PAOZZ	5355009995336	19207	10925273	. KNOB	1
14	PAOZZ	5340008786184	19204	10888022	TORSION BAR, HINGE UOC : AA5, AH9, G78	1
15	PAOZZ	4710001337974	19207	10888023	TUBE, METALLIC UOC : AA5, AH9, G78	1
16	PAOZZ	5305009572646	96906	MS35191-321	SCREW, MACHINE UOC : AA5, AH9, G78	2
17	PAOZZ	3040008861163	19204	10888021	PLATE, RETAINING, SHA UOC : AA5, AH9, G78	1
18	PAOZZ	5325006873379	96906	MS16625-1062	RING, RETAINING UOC : AA5, AH9, G78	1
19	PAOZZ	5306009304653	19204	10888010	BOLT, SHOULDER UOC : AA5, AH9, G78	1
20	PAOZZ	3120009371310	19207	10888031	BEARING, WASHER, THRU THRUST UOC : AA5, AH9, G78	1
21	PAOZZ	5331002500221	96906	MS29513-210	O-RING UOC : AA5, AH9, G78	1
22	PAOZZ	3120009371931	19207	10888017	BEARING, SLEEVE UOC : AA5, AH9, G78	1
23	PAOZZ	5340008514913	19204	10888009	LEVER, LOCK-RELEASE UOC : AA5, AH9, G78	1
24	PAOZZ	5310008775972	19200	10910174-3	WASHER, FLAT UOC : AA5, AH9, G78	1
25	PAOZZ	5310009500039	96906	MS21044N6	NUT, SELF-LOCKING, HE HEXAGON UOC : AA5, AH9, G78	1
26	PAOZZ	3040008514967	19204	10888006	PAWL UOC : AA5, AH9, G78	1
27	PAOZZ	5325008287570	96906	MS16626-1112	RING, RETAINING UOC : AA5, AH9, G78	1
28	PAOZZ	5360008861165	19207	10888005	SPRING, HELICAL, TORS TORSION UOC : AA5, AH9, G78	1
29	PAOZZ	5315008794067	19207	10888004	PIN, GROOVED, HEADLES HEADLESS UOC : AA5, AH9, G78	1
30	PAOZZ	5365001338058	19204	10953898	SPACER, PLATE	V

SECTION II			TM9-2350-311-24P-2			
(1)	(2)	(3)	(4)	(5)	(6)	(7)
ITEM	SMR			PART		
NO	CODE	NSN	CAGEC	NUMBER	DESCRIPTION AND USABLE ON CODES (UOC)	QTY
31	PAOZZ	5365001338057	19204	10953897	UOC : AA5, AH9, G78 SPACER, PLATE	1
32	PAOZZ	5305000712505	80204	B1821BH025C088N	UOC : AA5, AH9, G78 SCREW, CAP, HEXAGON H HEAD	2
33	PAOZZ	5360008546719	19204	10897792	UOC : AA5, AH9, G78 SPRING, HELICAL, TORS TORSION	1
34	PAOZZ	5315000817723	96906	MS20392-7C51	UOC : AA5, AH9, G78 PIN, STRAIGHT, HEADED	2
35	PAOZZ	5315008161794	96906	MS24665-285	UOC : AA5, AH9, G78 PIN, COTTER	2
36	PAOZZ	3040008385456	19204	10897789	UOC : AA5, AH9, G78 PAUL	1
37	PCOZZ	5340007816387	19204	10897788	UOC : AA5, AH9, G78 BUMPER, NONMETALLIC	1
38	PAOZZ	5310008098541	96906	MS27183-27	UOC : AA5, AH9, G78 WASHER, FLAT	1
39	PAOZZ	5365004345485	19204	11644225	UOC : AA5, AH9, G78 PLUG, MACHINE THREAD	1
40	PAOZZ	1025008861162	19204	10888024	UOC : AA5, AH9, G78 ANCHOR, TORSION BAR	1

END OF FIGURE





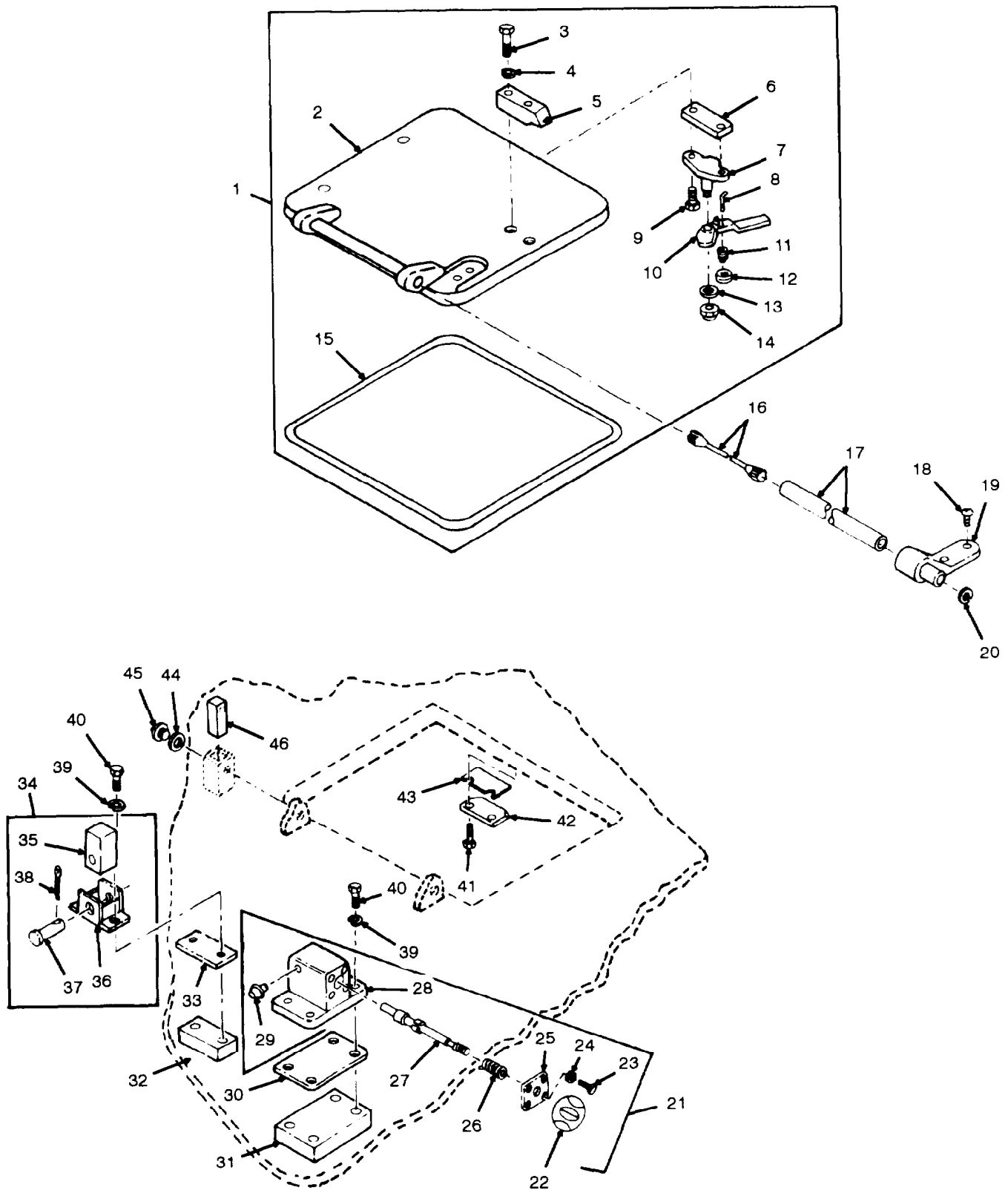

Figure 99. Door Assembly, Gunners Escape Hatch, 10888118

SECTION II			TM9-2350-311-24P-2			
(1)	(2)	(3)	(4)	(5)	(6)	(7)
ITEM NO	SMR CODE	NSN	CAGEC	PART NUMBER	DESCRIPTION AND USABLE ON CODES (UOC)	QTY
GROUP 1201 DOOR ASSEMBLY, GUNNERS						
FIGURE 99 DOOR ASSEMBLY, GUNNERS ESCAPE HATCH, 10888118						
1	PAO00	2510002261690	19207	10888118	DOOR, HATCH, VEHICLE	1
2	XAOZZ		19207	10888029	. DOOR ASSEMBLY	1
3	PAOZZ	5305007195238	80204	B1821BH050F200L	. SCREW, CAP, HEXAGON H HEAD	2
4	PAOZZ	5310005845272	96906	MS35338-48	. WASHER, LOCK	2
5	PAOZZ	5340010565335	19204	12012137	. STRIKE, CATCH	2
6	PBOZZ	5365009377566	19207	10953900	. SPACER, PLATE	1
7	PAOZZ	1025001338055	19204	10953896	. MOUNTING, HANDLE DOO DOOR	1
8	PAOZZ	5315009995338	19204	10953899	. PIN, STRAIGHT, THREAD	1
9	PAOZZ	5305007829489	96906	MS90728-66	. SCREW, CAP, HEXAGON H	2
10	PAOZZ	2540008087782	19207	10953901-1	. HANDLE, DOOR, VEHICUL VEHICULAR	1
11	PAOZZ	5360010237420	84830	LC042E9MMW	. SPRING, HELICAL, COMP	1
12	PAOZZ	5355009995336	19207	10925273	. KNOB	1
13	PAOZZ	5310001436394	19207	10941915-6	. WASHER, FLAT	1
14	PAOZZ	5310000443342	19207	8712289-5	. NUT, SELF-LOCKING, HE HEXAGON	1
15	PAOZZ	5330008861164	19204	10888018	. SEAL, NONMETALLIC SP	1
16	PAOZZ	5340008786184	19204	10888022	TORSION BAR, HINGE	1
17	PAOZZ	4710001337974	19207	10888023	TUBE, METALLIC	1
18	PAOZZ	5305009572646	96906	MS35191-321	SCREW, MACHINE	2
19	PAOZZ	3040008861163	19204	10888021	PLATE, RETAINING, SHA	1
20	PAOZZ	5325006873379	96906	MS16625-1062	RING, RETAINING	1
21	PAO00	5340010565334	19204	12012142	LATCH, RIM	1
22	PAOZZ	5355007321461	19204	8391404	. KNOB	1
23	PAOZZ	5305009894864	96906	MS35207-245	. SCREW, MACHINE	4
24	PAOZZ	5310000453299	96906	MS35338-42	. WASHER, LOCK	4
25	PAOZZ	5340010213820	19207	11675427	. COVER, ACCESS	1
26	PAOZZ	5360000878744	96906	MS24585C365	. SPRING, HELICAL, COMP COMPRESSION	1
27	PAOZZ	5315010112813	19207	11675426	. PIN, SHOULDER, HEADLE HEADLESS	1
28	XAOZZ		19204	12012143	. LATCH BODY ASSEMBLY	1
29	PAOZZ	4730000504208	96906	MS15003-1	. FITTING, LUBRICATION	1
30	PAOZZ	5365010642851	19204	12012146-2	SHIM .062 INCH THICK UOC : AA5, AH9, G56	V
30	PAOZZ	5365010642853	19204	12012146-4	SHIM .016 INCH THICK	V
31	PAOZZ	1025013293046	19200	11783847	BLOCK, LATCH	1
32	PAOZZ	1025013293047	19200	11783846	BLOCK, BUMPER	1
33	PAOZZ	5365010680763	19204	12012147-2	SHIM .062 INCH THICK	V
33	PAOZZ	5365010563115	19204	12012147-3	SHIM .031 INCH THICK	V
34	PAO00	5340010561248	19204	12012138	BUMPER, NONMETALLIC UOC : AA5, AH9, G56	1
35	PCOZZ	5340007816387	19204	10897788	. BUMPER, NONMETALLIC UOC : AA5, AH9, G78	1
36	XAOZZ		19204	12012136	. BUMPER ASSEMBLY UOC : AA5, AH9, G78	1
37	PAOZZ	5315000817723	96906	MS20392-7C51	. PIN, STRAIGHT, HEADED UOC : AA5, AH9, G78	1
38	PAOZZ	5315008161794	96906	MS24665-285	. PIN, COTTER UOC : AA5, AH9, G78	1
39	PAOZZ	5310006379541	96906	MS35338-46	WASHER, LOCK	6

SECTION II			TM-2350-311-24P-2			
(1)	(2)	(3)	(4)	(5)	(6)	(7)
ITEM NO	SMR CODE	NSN	CAGEC	PART NUMBER	DESCRIPTION AND USABLE ON CODES (UOC)	QTY
40	PAOZZ 530500269281	196906	MS90726-67		UOC : AA5, AH9, G56 SCREW, CAP, HEXAGON H HEAD	6
41	PAOZZ 5305000712505	80204	B1821BH025C088N		UOC : AA5, AH9, G78 SCREW, CAP, HEXAGON H HEAD	2
42	PAOZZ 53650013380571	9204	10953897		UOC : AA5, AH9, G56 SPACER, PLATE	1
43	PAOZZ 53650013300581	9204	10953898		UOC : AA5, AH9, G56 SPACER, PLATE	V
44	PAOZZ 531000809854	196906	MS27183-27		UOC : AA5, AH9, G56 WASHER, FLAT	1
45	PAOZZ 53650043454851	9204	11644225		UOC : AA5, AH9, G56 PLUG, MACHINE THREAD	1
46	PAOZZ 1025008861162	19204	10888024		UOC : AA5, AH9, G56 ANCHOR, TORSION BAR	1

END OF FIGURE



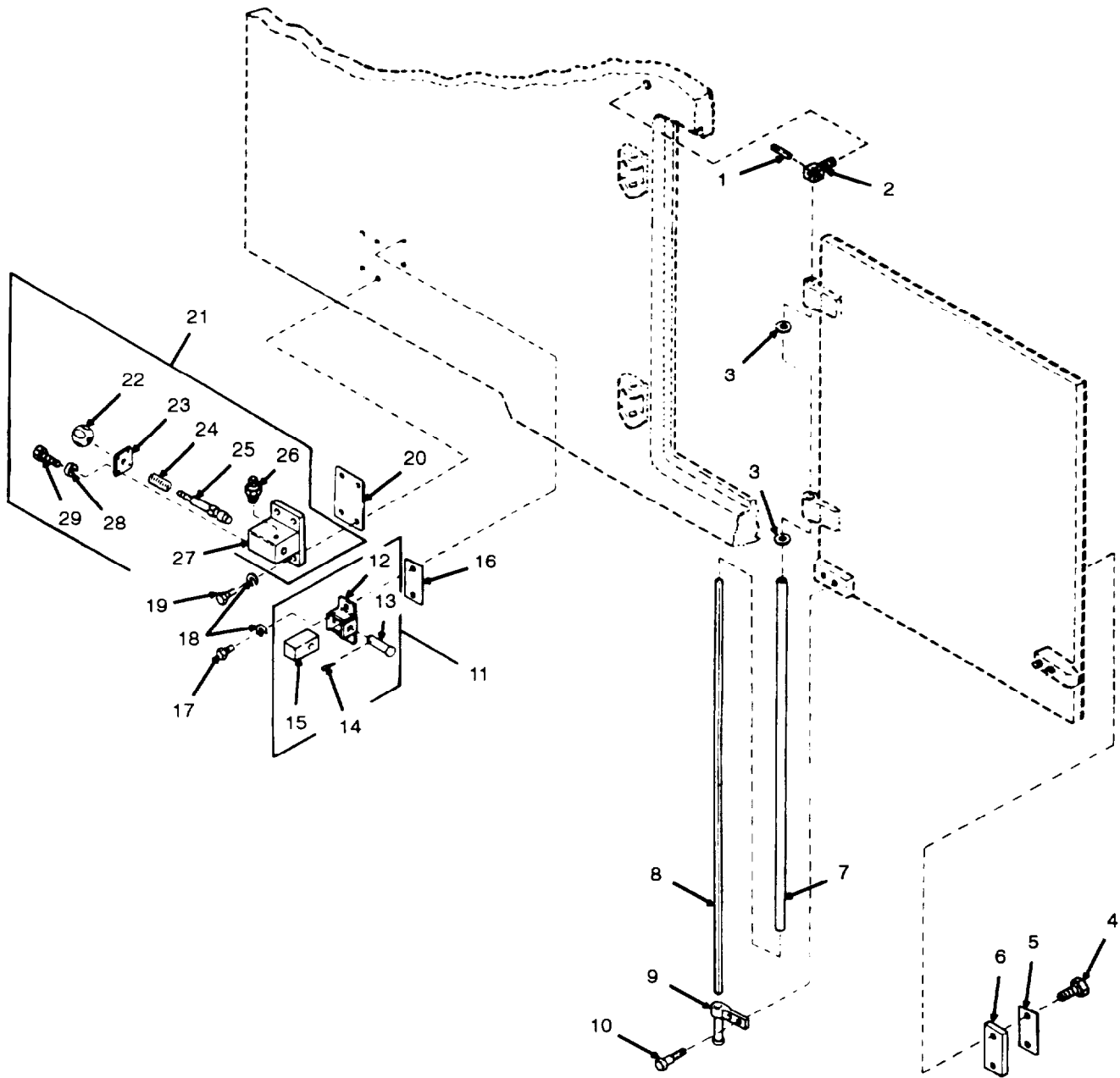

Figure 100. Latch Assembly, Side Door, 12012142; Bumper Assembly, 12012138

**SECTION II**

**TM9-2350-311-24P-2**

(1) ITEM NO	(2) SMR CODE	(3) NSN	(4) CAGEC	(5) PART NUMBER	(6) DESCRIPTION AND USABLE ON CODES (UOC)	(7) QTY
					GROUP 1202 DOOR, SIDE	
					GROUP 120201 LATCH ASSEMBLY	
					GROUP 120202 BUMPER ASSEMBLY	
					FIGURE 100 LATCH ASSEMBLY, SIDE	
					DOOR, 12012142; BUMPER	
					ASSEMBLY, 12012138	
1	PAOZZ	5315006164261	96906	MS16562-28	PIN, SPRING	2
2	PAOZZ	1025008861187	19204	10897809	ANCHOR, TORSION BAR	2
3	PAOZZ	5310009972378	19204	10897811	WASHER, FLAT	V
4	PAOZZ	5305000680508	80204	B1821BH025C075N	SCREW, CAP, HEXAGON H HEAD	4
5	PAOZZ	5365001338058	19204	10953898	SPACER, PLATE	V
6	PAOZZ	5365001338057	19204	10953897	SPACER, PLATE	2
7	PAOZZ	4710001023658	19204	10897810	TUBE, METALLIC	2
8	PAOZZ	5340008788955	19204	10897812	TORSION BAR, HINGE	2
9	PAOZZ	2510007028146	19207	11635609-1	BRACKET TORSION BAR BAR, CAB DOOR, RIGHT HAND	1
9	PAOZZ	2510007028138	19207	11635609-2	BRACKET TORSION BAR BAR, CAB DOOR, LEFT HAND	1
10	PAOZZ	5305000680511	80204	B1821BH038C125N	SCREW, CAP, HEXAGON H HEAD	4
11	PAOZZ	5340010561248	19204	12012138	BUMPER ASSEMBLY	2
12	XAOZZ		19204	12012136	. BUMPER ASSEMBLY,	1
13	PAOZZ	5315000817723	96906	MS20392-7C51	. PIN, STRAIGHT, HEADED	1
14	PAOZZ	5315008161794	96906	MS24665-285	. PIN, COTTER	1
15	PCOZZ	5340007816387	19204	10897788	. BUMPER, NONMETALLIC	1
16	PAOZZ	5365010563114	19204	12012147-1	SHIM .125 INCH THICK	V
16	PAOZZ	5365010680763	19204	12012147-2	SHIM .062 INCH THICK	V
16	PAOZZ	5365010563115	19204	12012147-3	SHIM .031 INCH THICK	V
16	PAOZZ	5365010563116	19204	12012147-4	SHIM .016 INCH THICK	V
17	PAOZZ	5305002692803	96906	MS90726-60	SCREW, CAP, HEXAGON H HEAD	4
18	PAOZZ	5310006379541	96906	MS35338-46	WASHER, LOCK	12
19	PAOZZ	5305002692804	96906	MS90726-61	SCREW, CAP, HEXAGON H HEAD	8
20	PAOZZ	5365010570060	19204	12012146-1	SHIM .125 INCH THICK	V
20	PAOZZ	5365010642851	19204	12012146-2	SHIM .062 INCH THICK	V
20	PAOZZ	5365010642852	19204	12012146-3	SHIM .031 INCH THICK	V
20	PAOZZ	5365010642853	19204	12012146-4	SHIM .016 INCH THICK	V
21	PAOZZ	5340010565334	19204	12012142	LATCH, RIM	2
22	PAOZZ	5355007321461	19204	8391404	. KNOB	1
23	PAOZZ	5340010213820	19207	11675427	. COVER, ACCESS	1
24	PAOZZ	5360000878744	96906	MS24585C365	. SPRING, HELICAL, COMP COMPRESSION	1
25	PAOZZ	5315010112813	19207	11675426	. PIN, SHOULDER, HEADLE HEADLESS, LATCH	1
26	PAOZZ	4730000504208	96906	MS15003-1	. FITTING, LUBRICATION	1
27	XAOZZ		19204	12012143	. LATCH BODY ASSEMBLY	1
28	PAOZZ	5310000453299	96906	MS35338-42	. WASHER, LOCK	4
29	PAOZZ	5305009894864	96906	MS35207-245	. SCREW, MACHINE	4

END OF FIGURE

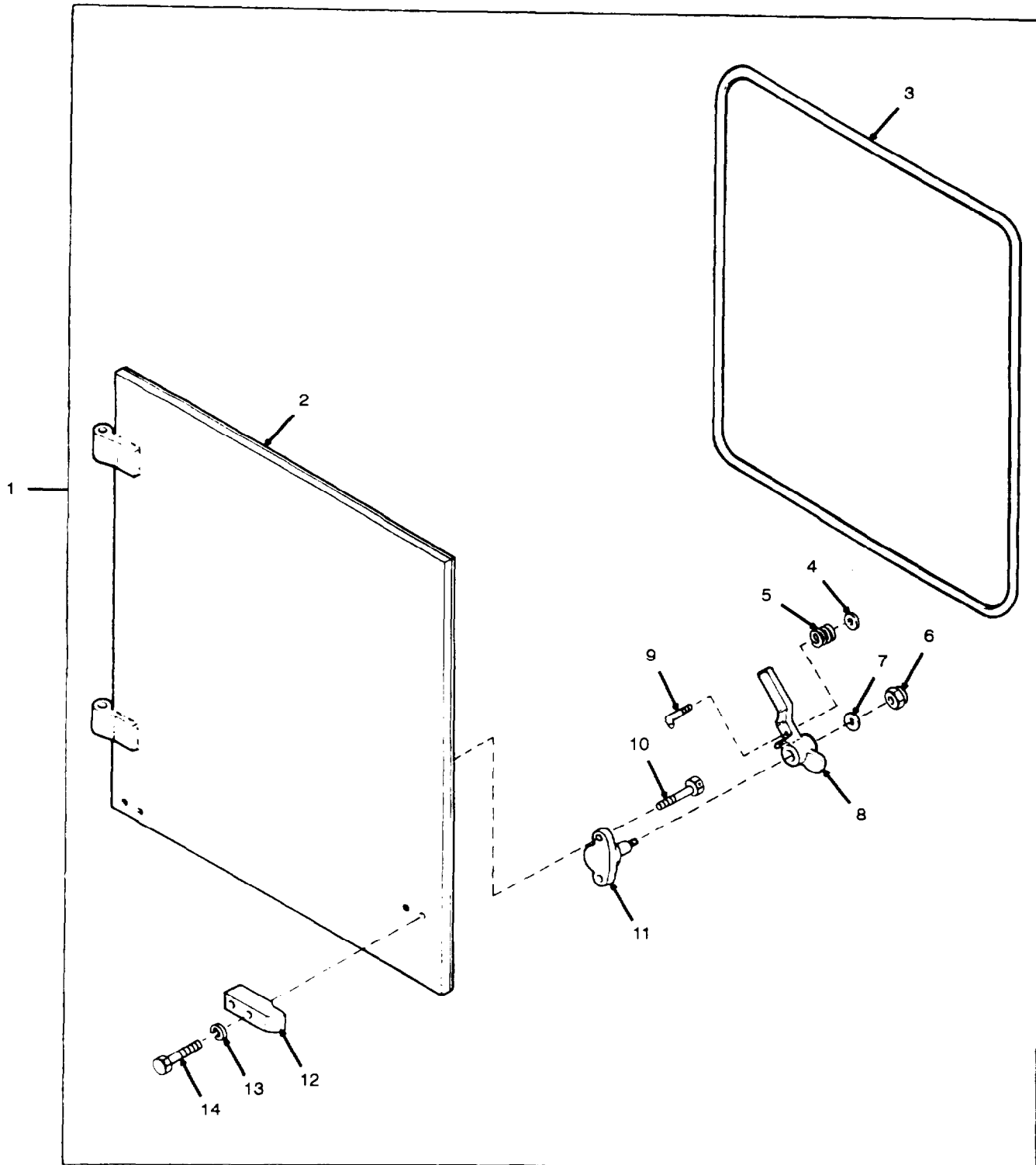

Figure 101. Door Assembly, Cab Side, left, 12012126-1; Door Assembly, Cab Side, Right, 12012126-2



SECTION II			TM9-2350-311-24P-2			
(1)	(2)	(3)	(4)	(5)	(6)	(7)
ITEM	SMR			PART		
NO	CODE	NSN	CAGEC	NUMBER	DESCRIPTION AND USABLE ON CODES (UOC)	QTY
					GROUP 120203 DOOR ASSEMBLY, CAB SIDE, LEFT AND DOOR ASSEMBLY, CAB SIDE, RIGHT	
					FIGURE 101 DOOR ASSEMBLY, CAB SIDE, LEFT, 12012126-1; DOOR ASSEMBLY, CAB SIDE, RIGHT, 12012126-2	
1	PB000	5340010703236	19204	12012126-1	DOOR, ACCESS LEFT	1
1	PB000	5340010743436	19204	12012126-2	DOOR, ACCESS RIGHT	1
2	XAOZZ		19204	12012135-1	. DOOR CAB SIDE, LEFT	1
2	XAOZZ		19204	12012135-2	. DOOR CAB SIDE, RIGHT	1
3	PAOZZ	5330008861188	19207	10897823	. SEAL, NONMETALLIC SP RIGHT (1), LEFT (1)	2
4	PAOZZ	5355009995336	19207	10925273	. KNOB RIGHT (1), LEFT (1)	2
5	PAOZZ	5360010237420	84830	LC042E9MW	. SPRING, HELICAL, COMP COMPRESSION, RIGHT (1), LEFT (1)	2
6	PAOZZ	5310000443342	19207	8712289-5	. NUT, SELF-LOCKING, HE HEXAGON, RIGHT (1), LEFT (1)	2
7	PAOZZ	5310001436394	19207	10941915-6	. WASHER, FLAT RIGHT (1), LEFT (1)	2
8	PAOZZ	2540008087782	19207	10953901-1	. HANDLE, DOOR, VEHICUL CAB DOOR, LEFT	1
8	PAOZZ	2540001338062	19207	10953901-2	. HANDLE, DOOR, VEHICUL CAB DOOR, RIGHT	1
9	PAOZZ	5315009995338	19204	10953899	. PIN, STRAIGHT, THREAD THREADED, RIGHT (1), LEFT (1)	2
10	PAOZZ	5305009422196	96906	MS18154-60	. SCREW, CAP, HEXAGON H HEAD; RIGHT(2), LEFT (2)	4
11	PAOZZ	1025001338055	19204	10953896	. MOUNTING, HANDLE DOO DOOR, RIGHT (1), LEFT (1)	2
12	PAOZZ	5340010565335	19204	12012137	. STRIKE, CATCH CAB DOOR, RIGHT (1), LEFT (1)	2
13	PAOZZ	5310005845272	96906	MS335338-48	. WASHER, LOCK RIGHT (2), LEFT (2)	4
14	PAOZZ	5305007195238	80204	B1821BH050F200L	. SCREW, CAP, HEXAGON H HEAD, RIGHT (2), LEFT (2)	4

END OF FIGURE

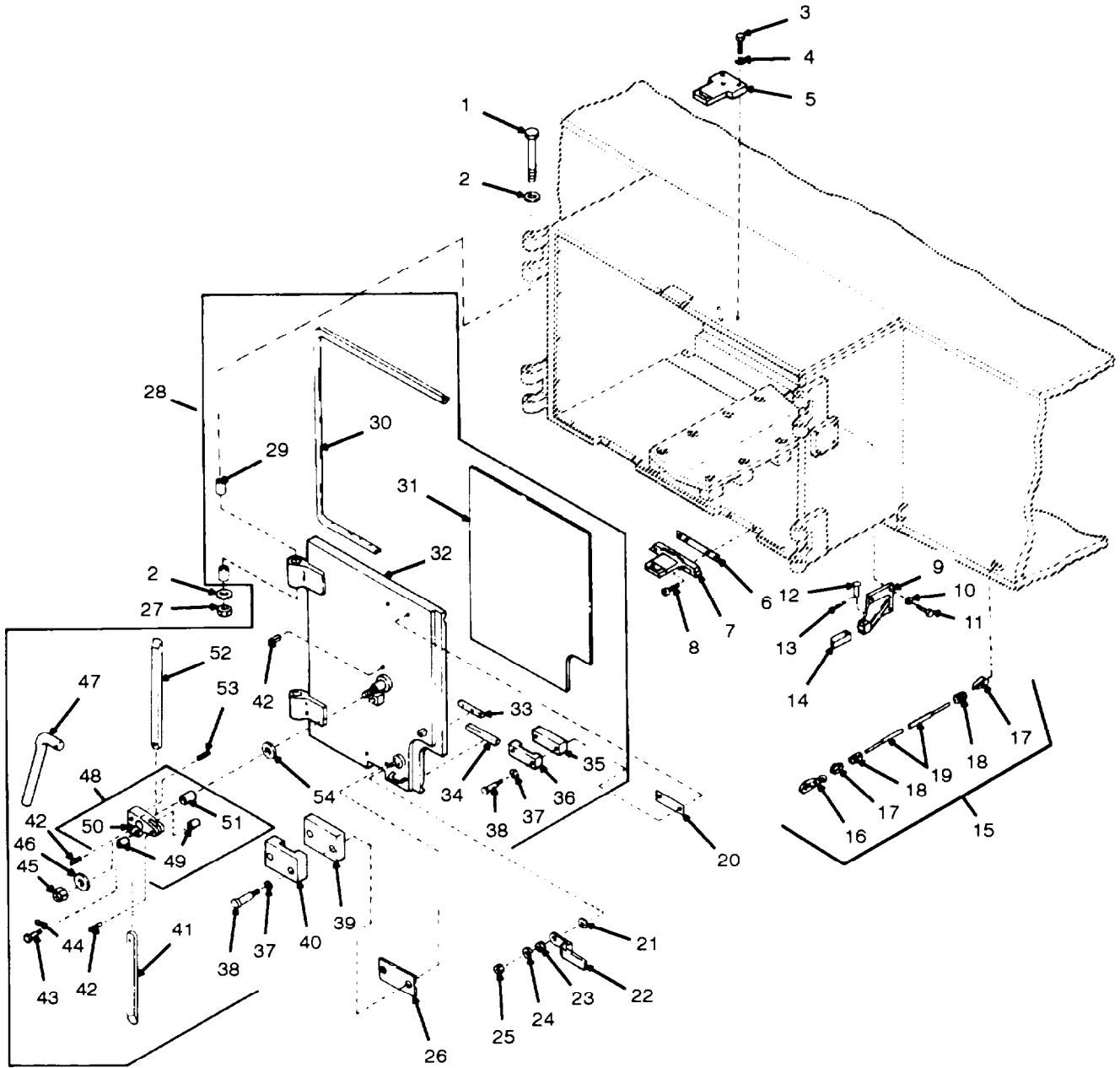

Figure 102. Door Assembly, Left Bustle, 12012283; Clevis Assembly, 12012276

SECTION II			TM9-2350-311-24P-2			
(1)	(2)	(3)	(4)	(5)	(6)	(7)
ITEM	SMR			PART		
NO	CODE	NSN	CAGEC	NUMBER	DESCRIPTION AND USABLE ON CODES (UOC)	QTY
					GROUP 120302 DOOR ASSEMBLY, LEFT, BUSTLE	
					GROUP 12030301 CLEVIS ASSEMBLY	
					FIGURE 102 DOOR ASSEMBLY, LEFT, BUSTLE, 12012283; CLEVIS ASSEMBLY, 12012276	
1	PAOZZ	5305010624787	19204	12012309	SCREW, CAP, HEXAGON H HEAD	4
2	PAOZZ	5310008777527	19200	10910174-8	WASHER, FLAT	8
3	PAOZZ	5305007195235	80204	B1821BH050F175N	SCREW, CAP, HEXAGON H HEAD	6
4	PAOZZ	5310005845272	96906	MS35338-48	WASHER, LOCK	6
5	PAOZZ	2540010703207	19204	12012318	STRIKE ASSEMBLY, TOP	2
6	PAOZZ	5365010670791	19204	12012320-1	SHIM STRIKE, BUSTLE BOTTOM, .062 INCH THICK	V
6	PAOZZ	5365010659926	19204	12012320-2	SHIM .032 INCH THICK	V
6	PAOZZ	5365010670792	19204	12012320-3	SHIM .016 INCH THICK	V
7	PAOZZ	1025010606861	19204	12012291	STRIKE ASSEMBLY, BOT BOTTOM	2
8	PAOZZ	5305009837449	96906	MS16998-75	SCREW, CAP, SOCKET HE HEAD	8
9	PBOZZ	5342010659725	19204	12012306	BRACKET ASSEMBLY	2
10	PAOZZ	5310006379541	96906	MS35338-46	WASHER, LOCK	18
11	PAOZZ	5305002693238	80204	B1821BH038F125N	SCREW, CAP, HEXAGON H HEAD	8
12	PAOZZ	5315009041637	96906	MS20392-7C53	PIN, STRAIGHT, HEADED	2
13	PAOZZ	5315008161794	96906	MS24665-285	PIN, COTTER	2
14	PCOZZ	5340010731205	19204	12012307	BUMPER, NONMETALLIC	2
15	PAOZZ	4010011490702	19204	12012308	WIRE ROPE ASSEMBLY	2
16	PAOZZ	5340010818281	81349	M43770/8-MIZ1	. SNAP HOOK	2
17	PAOZZ	4020010703196	19204	12012326	. ROPE, THIMBLE	4
18	PAOZZ	4030008383533	96906	MS16843-1	. CLAMP, WIRE ROPE, THR	4
19	XAOZZ		19204	12012222-2	. ROPE, WIRE	2
20	PAOZZ	5365012128573	19200	12012360-3	SHIM .032 INCH THICK	V
21	PAOZZ	5310011722953	19200	10910174-42	WASHER, FLAT	1
22	PAOZZ	5340010589599	19204	12012316	LATCH, RIM	1
23	PAOZZ	5310012275541	19200	10910174-41	WASHER, FLAT	1
24	PAOZZ	5310011475859	19200	10910174-40	WASHER, FLAT	1
25	PAOZZ	5310000443340	19207	8712289	NUT, SELF-LOCKING, HE HEXAGON	2
26	PAOZZ	5365012103767	19200	12012360-2	SHIM .062 INCH THICK	V
27	PAOZZ	5310008736955	19207	8712289-7	NUT, SELF-LOCKING, HE HEXAGON	4
28	A0000		19204	12012283	DOOR ASSEMBLY	1
29	PAOZA	3120007666158	96906	MS17795-122	. BEARING, SLEEVE	4
30	PCOZZ	5330010729518	19204	12012299	. SEAL, NONMETALLIC SP	1
31	PCOZZ	5340010604250	19204	12012281	. PAD, CUSHIONING	1
32	PAOZZ	5342010703213	19204	12012272	. DOOR, ACCESS BUSTLE	1
33	PCOZZ	5330010982322	19204	12012280	. RUBBER STRIP	1
34	PCOZZ	5330010982166	19204	12012277-2	. SEAL, NONMETALLIC SP	1
35	PAOZZ	5365011269951	19204	12012279-2	. SPACER, PLATE	1
36	PAOZZ	1025010703208	19204	12012278-2	. SLIDE, LOCKING BAR	1
37	PAOZZ	5310005845272	96906	MS35338-48	. WASHER, LOCK	4
38	PAOZA	5305007195243	96906	MS90727-119	. SCREW, CAP, HEXAGON H HEAD	4
39	PAOZZ	1025010598217	19204	12012279-1	. PLATE, WEAR	1
40	PAOZZ	5340010703209	19204	12012278-1	. STRIKE, CATCH	2
41	PAOZZ	1025010703212	19204	12012273-1	. ARM, LOCKING, BUSTLE	1

SECTION II			TM9-2350-311-24P-2			
(1)	(2)	(3)	(4)	(5)	(6)	(7)
ITEM NO	SMR CODE	NSN	CAGEC	PART NUMBER	DESCRIPTION AND USABLE ON CODES (UOC)	QTY
42	PAOZZ	5315008445834	96906	MS16562-90	. PIN, SPRING	3
43	PAOZZ	5315009365314	19207	10936404	. PIN, GROOVED, HEADED DOOR	1
44	PAOZZ	5340010805487	21450	142585	. CLIP, RETAINING	1
45	PAOZZ	5310002119271	96906	MS17829-14C	. NUT, SELF-LOCKING, HE HEXAGON	1
46	PAOZZ	3120000441891	19204	10888032	. BEARING, WASHER, THRU THRUST	1
47	PAOZZ	2540010804095	19204	12012275	. HANDLE, DOOR, VEHICUL VEHICULAR	1
48	PA000	1025010691449	19204	12012276	. CLEVIS ASSEMBLY	1
49	PAOZZ	3120004776745	19207	10888013-4	.. BEARING, SLEEVE	2
50	XAOZZ		19204	12012284	.. CLEVIS, DOOR LOCK	1
51	PAOZZ	3120009618375	19207	10895432	.. BEARING, SLEEVE	1
52	PAOZZ	1025010703211	19204	12012273-2	. ARM, LOCKING, BUSTLE	1
53	PAOZZ	5315008445830	96906	MS16562-72	. PIN, SPRING	1
54	PAOZZ	3120001797240	19204	10888033	. BEARING, WASHER, THRU THRUST	1

END OF FIGURE



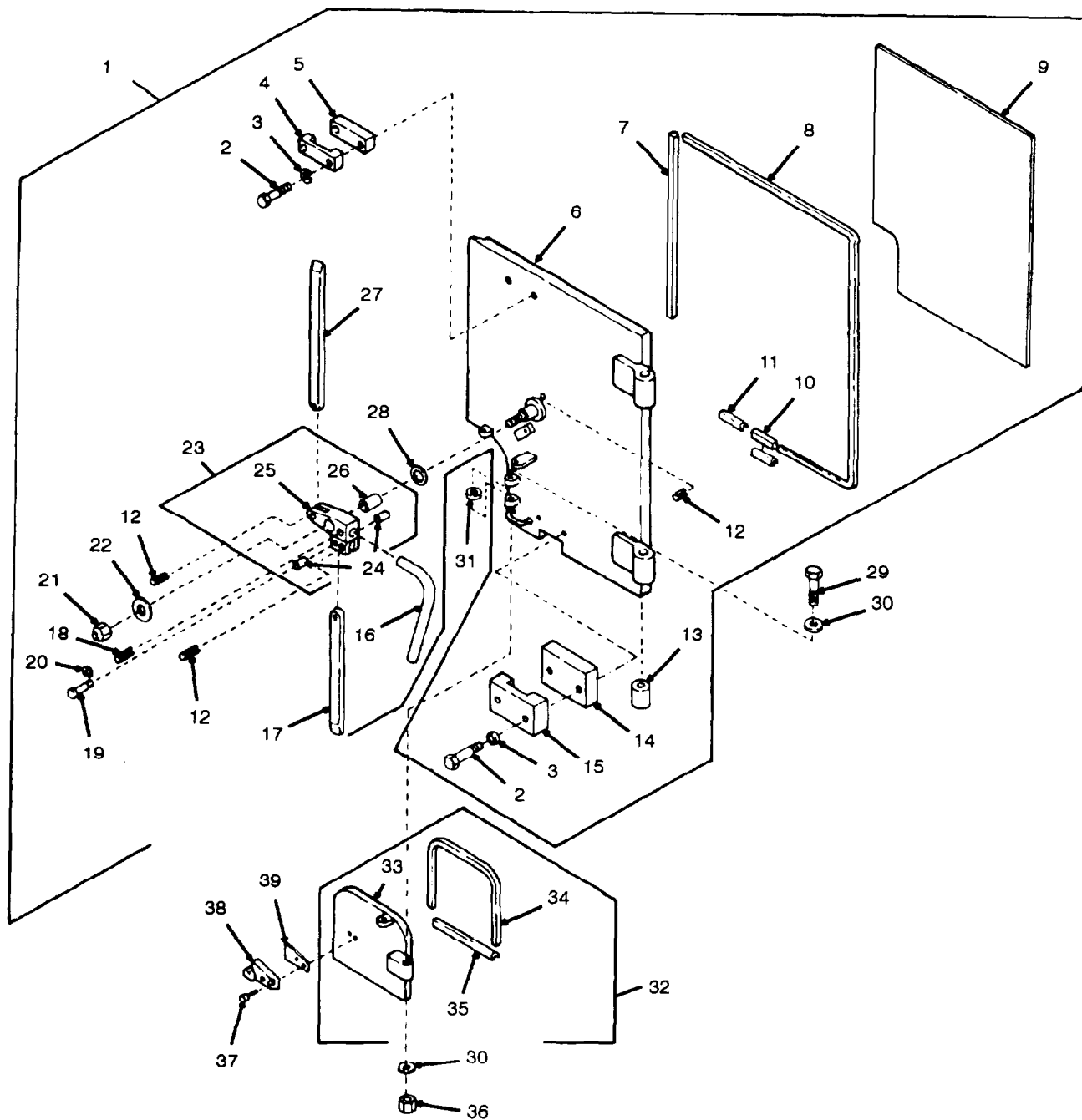

Figure 103. Door Assembly, Projectile, 12012295; Door Assembly, Right, Bustle, 12012300; Clevis Assembly, 12012276

## SECTION II

TM9-2350-311-24P-2

(1)	(2)	(3)	(4)	(5)	(6)	(7)
ITEM NO	SMR CODE	NSN	CAGEC	PART NUMBER	DESCRIPTION AND USABLE ON CODES (UOC)	QTY
					GROUP 120301 DOOR ASSEMBLY, PROJECTILE	
					GROUP 120302 DOOR ASSEMBLY, RIGHT, BUSTLE	
					GROUP 12030301 CLEVIS ASSEMBLY FIGURE 103 DOOR ASSEMBLY, PROJECTILE 12012295; DOOR ASSEMBLY, RIGHT, BUSTLE, 12012300; CLEVIS ASSEMBLY 12012276	
1	ADDOD		19204	12012300	DOOR ASSEMBLY	1
2	PAOZA	5305007195243	96906	MS90727-119	. SCREW, CAP, HEXAGON H HEAD	4
3	PAOZZ	5310005845272	96906	MS35338-48	. WASHER, LOCK	4
4	PAOZZ	1025010703208	19204	12012278-2	. SLIDE, LOCKING BAR	1
5	PAOZZ	5365011269951	19204	12012279-2	. SPACER, PLATE	1
6	PAOZZ	5342010703210	19204	12012265	. DOOR, ACCESS BUSTLE, RIGHT	1
7	PCOZZ	9320010686531	19204	12012296	. RUBBER STRIP	1
8	PCOZZ	5330010729519	19204	12012202	. SEAL, NONMETALLIC SP	1
9	PCOZZ	5340010772324	19200	12012298	. PAD, CUSHIONING	1
10	PCOZZ	5330010982322	19204	12012280	. RUBBER STRIP BUSTLE DOOR	1
11	PCOZZ	5330010982166	19204	12012277-2	. SEAL, NONMETALLIC SP	1
12	PAOZZ	5315008445834	96906	MS16562-90	. PIN, SPRING	3
13	PAOZA	3120007666158	96906	MS17795-122	. BEARING, SLEEVE	4
14	PAOZZ	1025010598217	19204	12012279-1	. PLATE, WEAR	1
15	PAOZZ	5340010703209	19204	12012278-1	. STRIKE, CATCH	1
16	PAOZZ	2540010804095	19204	12012275	. HANDLE, DOOR, VEHICUL VEHICULAR	1
17	PAOZZ	1025010703212	19204	12012273-1	. ARM, LOCKING, BUSTLE	1
18	PAOZZ	5315008445830	96906	MS16562-72	. PIN, SPRING	1
19	PAOZZ	5315009365314	19207	10936404	. PIN, GROOVED, HEADED DOOR	1
20	PAOZZ	5340010805487	21450	142585	. CLIP, RETAINING	1
21	PAOZZ	5310002119271	96906	MS17829-14C	. NUT, SELF-LOCKING, HE HEXAGON	1
22	PAOZZ	3120000441891	19204	10888032	. BEARING, WASHER, THRU THRUST	1
23	PAOOO	1025010691449	19204	12012276	. CLEVIS ASSEMBLY	1
24	PAOZZ	3120004776745	19207	10888013-4	.. BEARING, SLEEVE	2
25	XAOZZ		19204	12012284	.. CLEVIS	1
26	PAOZZ	3120009618375	19207	10895432	.. BEARING, SLEEVE	1
27	PAOZZ	1025010703211	19204	12012273-2	. ARM, LOCKING, BUSTLE	1
28	PAOZZ	3120001797240	19204	10888033	. BEARING, WASHER, THRU THRUST	1
29	PAOZZ	5305007168174	96906	MS90726-124	SCREW, CAP, HEXAGON H HEAD	1
30	PAOZZ	5310008664417	19200	10910174-5	WASHER, FLAT	2
31	PAOZZ	3120010791090	19204	10888030-3	BEARING, WASHER, THRU THRUST	1
32	PAOOO	5340010691591	19204	12012295	DOOR, ACCESS	1
33	XAOZZ		19204	12012292	. DOOR	1
34	PCOZZ	5330010659766	19204	12012293	. SEAL, NONMETALLIC ST	1
35	PCOZZ	5330010982167	19204	12012277-1	. SEAL, NONMETALLIC SP	1
36	PAOZZ	5310000443340	19207	8712289	NUT, SELF-LOCKING, HE HEXAGON	2
37	PAOZZ	5305009836652	96906	MS16998-29	SCREW, CAP, SOCKET HE HEAD	2
38	PAOZZ	5340010737604	19204	12012312	STRIKE, CATCH	1
39	PAOZZ	5365010709879	19204	12012319-1	SHIM .062 INCH THICK	V
39	PAOZZ	5365010659693	19204	12012319-2	SHIM .032 INCH THICK	V
39	PAOZZ	536501065964	19204	12012319-3	SHIM .016 INCH THICK	V

END OF FIGURE

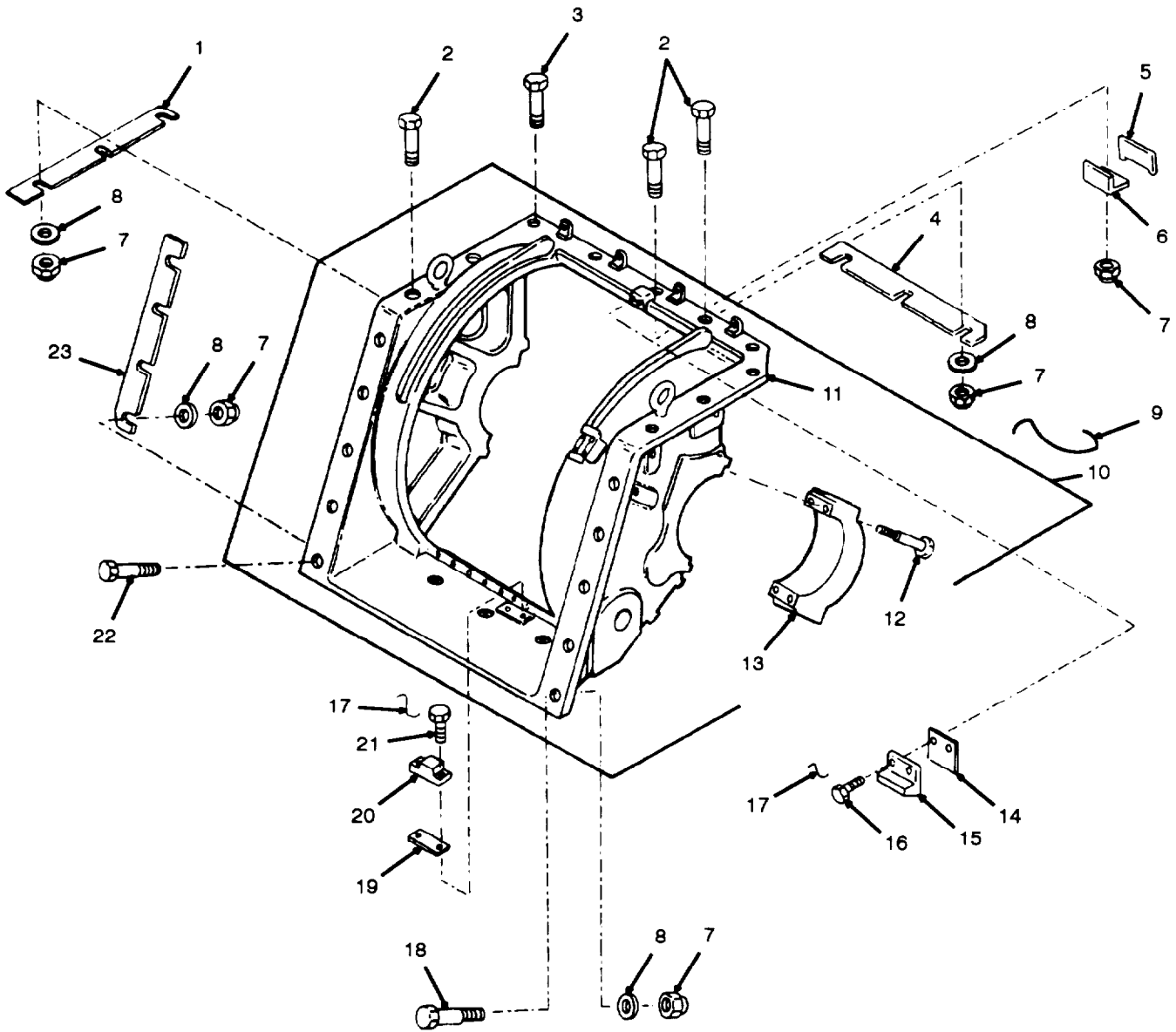

Figure 104. Trunnion Bracket 12012149



SECTION II			TM9-2350-311-24P-2			
(1)	(2)	(3)	(4)	(5)	(6)	(7)
ITEM NO	SMR CODE	NSN	CAGEC	PART NUMBER	DESCRIPTION AND USABLE ON CODES (UOC)	QTY
GROUP 13 TRUNNION BRACKET						
FIGURE 104 TRUNNION BRACKET 12012149						
1	PAFZZ	5365010718496	19200	10925590-1	SHIM .010 INCH THICK	V
1	PAFZZ	5365010708575	19207	10925590-2	SHIM .025 INCH THICK	V
2	PAFZZ	5305007195241	80204	B1821BH050F275N	SCREW, CAP, HEXAGON H HEAD	9
3	PAFZA	5305007195243	96906	MS90727-119	SCREW, CAP, HEXAGON H HEAD	1
4	PAFZZ	5365010703191	19207	10925589-1	SHIM SUPPORT, .010 INCH THICK	V
4	PAFZZ	5365010703192	19207	10925589-2	SPACER, PLATE .025 INCH THICK	V
5	PAFZZ	5365010734020	19207	10898019	SPACER, PLATE	1
6	PBFZZ	5365010703230	19207	10922950-1	SHIM .010 INCH THICK	V
6	PAFZZ	5365010703231	19207	10922950-2	SPACER, PLATE .032 INCH THICK	V
6	PAFZZ	5365010703232	19207	10922950-3	SPACER, PLATE .063 INCH THICK	V
7	PAFZZ	5310000443340	19207	8712289	NUT, SELF-LOCKING, HE HEXAGON	20
8	PAFZZ	5310008664417	19200	10910174-5	WASHER, FLAT	19
9	MFFZZ		96906	MS20995C91	WIRE, NONELECTRICAL RAKE FROM 9505- V 01-236-9343	
10	PADDD	5340011377542	19204	12012149	TRUNNION BRACKET AS ASSY TRUNNION MOUNTING	1
11	XAFZZ		19207	10956156-4	. BRACKET ASSEMBLY TRUNNION	1
12	PAFZZ	5306004054449	19204	11665296	. BOLT, MACHINE	8
13	PAFZZ	1025010908048	19207	10887978	. CAP, TRUNNION	2
14	PAFZZ	5365010734021	19207	10897929	SPACER, PLATE	V
15	PBFZZ	1025010703203	19207	10897931	STOP, GUN ELEVATION	1
16	PAFZZ	5305009390608	96906	MS18153-61	SCREW, CAP, HEXAGON H HEAD	2
17	HFFZZ		96906	MS20995C341	WIRE, NONELECTRICAL HAKE FROM NSN V 9505-00-331-3275	
18	PAFZZ	5305007195270	80204	B1821BH050F400N	SCREW, CAP, HEXAGON H HEAD	5
19	PAFZZ	5365010987468	19207	10920705-2	SHIM .010 INCH THICK	V
20	PAFZZ	5365010750000	19200	10920706	SHIM TRUNNION, GUN DEPRESSION	1
21	PAFZZ	5305009390608	96906	MS18153-61	SCREW, CAP, HEXAGON H HEAD	2
22	PAFZZ	5305007195244	80204	B1821BH050F325N	SCREW, CAP, HEXAGON H HEAD	5
23	PAFZZ	5365010791235	19207	10925588-1	SHIM .010 INCH THICK	V
23	PAFZZ	5365010751823	19207	10925588-2	SHIM .025 INCH THICK	V

END OF FIGURE

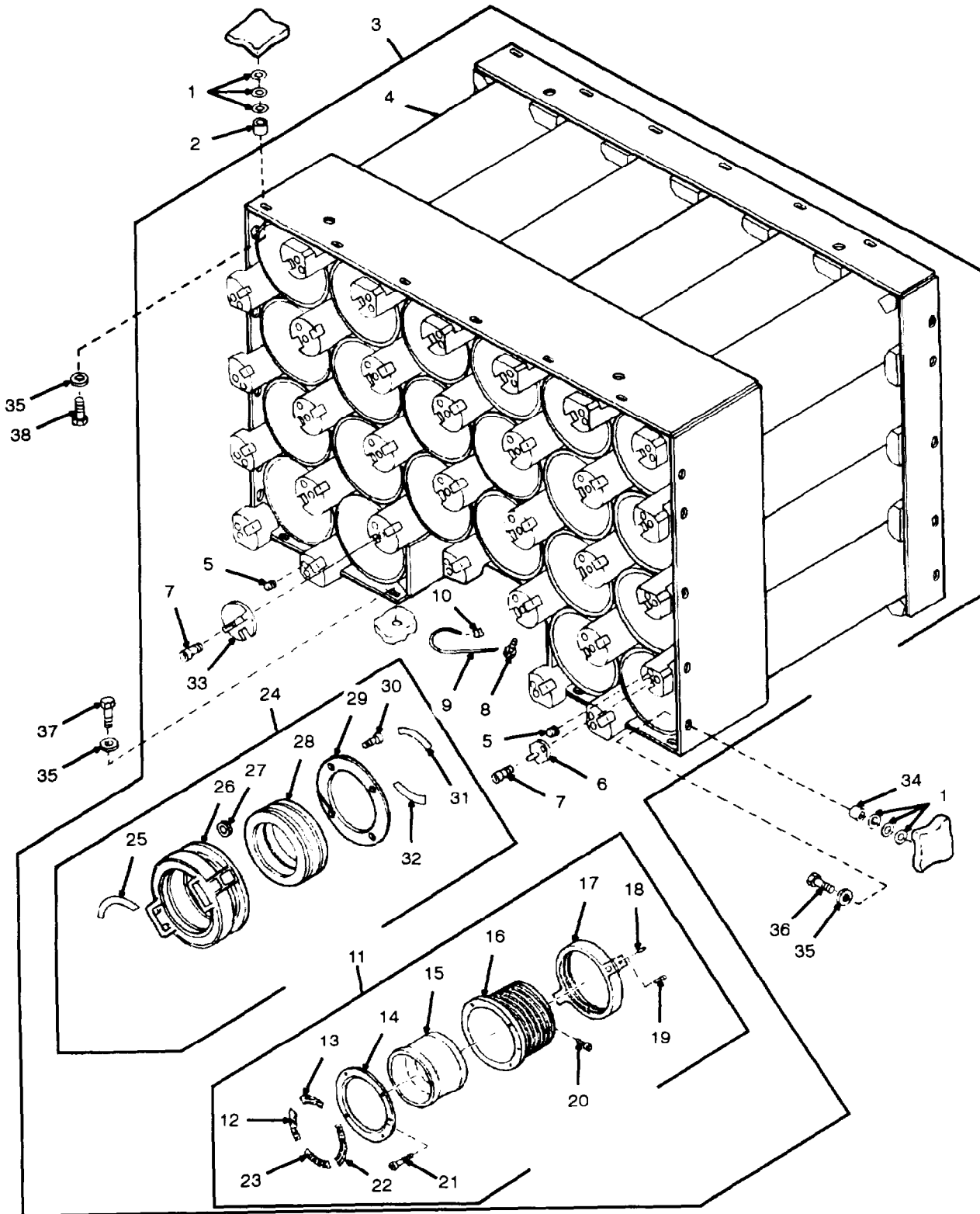

Figure 105. Stowage Rack Assembly, 11829140; Retainer Assembly, 11828875

## SECTION II

TM9-2350-311-24P-2

(1) ITEM NO	(2) SMR CODE	(3) NSN	(4) CAGEC	(5) PART NUMBER	(6) DESCRIPTION AND USABLE ON CODES (UOC)	(7) QTY
					GROUP 14 CAB AMMUNITION RACK	
					GROUP 1401 PROJECTILE STOWAGE RACK ASSEMBLY	
					GROUP 140101 RETAINER ASSEMBLY	
					FIGURE 105 PROJECTILE STOWAGE RACK ASSEMBLY, 11829140; RETAINER ASSEMBLY, 11828875	
1	PAFZZ	5365010652954	19204	12012328-1	SHIM .062 INCH THICK	V
1	PAFZZ	5365010623640	19204	12012328-2	SHIM .032 INCH THICK	V
1	PAFZZ	5365010659927	19204	12012328-3	SHIM .016 INCH THICK	V
2	PAFZZ	5365010622841	19204	12012327-1	SPACER, SLEEVE	12
3	AFFFF		19200	11829140	PROJECTILE STOWAGE RACK ASSEMBLY	1
4	PAFZZ	1025010703233	19200	11829141	. RACK ASSEMBLY	1
5	PAOZZ	5340010805508	19200	9328465	. PLUNGER, QUICK RELEA RELEASE	31
6	PAOZZ	1030010773775	19200	12012357	. CAP, LOCKING	17
7	PAOZZ	5305010758533	19200	9328466	. SCREW, SHOULDER	31
8	PAOZZ	5306010789903	19200	9328393	. BOLT, MACHINE	22
9	PAOZZ	4010010728304	19200	9328392	. ROPE, WIRE	22
10	PAOZZ	4030008514918	19204	10946907-3	. SWAGING SLEEVE, WIRE	44
11	PA000	1398014134557	19200	12940880	. BUSHING, MACHINE THR THREAD	6
12	PAOZZ	7690014144471	19200	12940884	.. MARKER, IDENTIFICATI	1
13	PAOZZ	7690014144472	19200	12940885	.. MARKER, IDENTIFICATI	1
14	PAOZZ	5340014143005	19200	12940878	.. PLATE, MOUNTING	1
15	PAOZZ	5330014137810	19200	12940879	.. RETAINER, PACKING	1
16	PAOZZ	5365014132658	19200	12940876	.. BUSHING, MACHIN E THR	1
17	PAOZZ	5310014141423	19200	12940877	.. NUT, PLAIN, ROUND	1
18	PAOZZ	5315008351240	96906	MS16562-30	.. PIN, SPRING	1
19	PAOZZ	5315014160725	19200	12940881	.. PIN, STRAIGHT, HEADLE	1
20	PAOZZ	5305012483212	96906	MS16997-30L	.. SCREW, CAP, SOCKET HE	4
21	PAOZZ	5305010845397	96906	MS16998-42L	.. SCREW, CAP, SOCKET HE	4
22	PAOZZ	7690014144477	19200	12940882	.. MARKER, IDENTIFICATI	1
23	PAOZZ	7690014144470	19200	12940883	.. MARKER, IDENTIFICATI	1
24	PA000	1025010710623	19200	11828875	. RETAINER ASSEMBLY, P	16
25	PAOZZ	7690010950877	19200	11829150	.. DECAL	1
26	PAOZZ	1025010703239	19200	11828877	.. BODY ASSEMBLY, RETAI RETAINER	1
27	PAOZZ	5325000850219	96906	MS51830-202	.. INSERT, SCREW THREAD	4
28	PCOZZ	5365010728410	19200	11828816	.. BUSHING, NONMETALLIC	1
29	PAOZZ	5340010754644	19200	11828876	.. COVER, ACCESS	1
30	PAOZZ	5305010845397	96906	MS16998-42L	.. SCREW, CAP, SOCKET HE	4
31	PAOZZ	7690010815560	19200	11829149	.. DECAL	1
32	PAOZZ	7690010791122	19200	11829151	.. DECAL	1
33	PAOZZ	1025010703234	19200	11828883	. CAP, LOCKING	14
34	PAFZZ	5365010662319	19204	12012327-2	SPACER, SLEEVE	20
35	PAFZZ	5310013658738	80205	NAS1149D0863K	WASHER, FLAT	40
36	PAFZZ	5305000712072	80204	B1821BH050C225N	SCREW, CAP, HEXAGON H HEAD	20
37	PAFZZ	5305007320511	80204	B1821BH050C113N	SCREW, CAP, HEXAGON H HEAD	8
38	PAFZZ	5305009640589	96906	MS51095-416	SCREW, CAP, HEXAGON H HEAD	12

END OF FIGURE

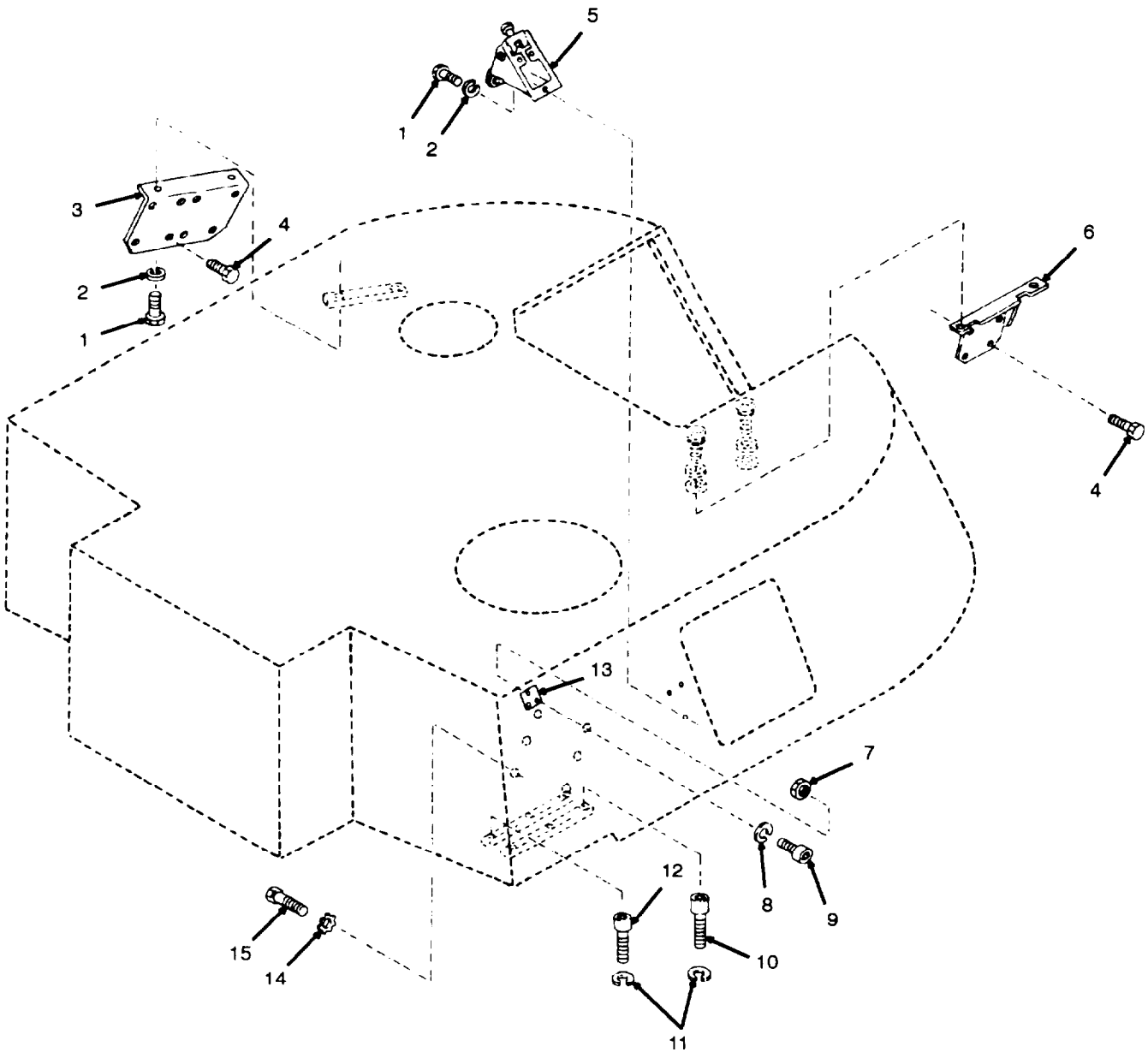

Figure 106. Battery Computer System Mounting Brackets

SECTION II			TM9-2350-311-24P-2			
(1)	(2)	(3)	(4)	(5)	(6)	(7)
ITEM	SMR			PART		
NO	CODE	NSN	CAGEC	NUMBER	DESCRIPTION AND USABLE ON CODES (UOC)	QTY
GROUP 15 CAB STOWAGE						
FIGURE 106 BATTERY COMPUTER SYSTEM MOUNTING BRACKETS						
1	PAOZZ	5306002258496	96906	MS90725-31	BOLT, MACHINE	5
2	PAOZZ	5310004079566	96906	MS35338-45	WASHER, LOCK	5
3	PAOZZ	1025011290258	19200	9347025	BRACKET ASSEMBLY, EL	1
4	PAOZZ	5305000680502	96906	MS90725-6	SCREW, CAP, HEXAGON H HEAD	8
5	PAOZZ	1025011290259	19200	9347396	BRACKET ASSEMBLY, DE RIGHT, GUN DEFLECTION	1
6	PAOZZ	1025011290257	19200	9347028	BRACKET ASSEMBLY, EL RIGHT, DEFLECTION/ELEVATION	1
7	PAOZZ	5310009971888	96906	MS35649-2252	NUT, PLAIN, HEXAGON	3
8	PAOZZ	5310005825965	96906	MS35338-44	WASHER, LOCK	3
9	PAOZZ	5305009789384	96906	MS16997-66	SCREW, CAP, SOCKET HE HEAD	3
10	PAOZZ	5305009789393	96906	MS16997-98	SCREW, CAP, SOCKET HE HEAD	3
11	PAOZZ	5310006882195	96906	MS51848-12	WASHER, LOCK	6
12	PAOZZ	5305009789396	96906	MS16997-101	SCREW, CAP, SOCKET HE HEAD	3
13	XDOZZ		19200	11783924	COVER, ANTENNA	1
14	PAOZZ	5310008B92527	96906	MS45904-72	WASHER, LOCK	6
15	PAOZZ	5306002264825	80204	B1821BH031C075N	BOLT, MACHINE	6

END OF FIGURE

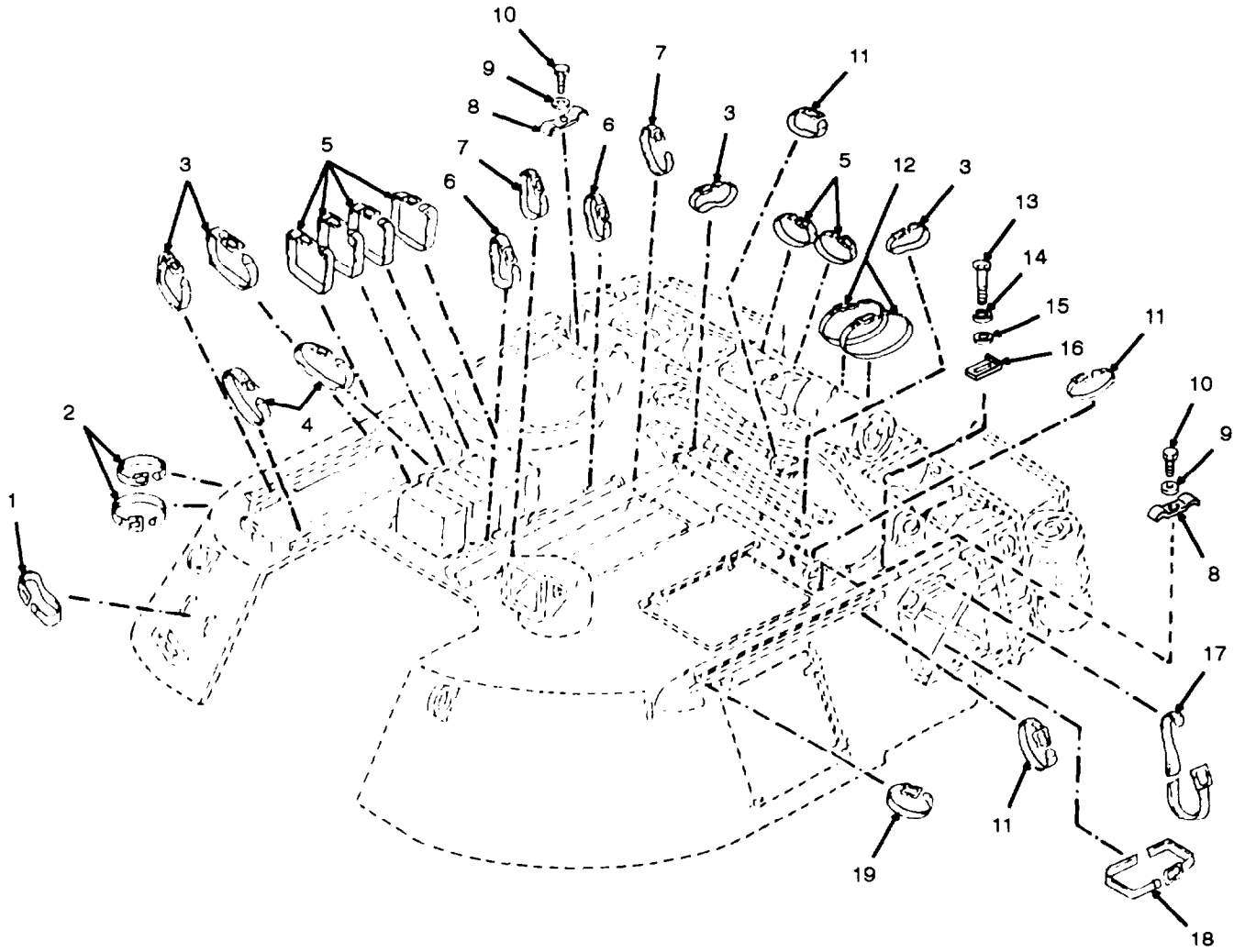

Figure 107. Cab Stowage Straps

SECTION II			TM9-2350-311-24P-2			
(1)	(2)	(3)	(4)	(5)	(6)	(7)
ITEM NO	SMR CODE	NSN	CAGEC	PART NUMBER	DESCRIPTION AND USABLE ON CODES (UOC)	QTY
GROUP 15 CAB STOWAGE						
FIGURE 107 CAB STOWAGE STRAPS						
1	PAOZZ	5340005437110	19207	8690470	STRAP, WEBBING	1
2	PAOZZ	5340005433398	19207	8690462	STRAP, WEBBING	2
3	PAOZZ	5340007533742	19204	8690471	STRAP, WEBBING	4
4	PAOZZ	5340007533744	19207	8690473	STRAP, WEBBING	2
5	PAOZZ	5340008949545	19207	8690482	STRAP, WEBBING	6
6	PAOZZ	5340006789031	19207	8690465	STRAP, WEBBING	2
7	PAOZZ	5340005433477	19207	8690468	STRAP, WEBBING	2
8	PAOZZ	2590008795658	19207	10954666	STRAP, TOWING CABLE	2
9	PAOZZ	5310008664417	19200	10910174-5	WASHER, FLAT	2
10	PAOZZ	5305000712072	80204	B1821BH050C225N	SCREW, CAP, HEXAGON H HEAD	2
11	PAOZZ	5340005433398	19207	8690462	STRAP, WEBBING	3
12	PAOZZ	5340005433155	19207	8690476	STRAP, WEBBING	6
13	PAOZZ	5305005432419	80204	B1821BH038C113N	SCREW, CAP, HEXAGON H HEAD	1
14	PAOZZ	5310000115093	96906	MS35338-65	WASHER, LOCK	1
15	PAOZZ	5310008775972	19200	10910174-3	WASHER, FLAT	1
16	PBOZZ	5340001339627	19204	10903649	BRACKET, ANGLE	1
17	PAOZZ	5340009684060	19207	8690527	STRAP, WEBBING	2
18	PAOZZ	5340008949543	19207	8690530	STRAP, WEBBING	2
19	PAOZZ	5340005867579	19207	8690464	STRAP, WEBBING	1

END OF FIGURE

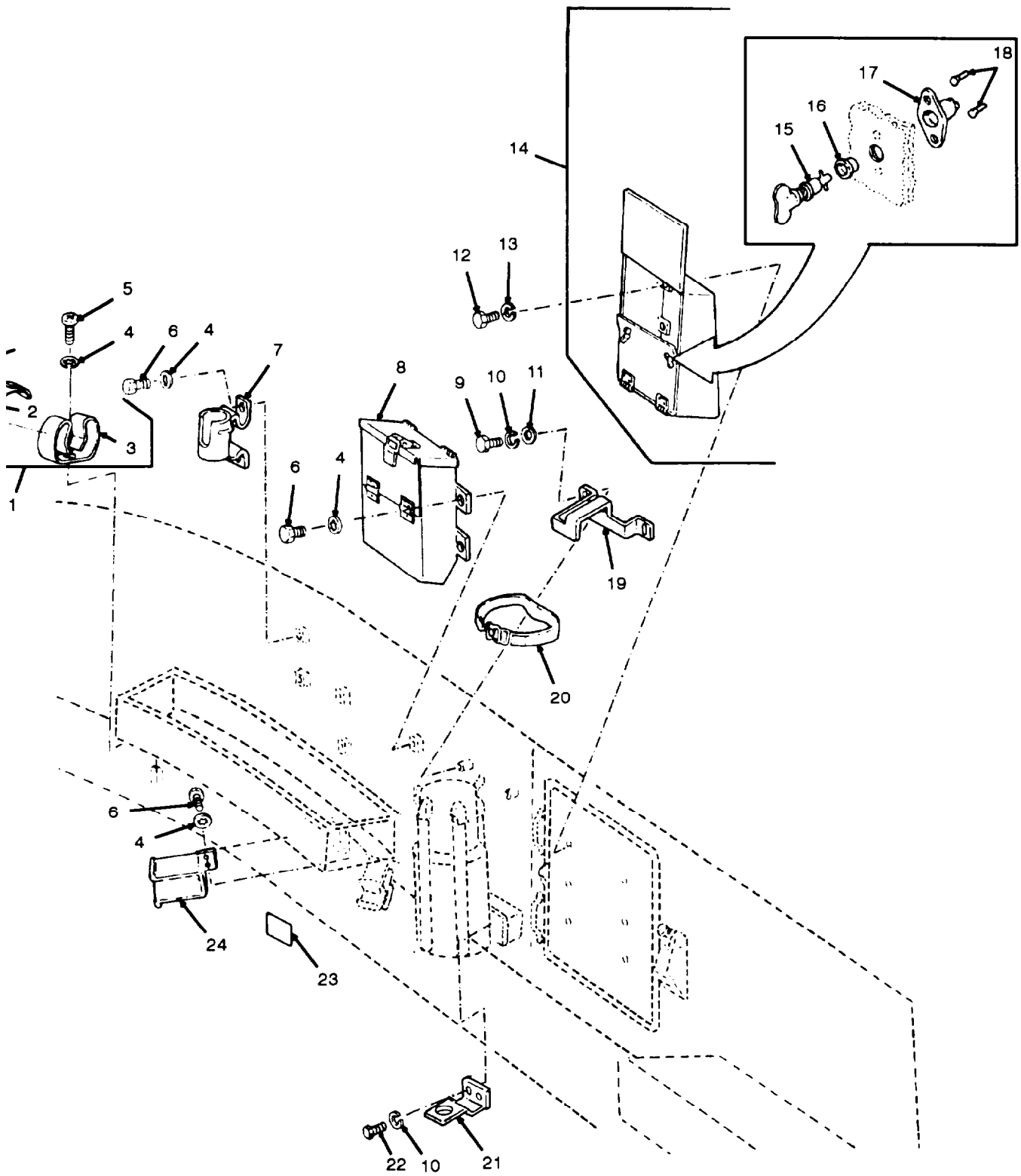

Figure 108. Cab Storage



## SECTION II

TM9-2350-311-24P-2

(1) ITEM NO	(2) SMR CODE	(3) NSN	(4) CAGEC	(5) PART NUMBER	(6) DESCRIPTION AND USABLE ON CODES (UOC)	(7) QTY
GROUP 15 CAB STOWAGE						
FIGURE 108 CAB STOWAGE						
1	PAOZZ	5340013688074	19207	12268353	CLIP, SPRING TENSION	1
2	PAOZZ	5340013661544	19207	12368996	. STRAP, WEBBING	1
3	XAOZZ		19207	12268353-1	. CLIP, SPRING TENSION	1
4	PAOZZ	5310005501130	96906	MS35333-40	WASHER, LOCK	9
5	PAOZZ	5305009881723	96906	MS35206-279	SCREW, MACHINE	1
6	PAOZZ	5305000712506	80204	B1821BH025C050N	SCREW, CAP, HEXAGON H HEAD	8
7	PAOZZ	6230000595750	19204	10897492	HOLDER, LIGHT	1
8	PAOZZ	1025009377562	19204	10903429	BOX, ACCESSORIES STO STOWAGE	1
9	PAOZZ	5305002692803	96906	MS90726-60	SCREW, CAP, HEXAGON H HEAD	2
10	PAOZZ	5310006379541	96906	MS35338-46	WASHER, LOCK	4
11	PAOZZ	5310008775972	19200	10910174-3	WASHER, FLAT	2
12	PAOZZ	5305007215492	80204	B1821BH038C063N	SCREW, CAP, HEXAGON H HEAD	6
13	PAOZZ	5310000115093	96906	MS35338-65	WASHER, LOCK	6
14	PAOOO	254000837864	19207	10897210	BOX, ACCESSORIES STO STOWAGE	1
15	PAOZZ	5325002903820	19207	10922420	. STUD ASSEMBLY, TURNL TURNLOCK	2
16	PAOZZ	5325005823839	19207	10922418	. EYELET, TURNLOCK FAS	2
17	PAOZZ	5325006372369	19207	10922419	. RECEPTACLE, TURNLOCK	2
18	PAOZZ	5320000112618	96906	MS35744-2	. RIVET, SOLID	4
19	PAOZZ	1025010737273	19204	12012334	BRACKET ASSEMBLY, ST	1
20	PAOZZ	5340005433173	19207	8690478	STRAP, WEBBING	2
21	PAOZZ	1025001339730	19204	11594055	SUPPORT, RACK AMMUNI AMMUNITION	1
22	PAOZZ	5305002693235	80204	B1821BH038F088N	SCREW, CAP, HEXAGON H HEM	2
23	PCOZZ	9905001982728	19207	11643398	PLATE, INSTRUCTION	1
24	PAOZZ	1025012103675	19200	11783845	CLIP, RIFLE	1

END OF FIGURE

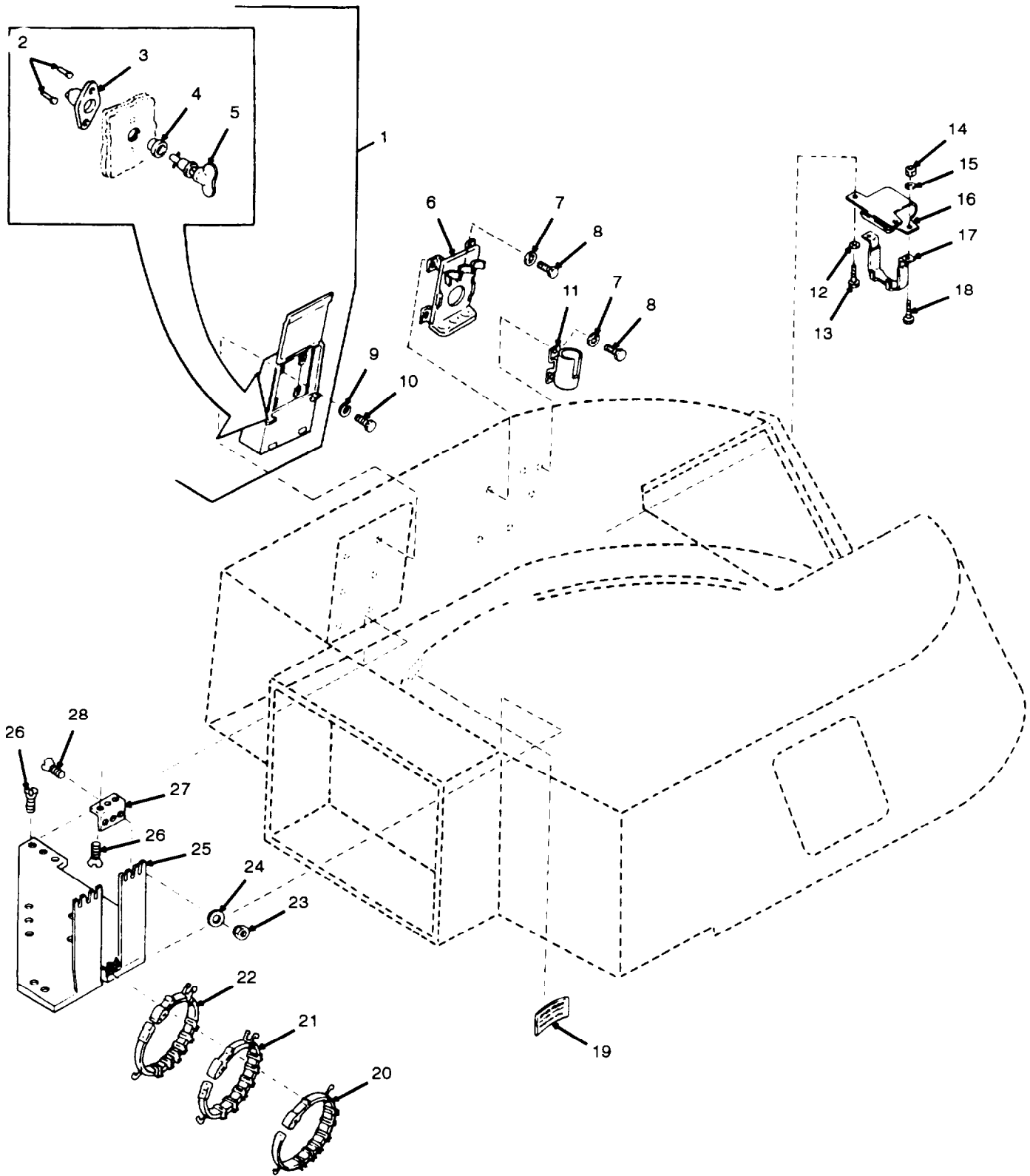

Figure 109. Stowage Boxes

## SECTION II

TM9-2350-311-24P-2

(1) ITEM NO	(2) SMR CODE	(3) NSN	(4) CAGEC	(5) PART NUMBER	(6) DESCRIPTION AND USABLE ON CODES (UOC)	(7) QTY
GROUP 1501 STOWAGE BOXES						
FIGURE 109 STOWAGE BOXES						
1	PAOOZ	2540008378695	19207	10897208	BOX,ACCESSORIES STO STOWAGE	1
2	PAOZZ	5320000112618	96906	MS35744-2	. RIVET, SOLID	4
3	PAOZZ	5325006372369	19207	10922419	. RECEPTACLE, TURNLOCK	2
4	PAOZZ	5325005823839	19207	10922418	. EYELET, TURNLOCK FAS	2
5	PAOZZ	5325002903820	19207	10922420	. STUD ASSEMBLY, TURNL TURNLOCK	2
6	PAOZZ	1025001139615	19204	10897371	BRACKET ASSEMBLY	1
7	PAOZZ	5310005501130	96906	MS35333-40	WASHER, LOCK	6
8	PAOZZ	5305000712506	80204	B1821BH025C050N	SCREW, CAP, HEXAGON H HEAD	6
9	PAOZZ	5310000115093	96906	MS35338-65	WASHER, LOCK	6
10	PAOZZ	5305007215492	80204	B1821BH038C063N	SCREW, CAP, HEXAGON H HEAD	6
11	PAOZZ	6230000595750	19204	10897492	HOLDER, LIGHT	1
12	PAOZZ	5310008775972	19200	10910174-3	WASHER, FLAT	4
13	PAOZZ	5305006882111	80204	B1821BH038C138N	SCREW, CAP, HEXAGON H	2
14	PAOZZ	5310009137020	96906	MS51968-3	NUT, PLAIN, HEXAGON	2
15	PAOZZ	5310005955811	77445	177097	WASHER, FLAT	2
16	PAOZZ	5340007746504	19204	11594236	BRACKET, MULTIPLE AR ANGLE	1
17	PAOZZ	2540004040759	19207	11605084	BRACKET, STOWAGE	1
18	PAOZZ	5306000680513	80204	B1821BH025F075N	BOLT, MACHINE	2
19	PCOZZ	9905001982728	19207	11643398	PLATE, INSTRUCTION	1
20	PAOZZ	5340012173786	19200	11783886	STRAP, RETAINING	4
21	PAOZZ	5340012173787	19200	11783896	STRAP, RETAINING	3
22	PAOZZ	5340012173788	19200	11783897	STRAP, RETAINING	1
23	PAOZZ	5310000443340	19207	8712289	NUT, SELF-LOCKING, HE	6
24	PAOZZ	5310009279400	19200	10910174-30	WASHER, FLAT	6
25	XDOZZ		19204	12012340	BRACKET ASSEMBLY	1
25	XOOZZ		19200	9363703	BRACKET ASSEMBLY	1
26	PAOZZ	5305009265530	96906	MS35191-344	SCREW, MACHINE	14
27	XOOZZ		19204	12012345	ANGLE CANNISTER STOWAGE	2
28	PAOZZ	5305009572647	96906	MS35191-346	SCREW, MACHINE	6

END OF FIGURE

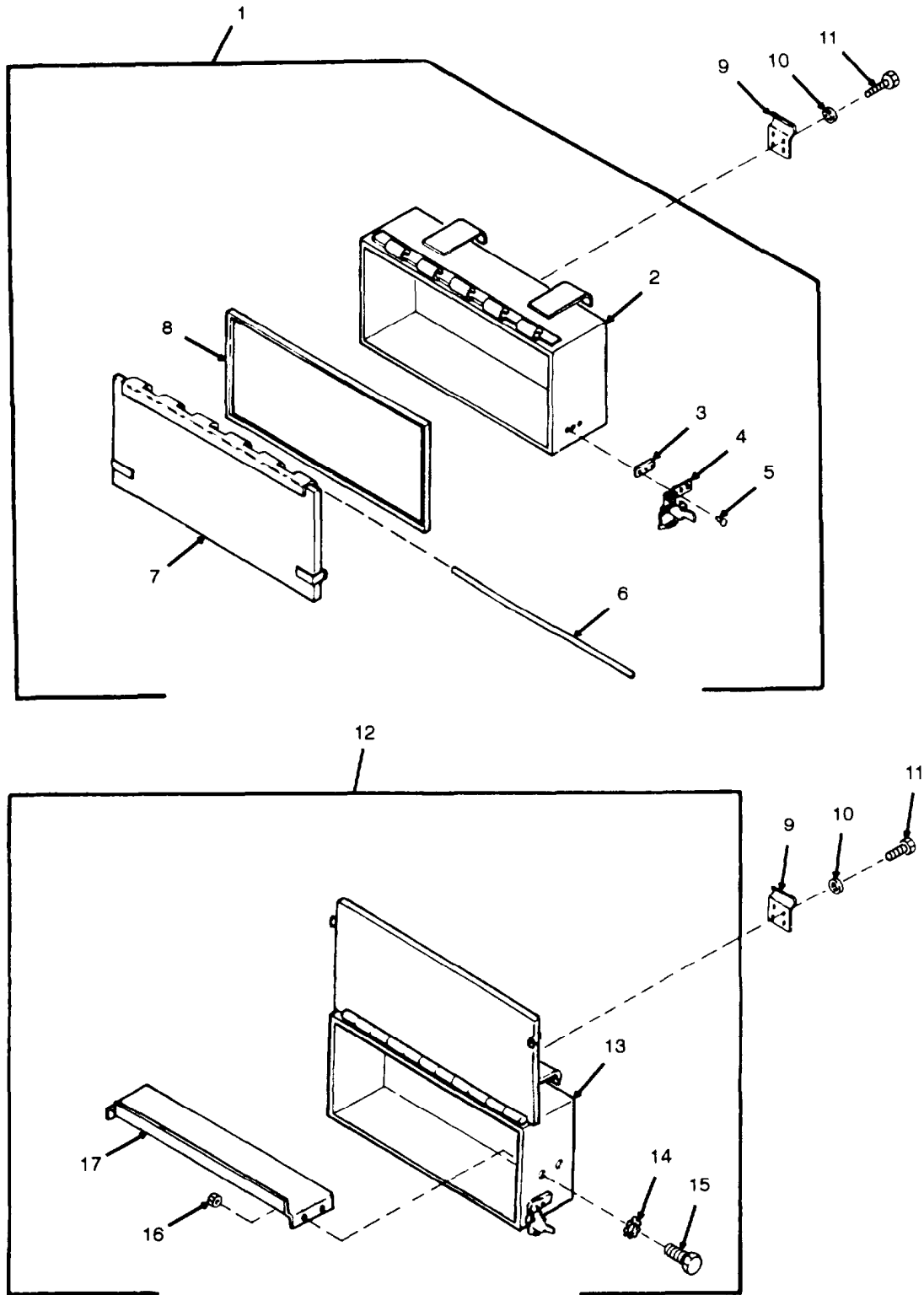

Figure 110. Cab Stowage Boxes, Rear 11643993-1 and 11644009-1

SECTION II			TM9-2350-311-24P-2			
(1)	(2)	(3)	(4)	(5)	(6)	(7)
ITEM NO	SMR CODE	NSN	CAGEC	PART NUMBER	DESCRIPTION AND USABLE ON CODES (UOC)	QTY
GROUP 1501 STOWAGE BOXES						
FIGURE 110 CAB STOWAGE BOXES, REAR 11643993-1 AND 11644009-1						
1	PA000	2540010793087	19207	11643993-1	BOX, ACCESSORIES STO STOWAGE	2
2	XAOZZ		19207	10897675	. BODY	1
3	PAOZZ	5365001781430	19204	10897692	. SPACER, PLATE	2
4	PAOZZ	5340005356652	19207	8741042	. LATCH, RIM ASSEMBLY	2
5	PAOZZ	5320001503607	21450	103485	. RIVET, SOLID	6
6	PBOZZ	5340010791994	19207	11643990-1	. ROD, STRAIGHT, HEADLE HEADLESS	1
7	PAOZZ	5342009377440	19207	10897680	. DOOR, ACCESS PANEL	1
8	PAOZZ	5330008746735	19207	10897684	. SEAL, NONMETALLIC SP	1
9	PAOZZ	5340011752375	19207	10922356-1	STRAP, RETAINING	8
10	PAOZZ	5310008350574	96906	MS35334-20	WASHER, LOCK	32
11	PAOZZ	5306000501238	96906	MS90727-32	BOLT, MACHINE	32
12	A0000		19207	11644009-1	BOX, ACCESSORIES STO STOWAGE	2
13	PA000	2540010793087	19207	11643993-1	. BOX, ACCESSORIES STO STOWAGE	1
14	PAOZZ	5310002090786	96906	MS35335-33	. WASHER, LOCK	4
15	PAOZZ	5305002678952	80204	B1821BH025F050N	. SCREW, CAP, HEXAGON H HEAD	4
16	PAOZZ	5310009137020	96906	MS51968-3	. NUT, PLAIN, HEXAGON	4
17	PAOZZ	8135010775700	19207	11643991	. SHELF CAB REAR STOWAGE BOX	1

END OF FIGURE

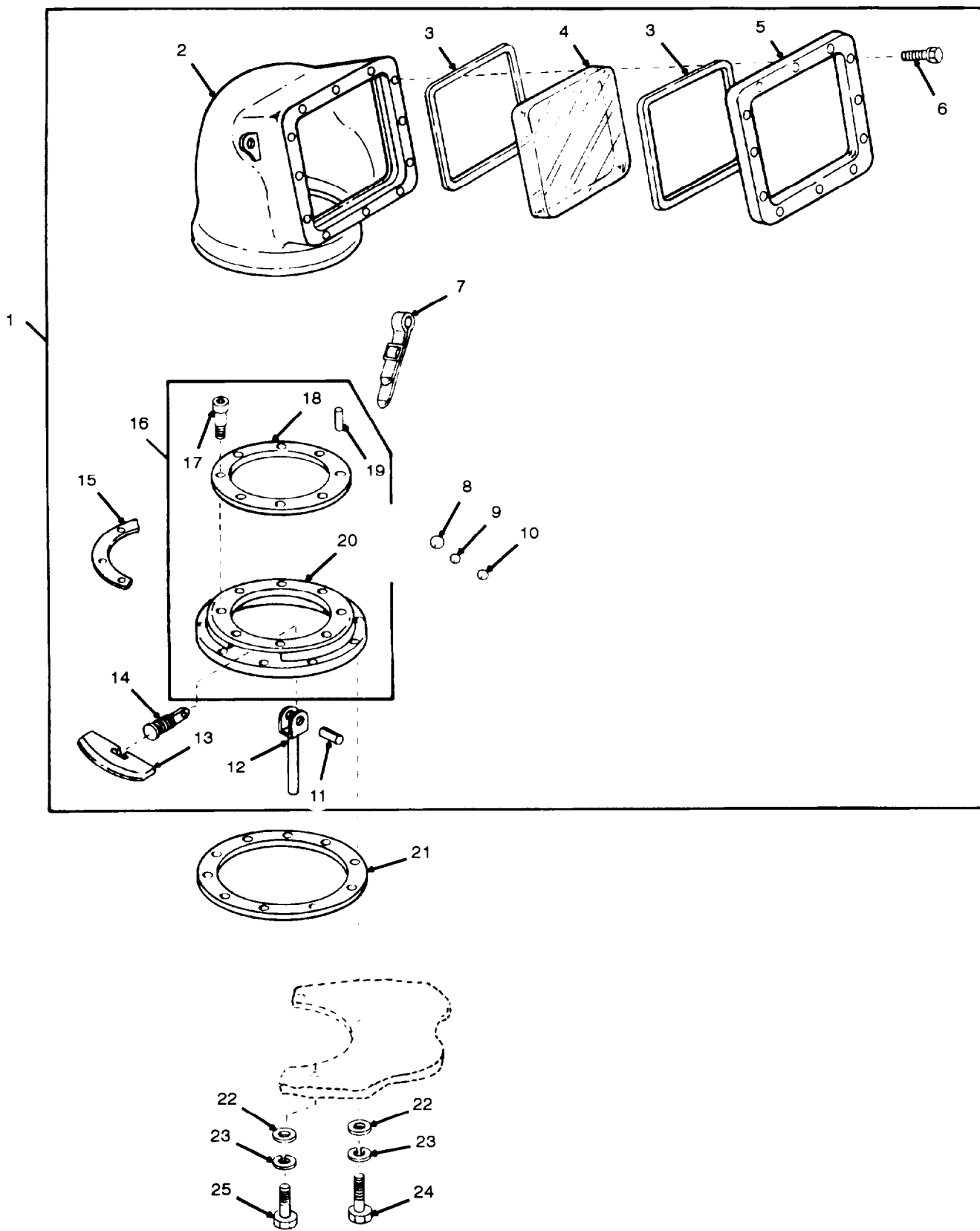

Figure 111. Ballistic Cover Assembly, 11635752

SECTION II			TM9-2350-311-24P-2			
(1)	(2)	(3)	(4)	(5)	(6)	(7)
ITEM	SMR			PART		
NO	CODE	NSN	CAGEC	NUMBER	DESCRIPTION AND USABLE ON CODES (UOC)	QTY
GROUP 16 BALLISTIC COVER ASSEMBLY						
FIGURE 111 BALLISTIC COVER ASSEMBLY, 11635732						
1	AFOFF		19204	11635752	COVER, TELESCOPE FAN ASSEMBLY	1
2	PAFZZ	1025010647131	19204	11619270	. COVER PROTECTIVE	1
3	PCFZZ	5330012549804	19200	9398972	. SEAL, NONMETALLIC CH	2
4	PAFZZ	9340011381522	19200	12012118	. WINDOW, OBSERVATION COVER	1
5	PAFZZ	6650012549803	19200	9398971	. HOLDER, OPTICAL ELEM ELEMENT, TELESCOPE	1
6	PAFZZ	5305012805703	96906	MS90727-13L	. SCREW, CAP, HEXAGON H	12
7	PAFZZ	5340009186190	19204	10953479-1	. STRAP, WEBBING	2
8	PAFZZ	3110002140902	19207	12269104	. BALL, BEARING	58
9	PAFZZ	3110002485865	96906	MS19060-1018	. BALL, BEARING	5
10	PAFZZ	3110002140903	19207	7328568	. BALL, BEARING	54
11	PAFZA	5315001451613	96906	MS35677-17	. PIN, GROOVED, HEADLES HEADLESS	2
12	PAFZZ	5340002423468	19207	11619277	. CLEVIS, ROD END ASSEMBLY	2
13	PAFZZ	2530004939058	19204	11619271	. BRAKE SHOE	2
14	PAFZZ	5306004199483	19204	11619278	. BOLT, EXTERNALLY REL RELIEVED	2
15	PAFZZ	5365002373740	19207	11619276	. SHIM .032 INCH THICK	V
16	PAFFF	1025004939057	19204	11619154	. RING ASSEMBLY, COVER	1
17	PAFZZ	5305009837448	96906	MS16998-74	.. SCREW, CAP, SOCKET HE HEAD	8
18	XAFZZ		19207	11619155	.. RING	1
19	PAFZZ	5315009905627	96906	MS16556-43	.. PIN, STRAIGHT, HEADLE HEADLESS	2
20	XAFZZ		19207	11619153	.. RING	1
21	PCOZZ	5330010614486	19204	12012119	GASKET	1
22	PAOZZ	5310008664417	19200	10910174-5	WASHER, FLAT	10
23	PAOZZ	5310005845272	96906	MS35338-48	WASHER, LOCK	10
24	PAOZZ	5305000712070	80204	B1821BH050C175N	SCREW, CAP, HEXAGON H HEAD	8
25	PAOZZ	5305000712069	80204	B1821BH050C150N	SCREW, CAP, HEXAGON H HEAD	2

END OF FIGURE

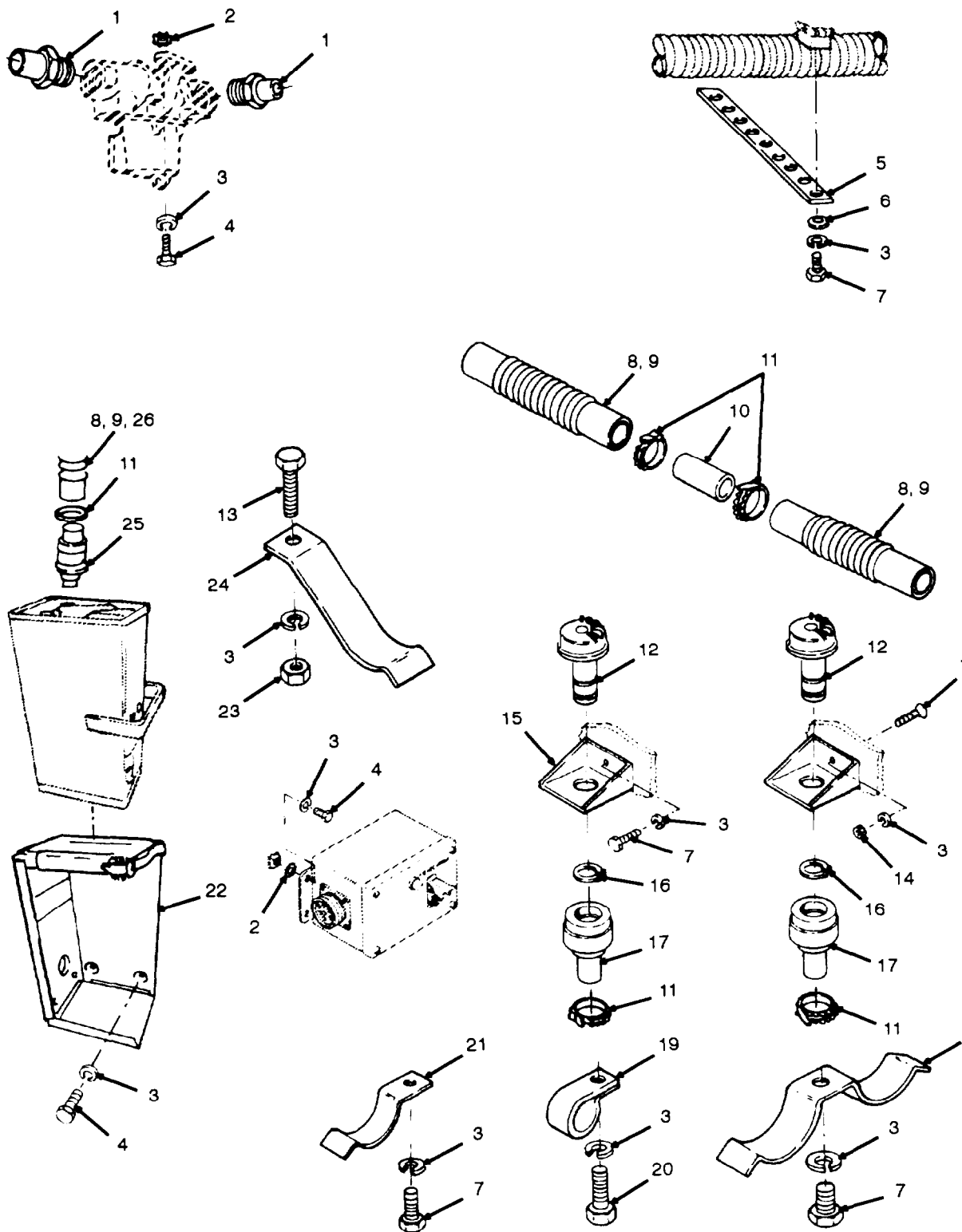

Figure 112. NBC Equipment Installation



SECTION II			TM9-2350-311-24P-2			
(1)	(2)	(3)	(4)	(5)	(6)	(7)
ITEM NO	SMR CODE	NSN	CAGEC	PART NUMBER	DESCRIPTION AND USABLE ON CODES (UOC)	QTY
GROUP 17 NBC EQUIPMENT INSTALLATION						
FIGURE 112 NBC EQUIPMENT INSTALLATION						
1	PAOZZ	4730008085089	81361	85-19-1676-2	ADAPTER, STRAIGHT, PI PIPE UOC : AA5, AH9	8
2	PAOZZ	5310002090786	96906	MS35335-33	WASHER, LOCK UOC : AA5, AH9	20
3	PAOZZ	5310005825965	96906	MS35338-44	WASHER, LOCK UOC : AA5, AH9	49
4	PAOZZ	5305000680508	80204	B1821BH025C075N	SCREW, CAP, HEXAGON H HEAD UOC : AA5, AH9	20
5	PAOZZ	5975003458055	19207	10905840	STRAP, TIEDOWN, ELECT ELECTRICAL UOC : AA5, AH9	12
6	PAOZZ	5310008094058	96906	MS27183-10	WASHER, FLAT UOC : AA5, AH9	13
7	PAOZZ	5305000712506	80204	B1821BH025C050N	SCREW, CAP, HEXAGON H HEM UOC : AA5, AH9	25
8	PAOZZ	4720002790093	81361	C5-19-916-2	HOSE, AIR BREATHING 6 FT. LENGTH UOC : AA5, AH9	4
9	PAOZZ	4720008292761	81361	C5-19-916-4	HOSE, AIR BREATHING 4 FT. LENGTH UOC : AA5, AH9	5
10	PAOZZ	4710012781221	19200	9363632	TUBE, METALLIC UOC : AA5, AH9	2
11	PAOZZ	4730002693760	96906	MS22064-5	CLAMP, HOSE UOC : AA5, AH9	20
12	PAOZA	4240000079453	81361	B5-19-1829	CONNECTOR, ORIFICE A UOC : AA5, AH9	4
13	PAOZZ	5305007195021	96906	MS51959-81	SCREW, MACHINE UOC : AA5, AH9	3
14	PAOZZ	5310008512674	96906	MS35691-1	NUT, PLAIN, HEXAGON UOC : AA5, AH9	1
15	PAOZZ	5340005955208	81361	B5-19-1831	BRACKET, ANGLE UOC : AA5, AH9	4
16	PAOZZ	5325005140393	96906	MS16624-4087	RING, RETAINING UOC : AA5, AH9	4
17	PAOZZ	4730009351643	81361	C5-19-1900-1	COUPLING HALF, QUICK UOC : AA5, AH9	4
18	PAOZZ	5340012801978	19200	9363628	CLAMP, LOOP UOC : AA5, AH9	1
19	PAOZZ	5340011681945	96906	MS9350-20	CLAMP, LOOP UOC : AA5, AH9	4
20	PAOZZ	5305000687837	80204	B1821BH025C063N	SCREW, CAP, HEXAGON H HEAD UOC : AA5, AH9	3
21	PAOZZ	5340012781315	19200	9363627	CLAMP, LOOP UOC : AA5, AH9	6
22	PAOZZ	5340012781255	19200	9363633	BRACKET, ANGLE UOC : AA5, AH9	1
23	PAOZZ	5310007616882	96906	MS51967-2	NUT, PLAIN, HEXAGON UOC : AA5, AH9	4
24	PAOZZ	5340012781316	19200	9363631	CLAMP, LOOP	4

SECTION II		TM9-2350-311-24P-2				
(1)	(2)	(3)	(4)	(5)	(6)	(7)
ITEM NO	SMR CODE	NSN	CAGEC	PART NUMBER	DESCRIPTION AND USABLE ON CODES (UOC)	QTY
25	PAOZZ	1025012801794	19200	9363661	UOC : AA5, AH9 COUPLING, QUICK RELE RELEASE	4
26	PAOZZ	4720008292760	81361	C5-19-916-1	UOC : AA5, AH9 HOSE, AIR BREATHING 2 FT. LEHGTH	1

END OF FIGURE



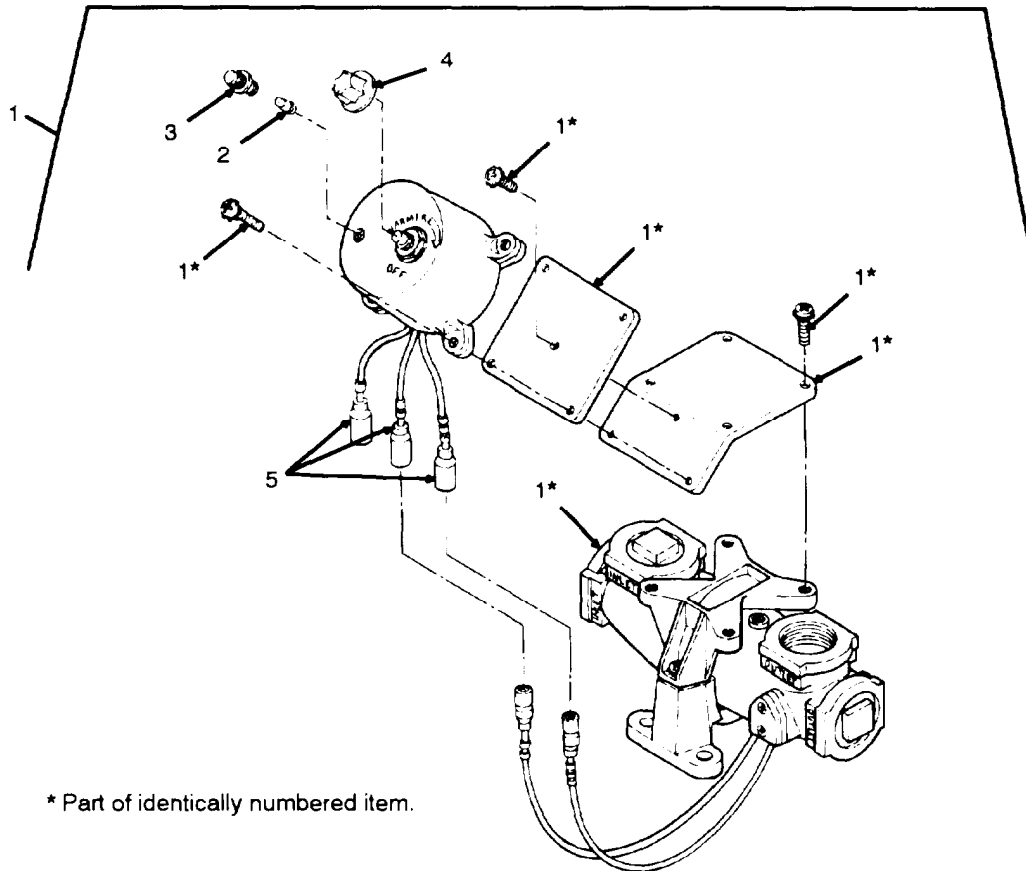

\* Part of identically numbered item.

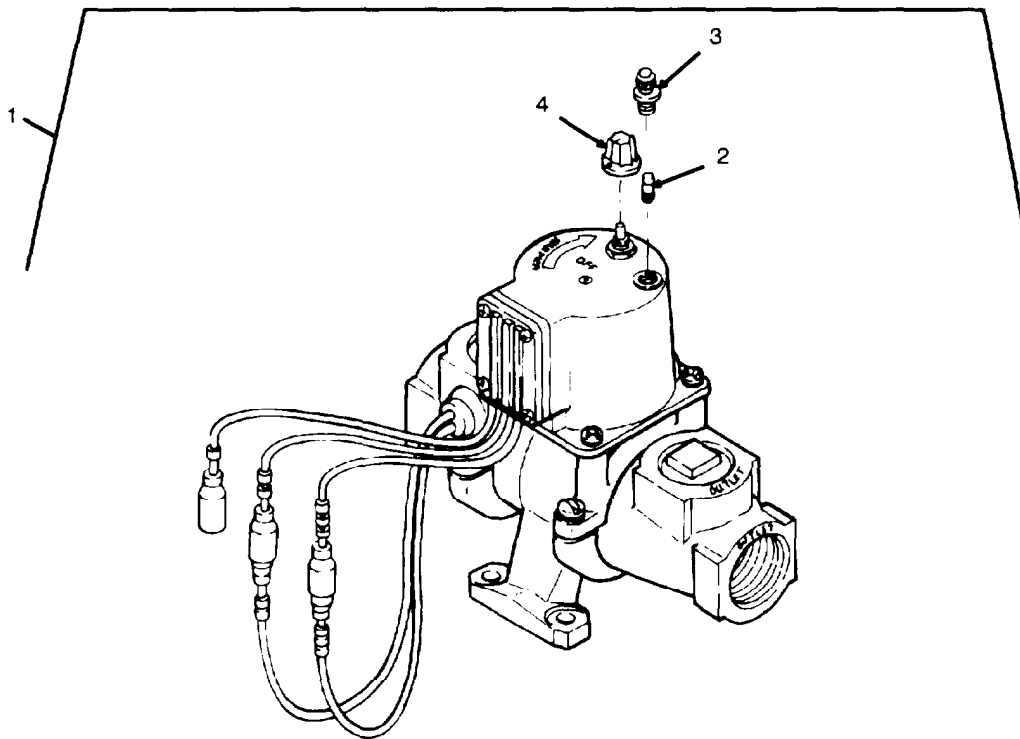

Figure 113. Heater, Air, Electrical, M3, MIL-H-51191

SECTION II			TM 9-2350-311-24P-2			
(1)	(2)	(3)	(4)	(5)	(6)	(7)
ITEM NO	SMR CODE	NSN	CAGEC	PART NUMBER	DESCRIPTION AND USABLE ON CODES (UOC)	QTY
					GROUP 1701 HEATER, AIR, ELECTRICAL, M3	
					FIGURE 113 HEATER, AIR, ELECTRICAL, M3, MIL-H-51191	
1	PA000	4240008076856	81349	MILH51191	HEATER, AIR, ELECTRIC ELECTRICAL, M3	4
					UOC: AA5, AH9	
2	PAOZZ	6240000190878	96906	MS15569-7	. LAMP, INCANDESCENT	1
					UOC: AA5, AH9	
3	PAOZZ	6210009544205	72619	8-0112-203	. LENS, LIGHT	1
					UOC: AA5, AH9	
4	PAOZZ	5355007236829	72512	1913-2	. KNOB	1
					UOC: AA5, AH9	
5	MOOZZ	6145001526499	81349	M13486/1-5	. WIRE, ELECTRICAL MAKE FROM NSN 6145-00-152-6499	1
					UOC: AA5, AH9	
					END OF FIGURE	

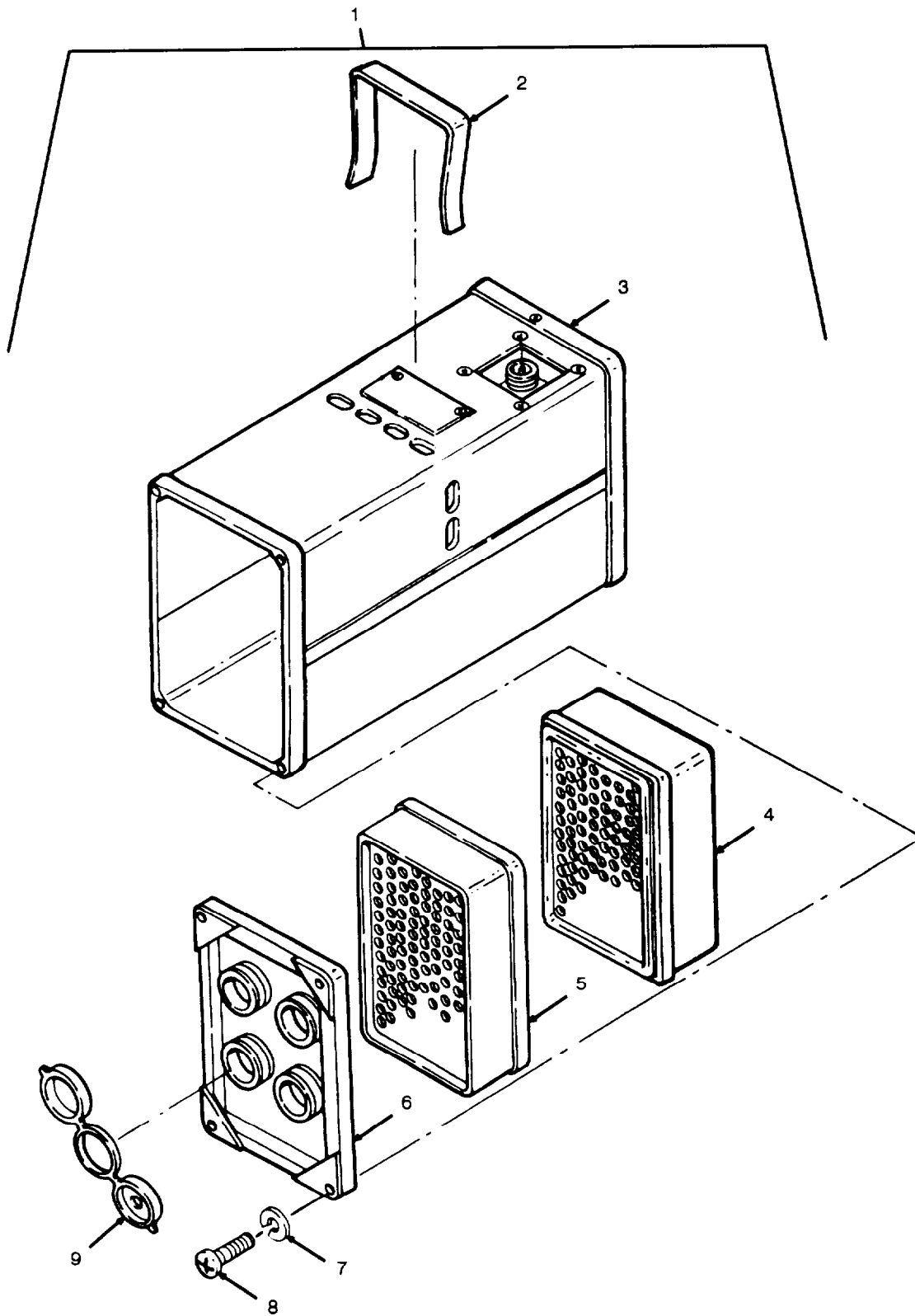

Figure 114. Purifier, Air, M2A2, D5-19-1772

SECTION II			TM 9-2350-311-24P-2			
(1)	(2)	(3)	(4)	(5)	(6)	(7)
ITEM No	SMR CODE	NSN	CAGEC	PART NUMBER	DESCRIPTION AND USABLE ON CODES (UOC)	QTY
					GROUP 1702 PURIFIER, AIR, M2A2	
					FIGURE 114 PURIFIER, AIR, M2A2, D5-19-1772	
1	PCOFA	4240008687906	81361	D5-19-1772	PURIFIER, AIR UOC: AA5, AH9	1
2	PAOZZ	5342008060022	81361	C5-19-1662	. CLIP, SPRING UOC: AA5, AH9	1
3	PAOZZ		81361	D5-19-1785	. HOUSING AND PRECLEA PRECLEANER UOC: AA5, AH9	1
4	PAOZZ	4240003686291	81361	C5-19-853	. FILTER, PARTICULATE UOC: AA5, AH9	1
5	PCOZZ	4240013650981	81361	5-19-2295	. FILTER, GAS UOC: AA5, AH9	1
6	PAOZZ	4240000183079	81361	C5-19-1773	. MANIFOLD ASSEMBLY UOC: AA5, AH9	1
7	PAOZZ	5310000453299	96906	MS35338-42	. WASHER, LOCK UOC: AA5, AH9	4
8	PAOZZ	5305009846195	96906	MS35206-247	. SCREW, MACHINE UOC: AA5, AH9	4
9	PAOZZ	5340007632465	81361	C5-19-1827	. CAP, PROTECTIVE, DUST UOC: AA5, AH9	4

END OF FIGURE

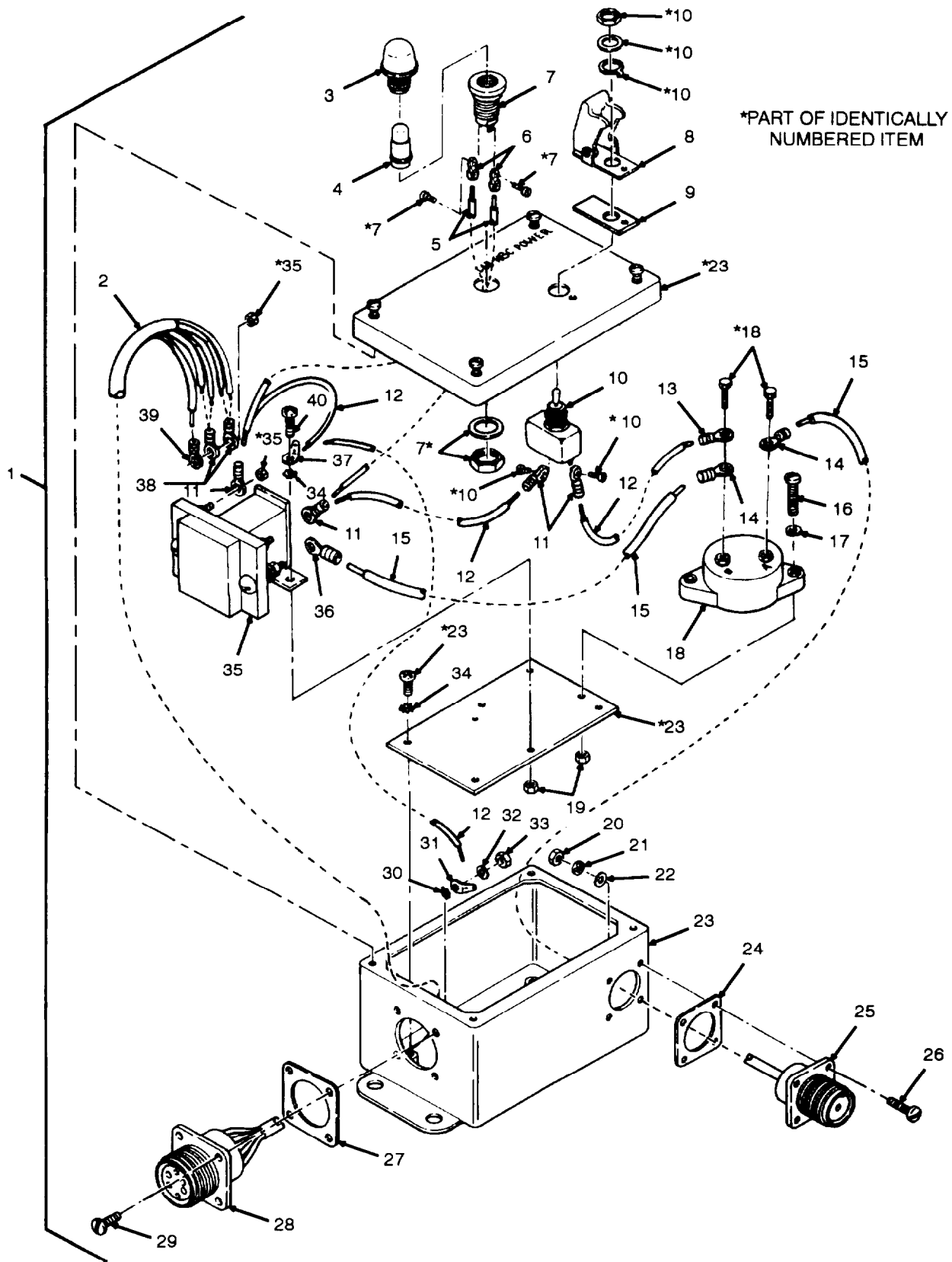

Figure 115. Control Box Assembly, NBC 9399004



SECTION II			TM9-2350-311-24P-2			
(1)	(2)	(3)	(4)	(5)	(6)	(7)
ITEM	SMR			PART		
No	CODE	NSN	CAGEC	NUMBER	DESCRIPTION AND USABLE ON CODES (UOC) en	
					GROUP 1703 CONTROL BOX ASSEMBLY, NBC	
					FIGURE 115 CONTROL BOX ASSEMBLY, NBC	
					9399004	
1	PA000	6110012786890	19200	9399004	DISTRIBUTION BOX	1
					UOC: AA5, AH9	
2	MFOZZ		81349	M81044/9-14-9	. WIRE, ELECTRICAL BAKE FROM 6145-01- V	
					062-4968	
					UOC: AA5, AH9	
3	PAOZZ	6210001830511	81349	LC35CN2	. LENS, LIGHT	1
					UOC: AA5, AH9	
4	PAOZZ	5980012815356	19207	12360905-3	. LIGHT EMITTING DIOD DIODE	1
					UOC: AA5, AH9	
5	MOOZZ		81349	M81044/9-20-9	. WIRE, ELECTRICAL HAKE FROM 6145-00- V	
					177-4607	
					UOC: AA5, AH9	
6	PAOZZ	5940002048966	96906	MS25036-102	. TERMINAL, LUG	2
					UOC: AA5, AH9	
7	PAOZZ	6210001764928	81349	LH89/1	. LIGHT, INDICATOR	1
					UOC: AA5, AH9	
8	PAOZZ	5930012781337	19200	9399005	. GUARD, SWITCH	1
					UOC: AA5, AH9	
9	PAOZZ	5330008068769	96906	MS25196-1	. PACKING WITH RETAIN RETAINER	1
					UOC: AA5, AH9	
10	PAOZZ	5930007284328	96906	MS25306-222	. SWITCH, TOGGLE	1
					UOC: AA5, AH9	
11	PAOZZ	5940002835280	96906	MS25036-106	. TERMINAL, LUG	4
					UOC: AA5, AH9	
12	MOOZZ		81349	M81044/9-16-9	. WIRE, ELECTRICAL HAKE FROM 6145-00- V	
					480-2290	
					UOC: AA5, AH9	
13	PAOZZ	5940002300515	96906	MS25036-154	. TERMINAL, LUG	1
					UOC: AA5, AH9	
14	PAOZZ	5940005574344	96906	MS25036-120	. TERMINAL, LUG	2
					UOC: AA5, AH9	
15	MOOZZ		81349	M81044/9-6-9	. WIRE, ELECTRICAL MAKE FROM 6145-01- V	
					016-0755	
					UOC: AA5, AH9	
16	PAOZZ	5305009953444	96906	MS35207-266	. SCREW, MACHINE	2
					UOC: AA5, AH9	
17	PAOZZ	5310002748710	96906	MS35338-62	. WASHER, LOCK	2
					UOC: AA5, AH9	
18	PAOZZ	5925003331584	81349	M13516/1-4	. CIRCUIT BREAKER	1
					UOC: AA5, AH9	
19	PAOZZ	5310009349751	96906	MS35650-302	. NUT, PLAIN, HEXAGON	4
					UOC: AA5, AH9	
20	PAOZZ	5310009349755	96906	MS35650-362	. NUT, PLAIN, HEXAGON	4
					UOC: AA5, AH9	
21	PAOZZ	5310005790079	96906	MS35333-37	. WASHER, LOCK	4
					UOC: AA5, AH9	
22	PAOZZ	5310009838483	96906	MS27183-5	. WASHER, FLAT	4

SECTION II			TM9-2350-311-24P-2			
(1)	(2)	(3)	(4)	(5)	(6)	(7)
ITEM No	SMR CODE	NSN	CAGEC	PART NUMBER	DESCRIPTION AND USABLE ON CODES (UOC)	QTY
23	XAOZZ		19200	9399003	UOC: AA5, AH9 . BOX, CONTROL	1
24	PAOZZ	5330009468344	96906	MS52000-5	UOC: AA5, AH9 . GASKET	1
25	PAOZA	5935007722224	19207	7722224	UOC: AA5, AH9 . CONNECTOR, RECEPTACL RECEPTACLE	1
26	PAOZZ	5305009584354	96906	MS35207-230	UOC: AA5, AH9 . SCREW, MACHINE	4
27	PAOZZ	5330006414336	96906	MS52000-8	UOC: AA5, AH9 . GASKET	1
28	PAOZZ	5935007388323	19207	7388323	UOC: AA5, AH9 . CONNECTOR, RECEPTACL RECEPTACLE	1
29	PAOZZ	5305009894864	96906	MS35207-245	UOC: AA5, AH9 . SCREW, MACHINE	4
30	PAOZZ	5310005967693	96906	MS35335-31	UOC: AA5, AH9 . WASHER, LOCK	4
31	PAOZZ	5940008152093	96906	MS77068-3	UOC: AA5, AH9 . TERMINAL, LUG	1
32	PAOZZ	5310008098544	96906	MS27183-7	UOC: AA5, AH9 . WASHER, FLAT	6
33	PAOZZ	5310009349754	96906	MS35650-382	UOC: AA5, AH9 . NUT, PLAIN, HEXAGON	4
34	PAOZZ	5310005967691	96906	MS35335-32	UOC: AA5, AH9 . WASHER, LOCK	6
35	PAOZZ	5945013119927	96906	MS24166-D2	UOC: AA5, AH9 . RELAY, ELECTROMAGNET	1
36	PAOZZ	5940001141310	96906	MS25036-119	UOC: AA5, AH9 . TERMINAL, LUG	1
37	PAOZZ	5940005837741	96906	MS77068-4	UOC: AA5, AH9 . TERMINAL, LUG	1
38	PAOZZ	5940001434794	96906	MS25036-112	UOC: AA5, AH9 . TERMINAL, LUG	2
39	PAOZZ	5940001434780	96906	MS25036-108	UOC: AA5, AH9 . TERMINAL, LUG	1
40	PAOZZ	5305009896265	96906	MS35207-262	UOC: AA5, AH9 . SCREW, MACHINE	2

END OF FIGURE



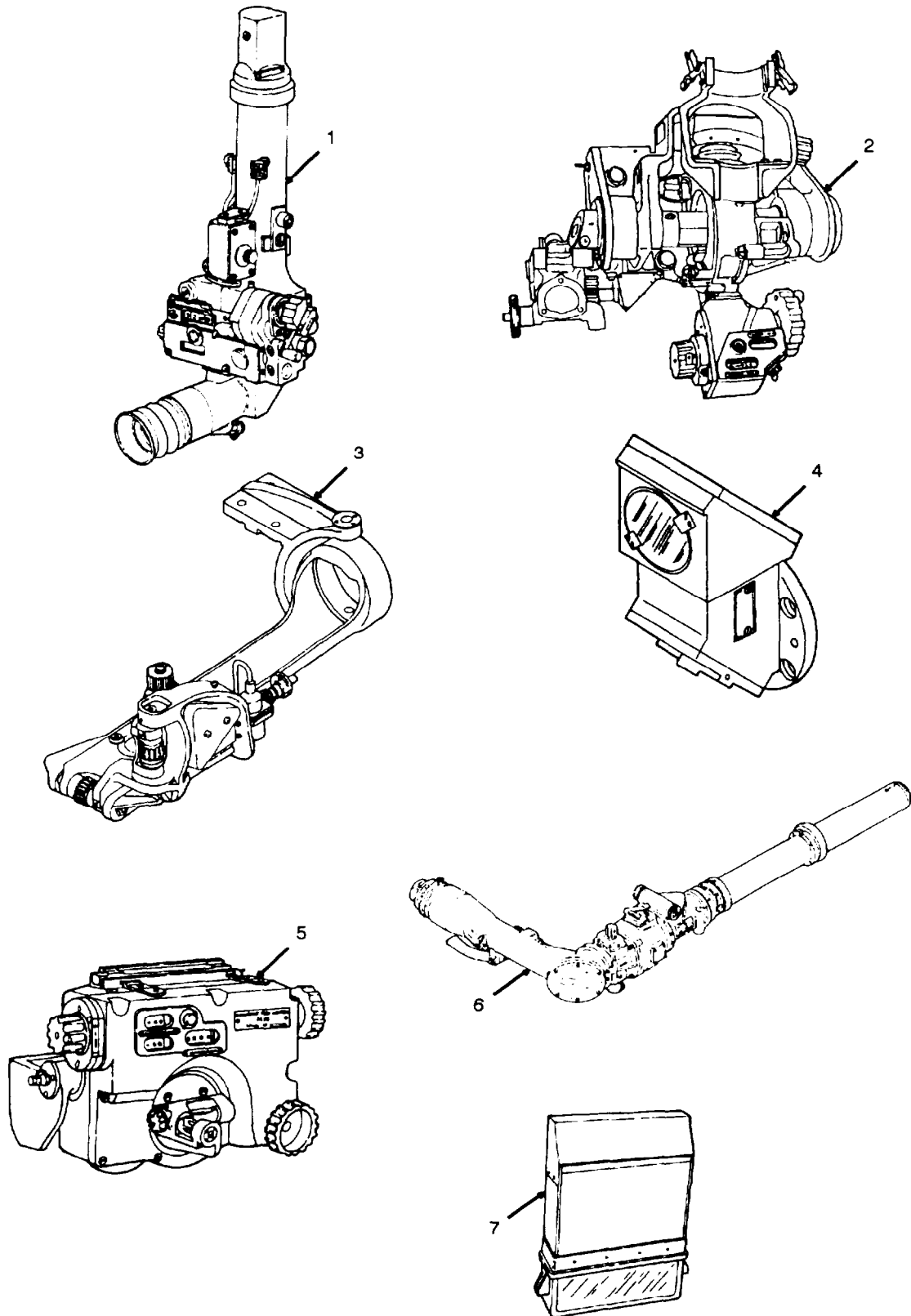

Figure 116. Sighting and Fire Control Material

SECTION II			TM9-2350-311-24P-2			
(1)	(2)	(3)	(4)	(5)	(6)	(7)
ITEM NO	SMR CODE	NSN	CAGEC	PART NUMBER	DESCRIPTION AND USABLE ON CODES (UOC)	QTY
GROUP 18 SIGHTING AND FIRE CONTROL MATERIAL						
FIGURE 116 SIGHTING AND FIRE CONTROL MATERIAL						
1	PAODD	1240001067754	19200	11739510	TELESCOPE, PANORAMIC M117A2: (FOR UNIT PARTS SEE GROUP 1809, FOR A COMPLETE COMPONENT LISTING SEE TM9-1240-401-34&P)	1
2	PAODD	1240013136842	19200	8267701-1	MOUNT, TELESCOPE M145A1, FOR COMPLETE PARTS LISTS SEE TM 9-1240-401-34P	1
3	PAODD	1240008640348	19200	8616011	MOUNT, TELESCOPE M146: (FOR UNIT PARTS SEE GROUP 1806, FOR A COMPLETE COMPONENT LISTING SEE TM9-1240-401-34&P)	1
4	PAOHH	6650008642933	19200	7645543	PERISCOPE, ARMORED V M42, FOR COMPLETE PARTS LISTING SEE TM 9-1240-401-34LP	1
5	PAOHH	1290008962236	19200	8247683	QUARANT, FIRE CONTROL M15: (FOR UNIT PARTS SEE GROUP 1810, FOR A COMPLETE COMPONENT LISTING SEE TM9-1240-401-34&P)	1
6	PAODD	1240013179241	19200	9356014	TELESCOPE, ELBOW M118A3: (FOR UNIT PARTS SEE GROUP 1807, FOR A COMPLETE COMPONENT LISTING SEE TM9-1240-401-34PP)	1
7	PAOZZ	1240003444643	19200	7633132	PERISCOPE, ARMORED V M27	1

END OF FIGURE

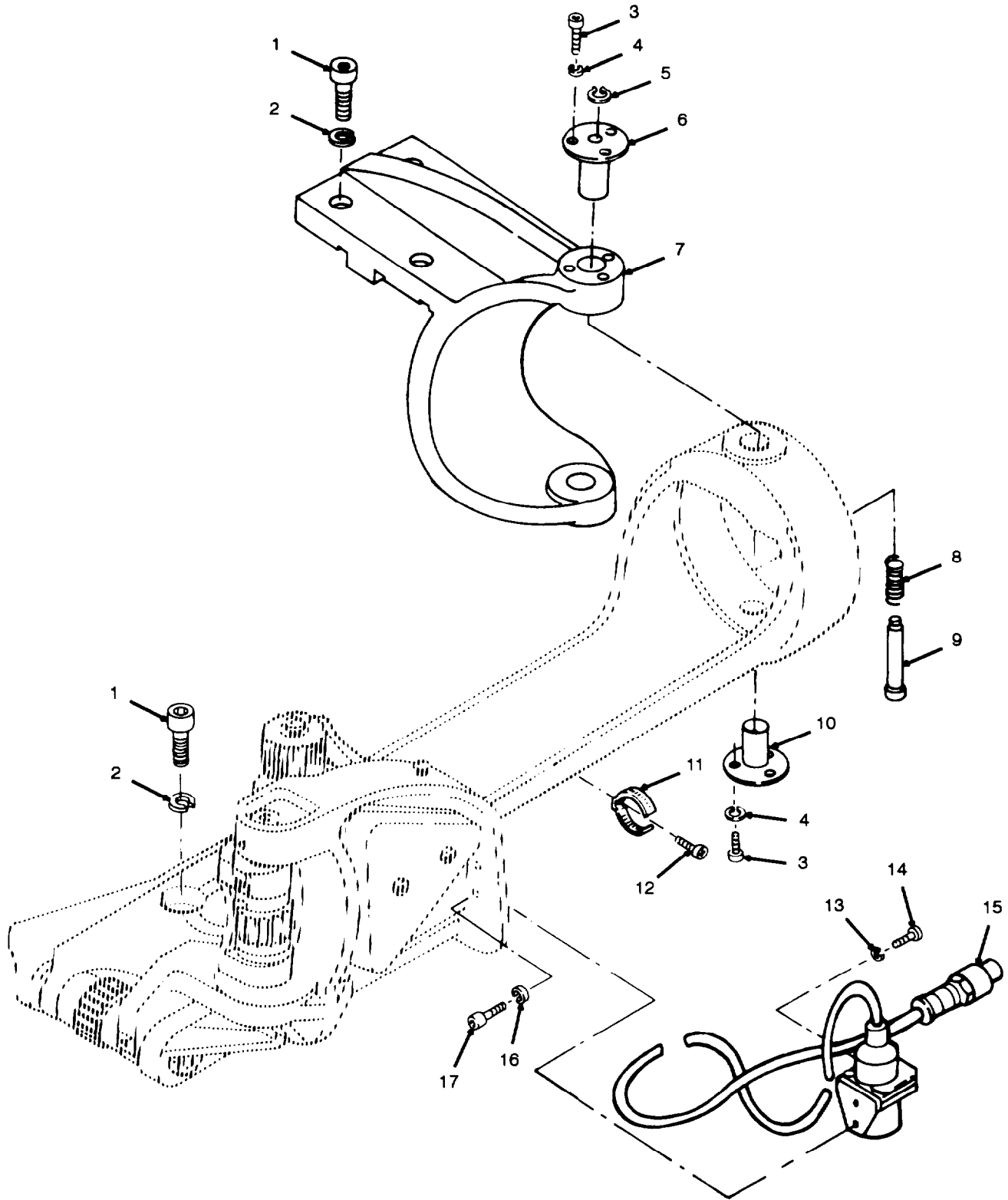

Figure 117. Mount, Telescope, M146, 8616011; Cable Assembly, 8616025

SECTION II			TM9-2350-311-24P-2			
(1)	(2)	(3)	(4)	(5)	(6)	(7)
ITEM	SMR			PART		
No	CODE	NSN	CAGEC	NUMBER	DESCRIPTION AND USABLE ON CODES (UOC)	QTY
					GROUP 1806 MOUNT, TELESCOPE, M146	
					GROUP 180602 CABLE ASSEMBLY	
					FIGURE 117 MOUNT, TELESCOPE, M146,	
					8616011;	
					CABLE ASSEMBLY, 8616025	
1	PAOZZ	5305009837457	96906	MS16998-98	SCREW, CAP, SOCKET H E	8
2	PAOZZ	5310009338778	96906	MS35338-143	WASHER, LOCK	8
13	PAOZZ	5310009338119	96906	MS35338-137	WASHER, LOCK	3
14	PAOZZ	5305007015058	96906	MS51958-42	SCREW, MACHINE	3
15	PAOFF	6150008640363	19200	8616025	CABLE, ASSEMBLY, SPEC	1
16	PAOZZ	5310009296395	96906	MS35338-136	WASHER, LOCK	2
17	PAOZZ	5305009591082	96906	MS16995-18	SCREW, CAP, SOCKET HE	2

END OF FIGURE

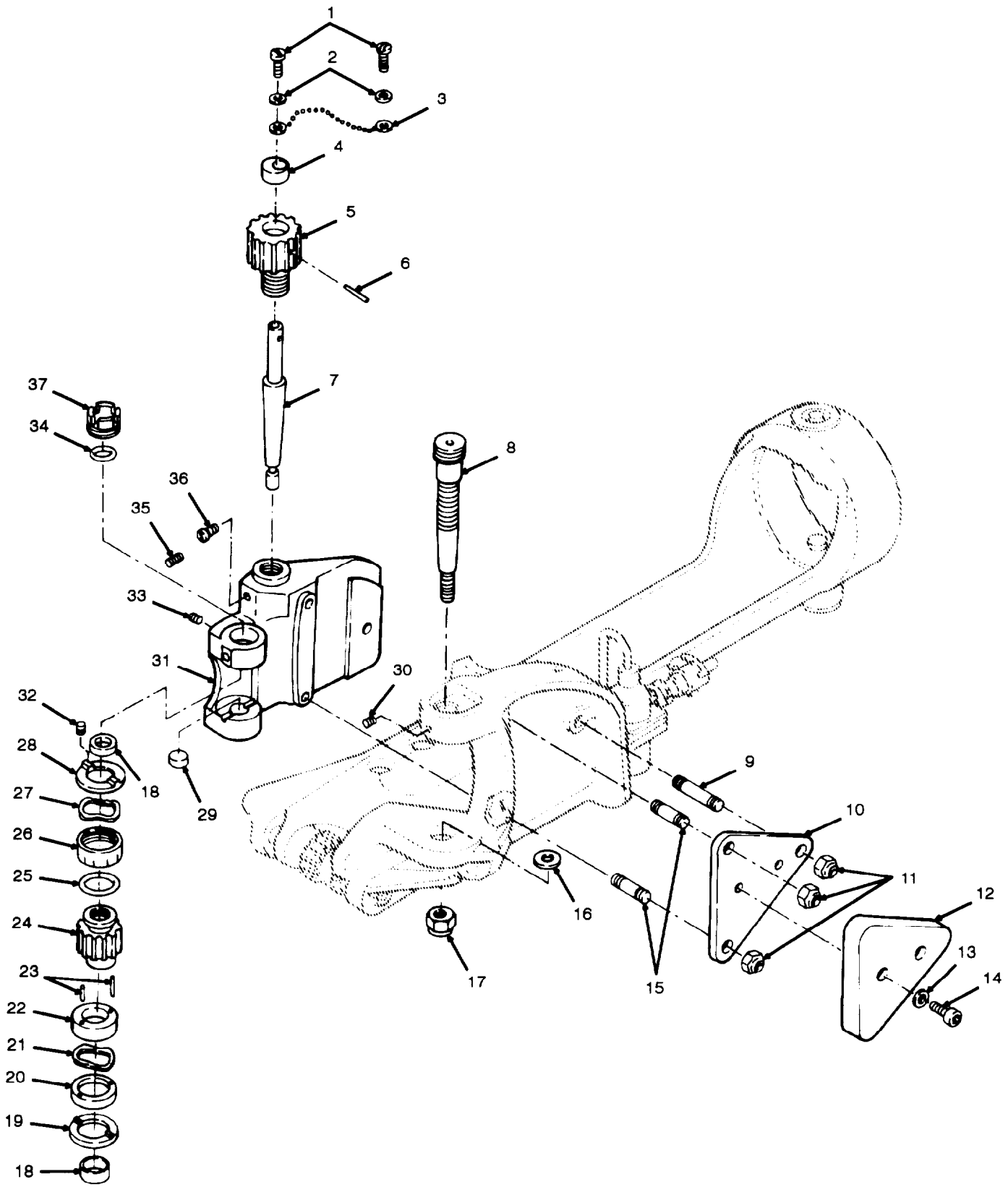

Figure 118. Mount, Telescope, M146, 8616011 (Continued)



SECTION II			TM9-2350-311-24P-2			
(1)	(2)	(3)	(4)	(5)	(6)	(7)
ITEM No	SMR CODE	NSN	CAGEC	PART NUMBER	DESCRIPTION AND USABLE ON CODES (UOC)	QTY
					GROUP 1806 MOUNT, TELESCOPE, M146	
					FIGURE 118 MOUNT, TELESCOPE, M146, 8616011 (CONTINUED)	
1	PAOZZ	5305007015057	96906	MS51958-41	SCREW, MACHINE	2
2	PAOZZ	5310005432739	96906	MS35333-72	WASHER, LOCK	2
3	PAOZZ	4010004883970	80205	NAS1201B10A16A	CHAIN ASSEMBLY, SING	1

END OF FIGURE

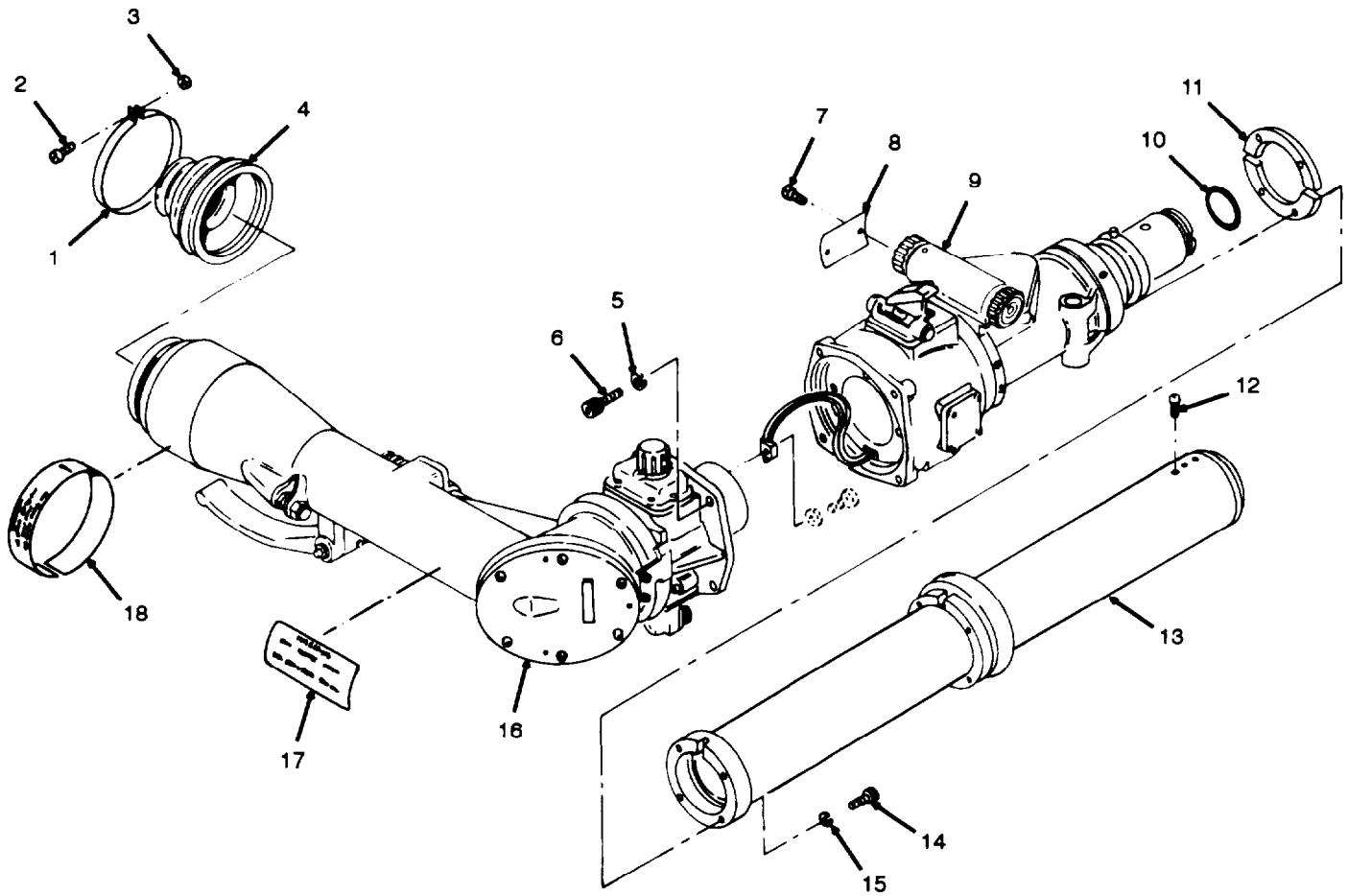

Figure 119. Telescope, Elbow, M118A3, 9356014

**SECTION II**

**TM9-2350-311-24P-2**

(1)	(2)	(3)	(4)	(5)	(6)	(7)
ITEM	SMR			PART		
No	CODE	NSN	CAGEC	NUMBER	DESCRIPTION AND USABLE ON CODES (UOC)	QTY
					GROUP 1807 TELESCOPE, ELBOW, M118A3	
					FIGURE 119 TELESCOPE, ELBOW, M182A3,9356014	
1	PAOZZ	5340002869411	19200	5321572	CLAMP, LOOP	1
2	PAOZZ	5305000570511	96906	MS51958-14	SCREW, MACHINE	1
3	PAOZZ	5310004973888	88044	AN365-448A	NUT, SELF-LOCKING, HE	1
4	PAOZZ	1240006271332	19200	6271332	EYESHIELD, OPTICAL I	1
12	PAOZZ	5305009640310	96906	MS51958-24	SCREW, MACHINE	1

END OF FIGURE

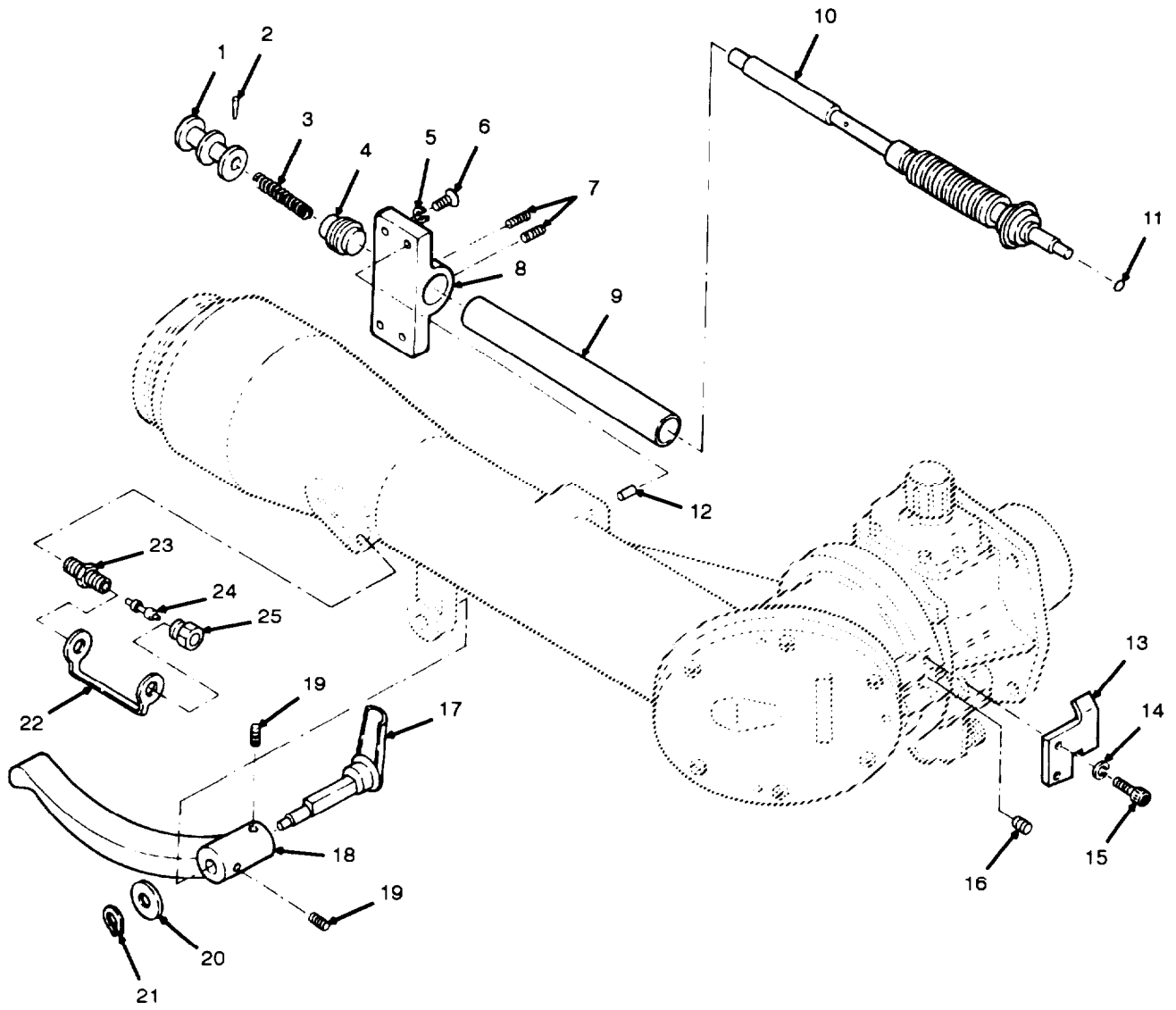
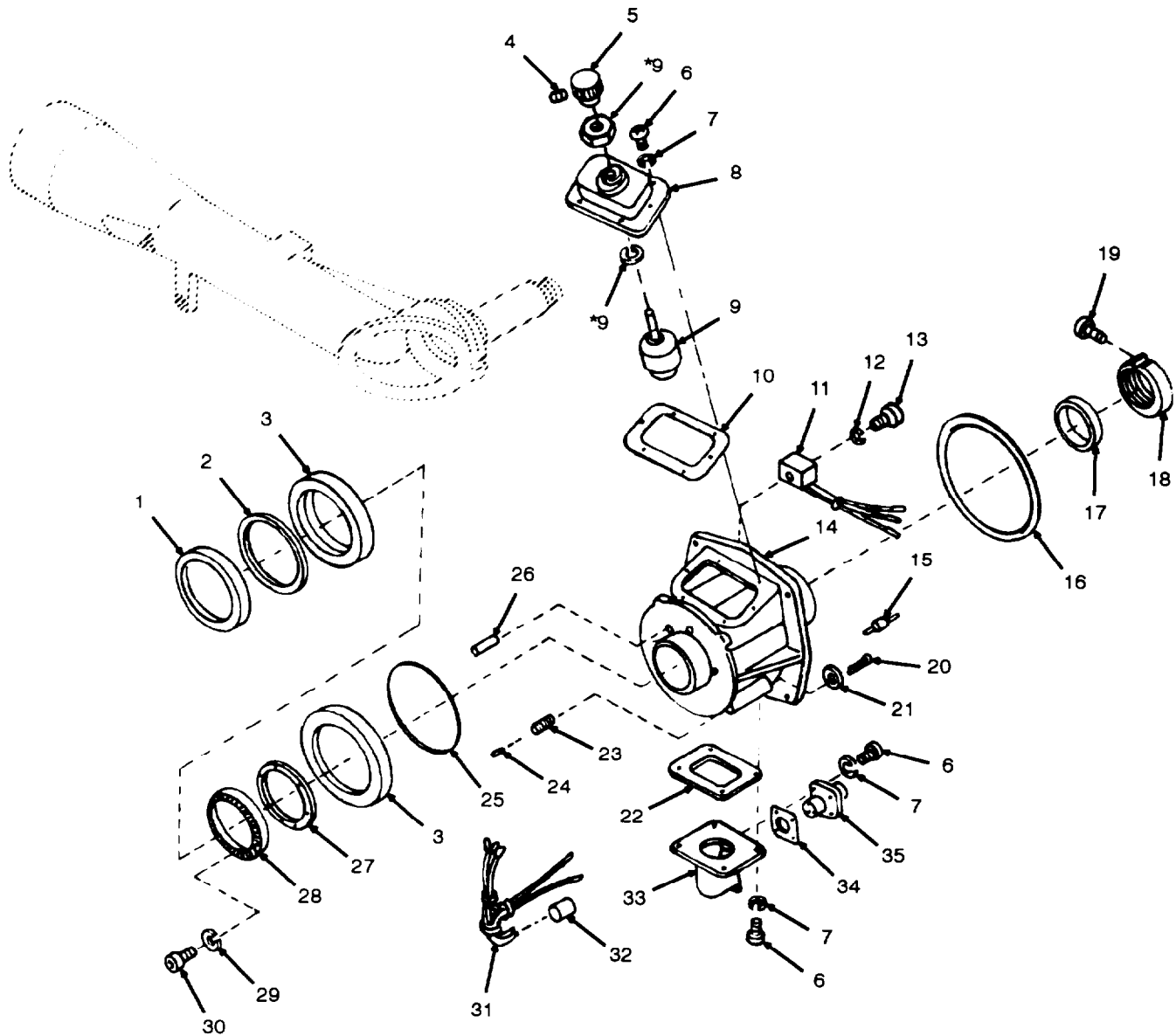

Figure 120. Elbow Telescope Subassembly (Eyepiece and Erector Lens), 10512983

SECTION II			TM9-2350-311-24P-2			
(1)	(2)	(3)	(4)	(5)	(6)	(7)
ITEM No	SMR CODE	NSN	CAGEC	PART NUMBER	DESCRIPTION AND USABLE DN CODE (UOC)	QTY
					GROUP 180701 EYEPIECE AND ERECTOR LENS SUBASSEMBLY	
					FIGURE 120 ELBOW TELESCOPE SUBASSEMBLY (EYEPIECE AND ERECTOR LENS), 10512983	
22	PAZZ	5340004644792	19200	10516567	STRAP, RETAINING	1
23	PAZZ	4820001141096	96906	MS51607-1	VALVE STEM, PURGING	1
24	PAZZ	2640000603543	96906	MS51377-2	VALVE CORE	1
25	PAZZ	4820012350223	19200	8200055	CAP, AIR VALVE	1

END OF FIGURE



\*Part of identically numbered item.

Figure 121. Elbow Telescope Subassembly (Eyepiece and Erector Lens), 10512983 (Continued)

SECTION II			TM9-2350-311-24P-2			
(1)	(2)	(3)	(4)	(5)	(6)	(7)
ITEM	SMR			PART		
No	CODE	NSN	CAGEC	NUMBER	DESCRIPTION AND USABLE ON CODES (UOC)	QTY
					GROUP 180701 EYEPIECE AND ERECTOR LENS SUBASSEMBLY	
					FIGURE 121 ELBOW TELESCOPE SUBASSEMBLY (EYEPIECE AND ERECTOR LENS) 10512983 (CONTINUED)	
4	PAOZZ	5305008512287	96906	MS51023-18	SETSCREW	1
5	PAOZZ	5355008476260	19200	8615879	KNOB	1
END OF FIGURE						

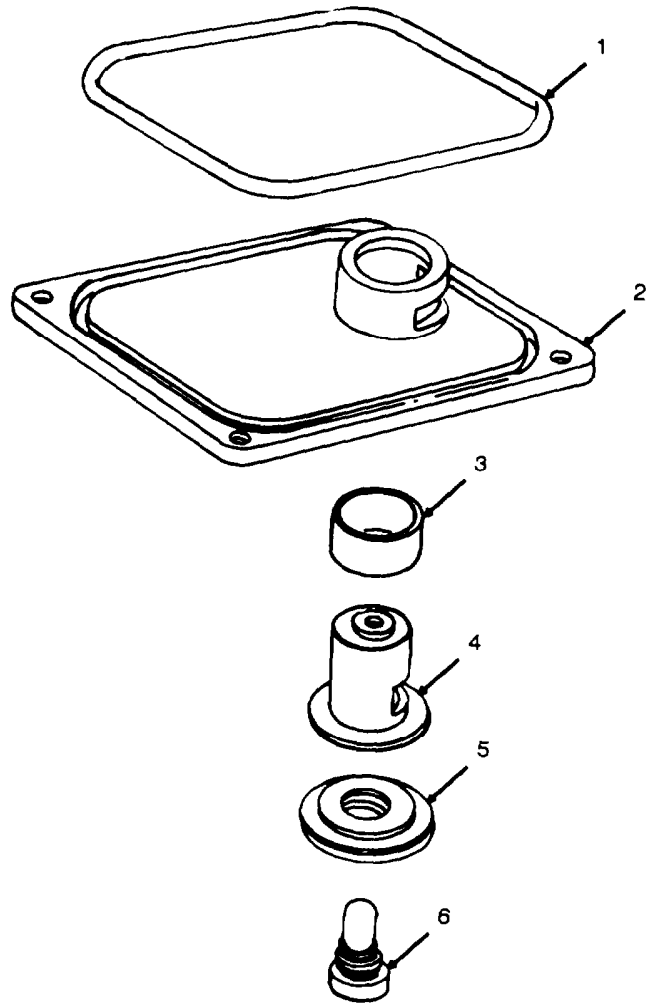

Figure 122. Cover Assembly, 10543758



SECTION II			TM9-2350-311-24P-2			
(1)	(2)	(3)	(4)	(5)	(6)	(7)
ITEM No	SMR CODE	NSN	CAGEC	PART NUMBER	DESCRIPTION AND USABLE ON CODES (UOC)	QTY
					GROUP 18070203 COVER ASSEMBLY	
					FIGURE 122 COVER ASSEMBLY, 10543756	
6	PAOZZ	6240000514843	96906	MS25236-8623	LAMP, INCANDESCENT UOC:L95	1
END OF FIGURE						

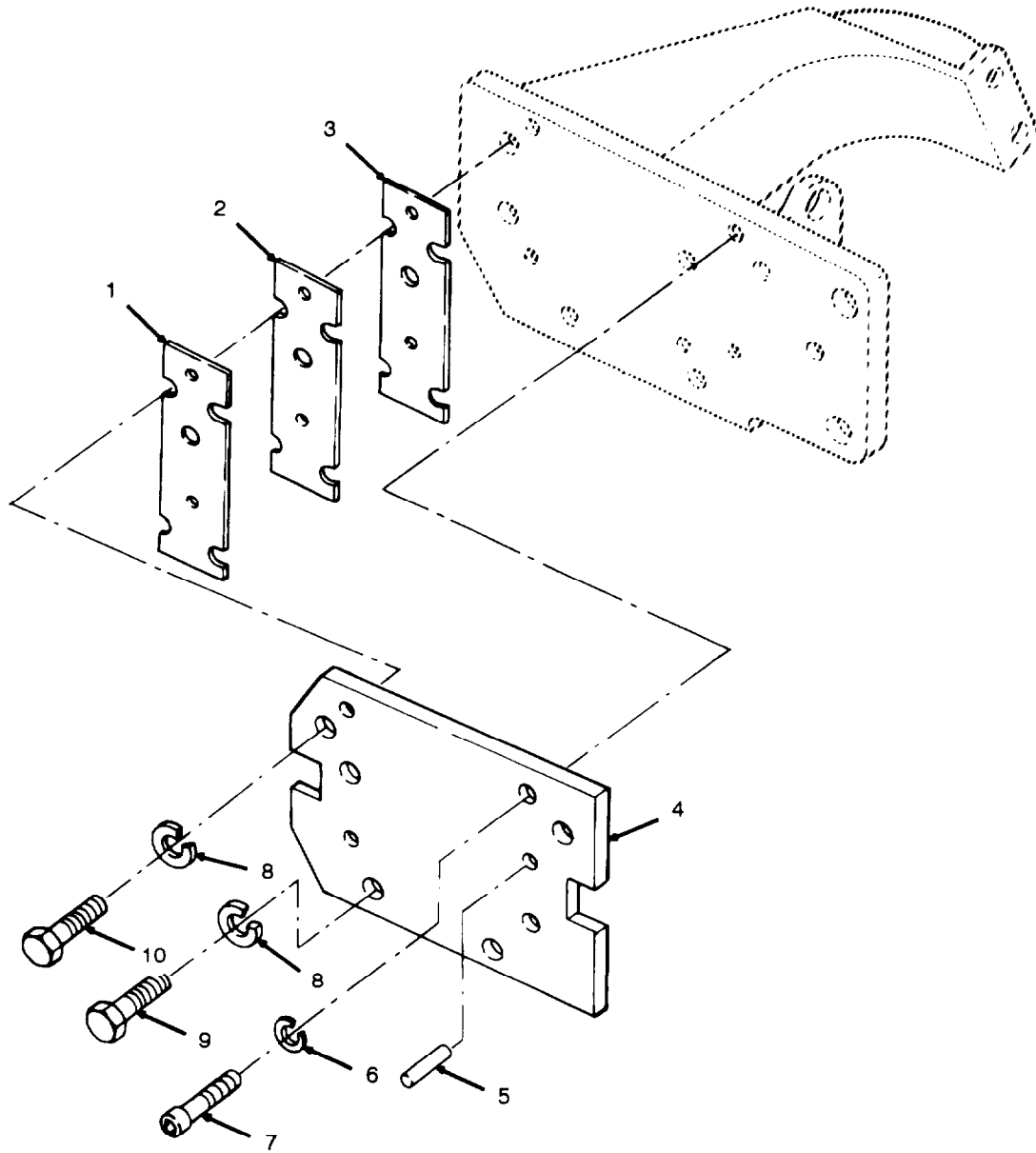

Figure 123. Mount Plate and Shims

SECTION II			TM9-2350-311-24P-2			
(1)	(2)	(3)	(4)	(5)	(6)	(7)
ITEM	SMR			PART		
No	CODE	NSN	CAGEC	NUMBER	DESCRIPTION AND USABLE ON CODES (UOC)	QTY
					GROUP 1808 MOUNT, TELESCOPE M145/M145A1	
					FIGURE 123 MOUNT PLATE AND SHIMS	
1	PADZZ	5365010804206	19200	8215863	SHIM .002 INCH THICK	V
2	PADZZ	1025010703188	19207	8267717	STRIP	2
3	PADZZ	1025010703187	19207	8267716	STRIP	2
4	XBDZZ	5340013551183	19207	8267705	PLATE, MOUNTING	1
5	PADZZ	5315000595837	96906	MS16555-378	PIN, STRAIGHT, HEADLE HEADLESS	2
6	PADZZ	5310001436272	96906	MS51848-10	WASHER, LOCK	4
7	PADZZ	5305009836663	96906	MS16998-46	SCREW, CAP, SOCKET HE HEAD	4
8	PADZZ	5310009370453	96906	MS35338-145	WASHER, LOCK	2
9	PADZZ	5305013440617	96906	MS35308-471	SCREW, CAP, HEXAGON H HEAD	2
10	PADZZ	5305009448299	96906	MS35308-474	SCREW, CAP, HEXAGON H HEAD	2

END OF FIGURE

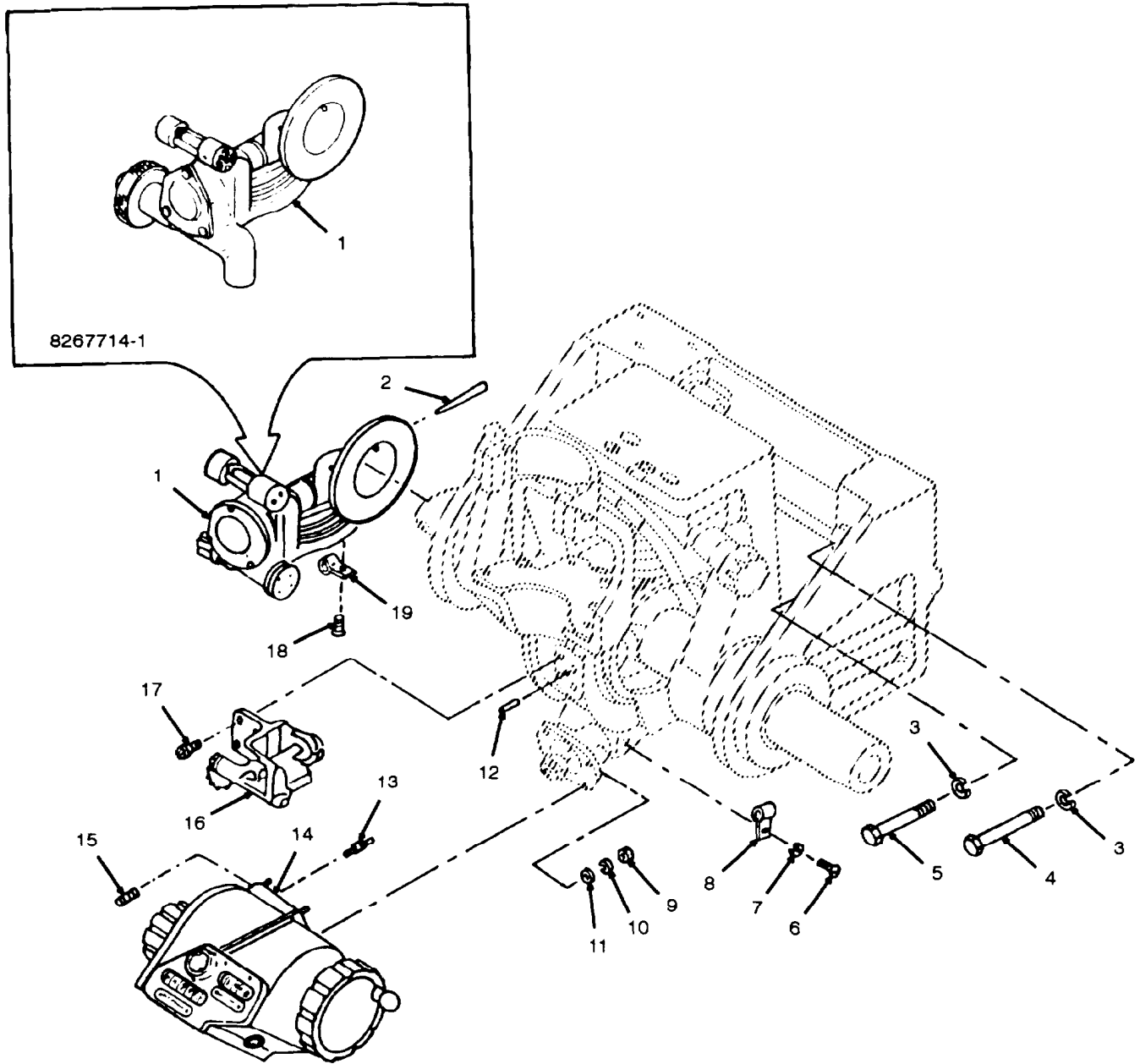

Figure 124. Mount, Telescope, M145/M145A1, 8267701-1 or 8267701-2

SECTION II			TM9-2350-311-24P-2			
(1)	(2)	(3)	(4)	(5)	(6)	(7)
ITEM NO	SMR CODE	NSN	CAGEC	PART NUMBER	DESCRIPTION AND USABLE ON CODES (UOC)	QTY
					GROUP 1808 MOUNT, TELESCOPE, M145/M145A1	
					FIGURE 124 MOUNT, TELESCOPE, M145/H145A1, 8267701-1 OR 8267701-2	
3	PAOZZ	5310009370453	96906	MS35338-145	WASHER, LOCK	4
4	PAOZZ	5305009448299	96906	MS35308-474	SCREW, CAP, HEXAGON H HEAD	2
5	PAOZZ	5305009477047	96906	MS35308-472	SCREW, CAP, HEXAGON H HEAD	2

END OF FIGURE

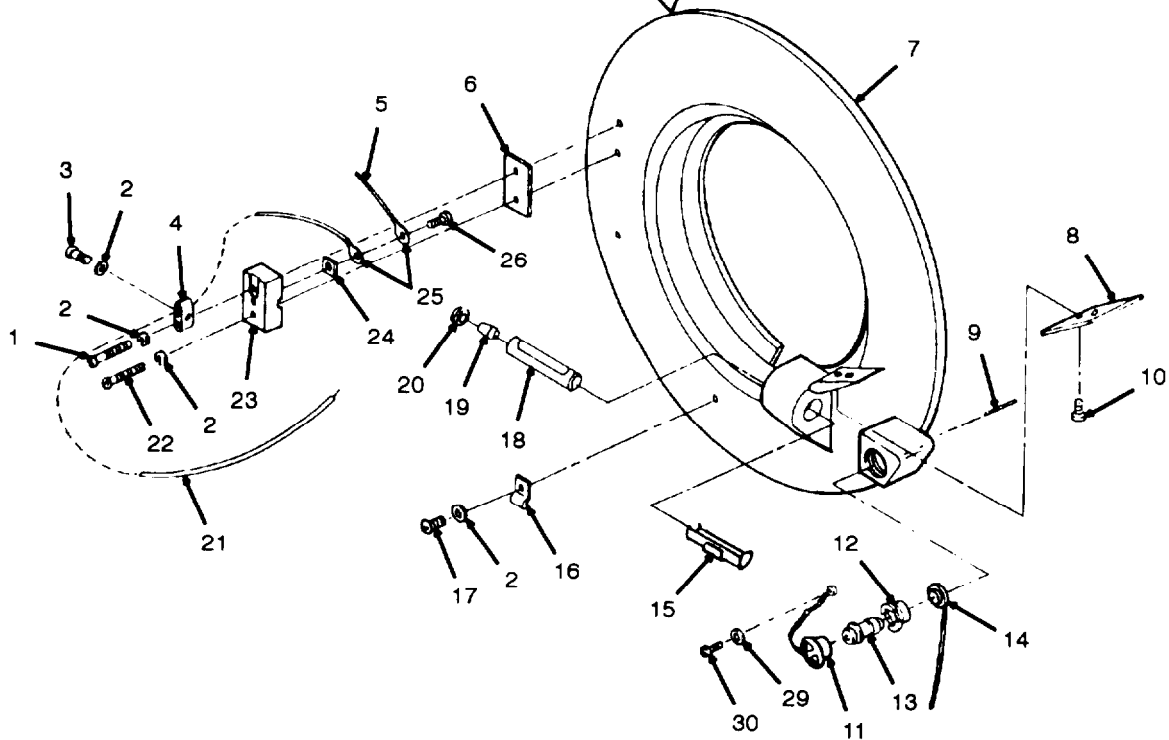
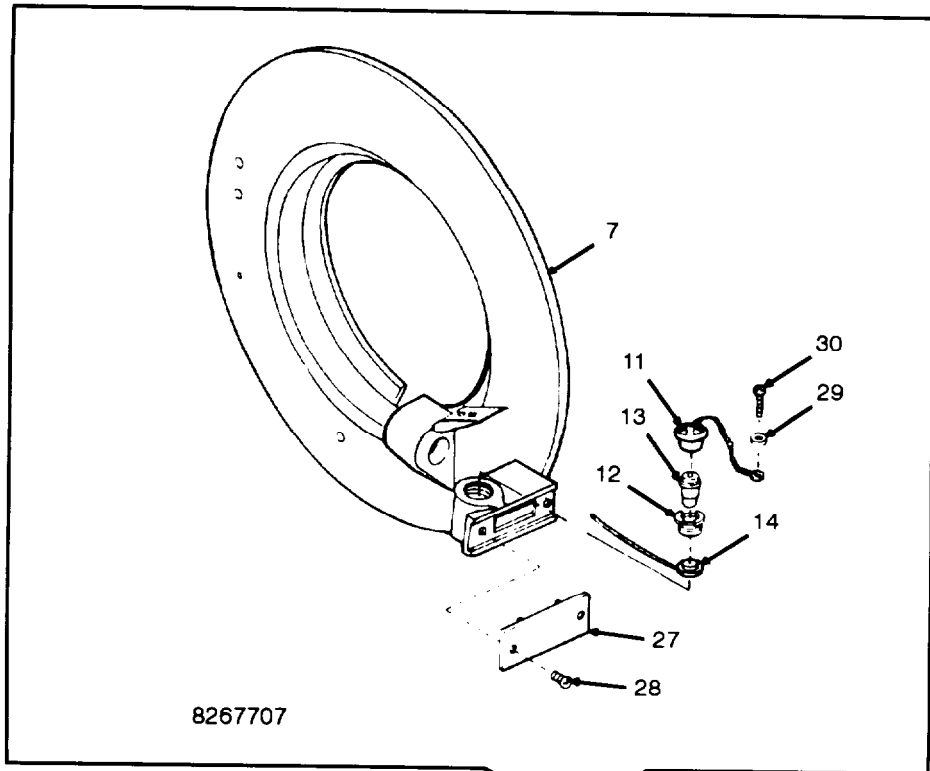

Figure 125. Disk Assembly, 11728942 or 8267707

SECTION II			TM9-2350-311-24P-2			
(1)	(2)	(3)	(4)	(5)	(6)	(7)
ITEM	SMR			PART		
No	CODE	NSN	CAGEC	NUMBER	DESCRIPTION AND USABLE ON CODES (UOC)	QTY
					GROUP 180802 DISK ASSEMBLY	
					FIGURE 125 DISK ASSEMBLY, 11728942 OR 8267707	
11	PAOZZ	5935001755966	19200	10559863	COVER, ELECTRICAL CO CONNECTOR	1
13	PAOZZ	5980012895274	19207	12360905-2	LIGHT EMITTING DIOD DIODE	1
13	PAOZZ	6240001557836	96906	MS25237-327	LAMP, INCANDESCENT	1
					UOC : V36	
29	PAOZZ	5310005434652	96906	MS35333-69	WASHER, LOCK	1
30	PAOZZ	5305000570498	96906	MS51958-2	SCREW, MACHINE	1

END OF FIGURE

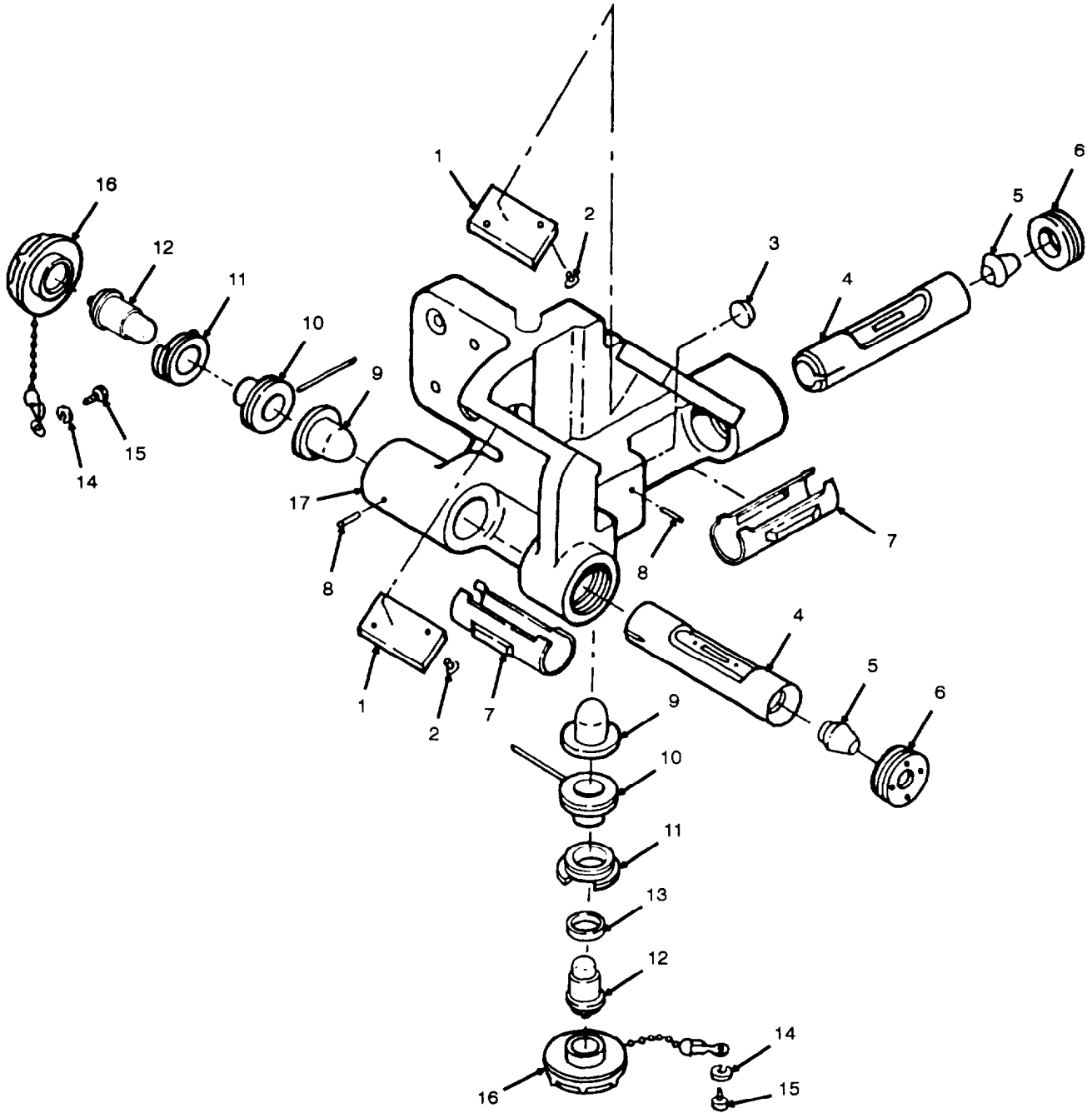

Figure 126. Level Assembly, 8215836



SECTION II			TM9-2350-311-24P-2			
(1)	(2)	(3)	(4)	(5)	(6)	(7)
ITEM No	SMR CODE	NSN	CAGEC	PART NUMBER	DESCRIPTION AND USABLE ON CODES (UOC)	QTY
					GROUP 180803 LEVEL ASSEMBLY	
					FIGURE 126 LEVEL ASSEMBLY, 8215836	
12	PAOZZ	5980012895274	19207	12360905-2	LIGHT EMITTING DIOD DIODE	2
13	PAOZZ	5365012876452	19200	12599295	SPACER, RING	1
14	PAOZZ	5310005434652	96906	MS35333-69	WASHER, LOCK	2
15	PAOZZ	5305000545636	96906	MS51957-2	SCREW, MACHINE	2
16	PAOZZ	5935001755966	19200	10559863	COVER, ELECTRICAL CO CONNECTOR	2

END OF FIGURE

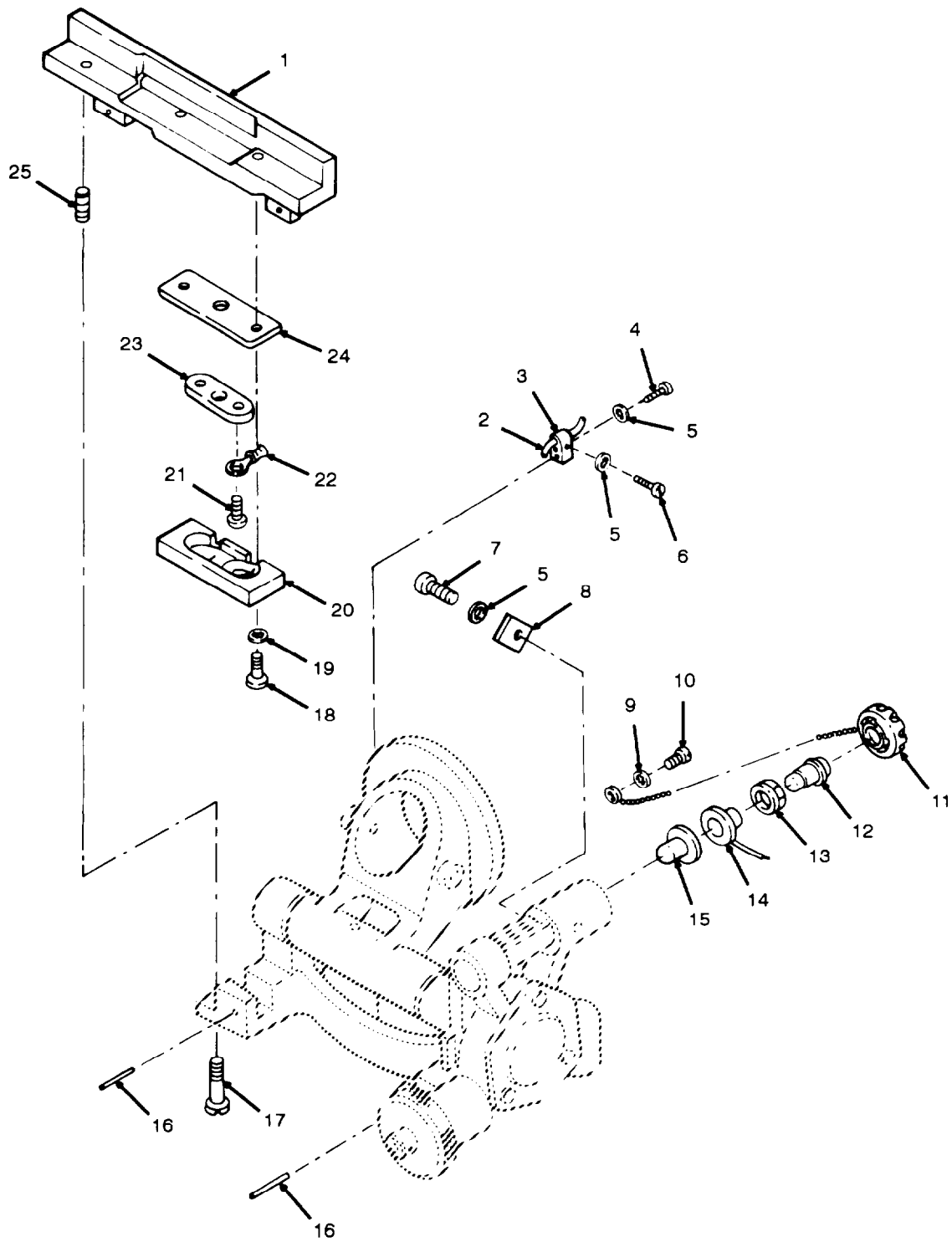
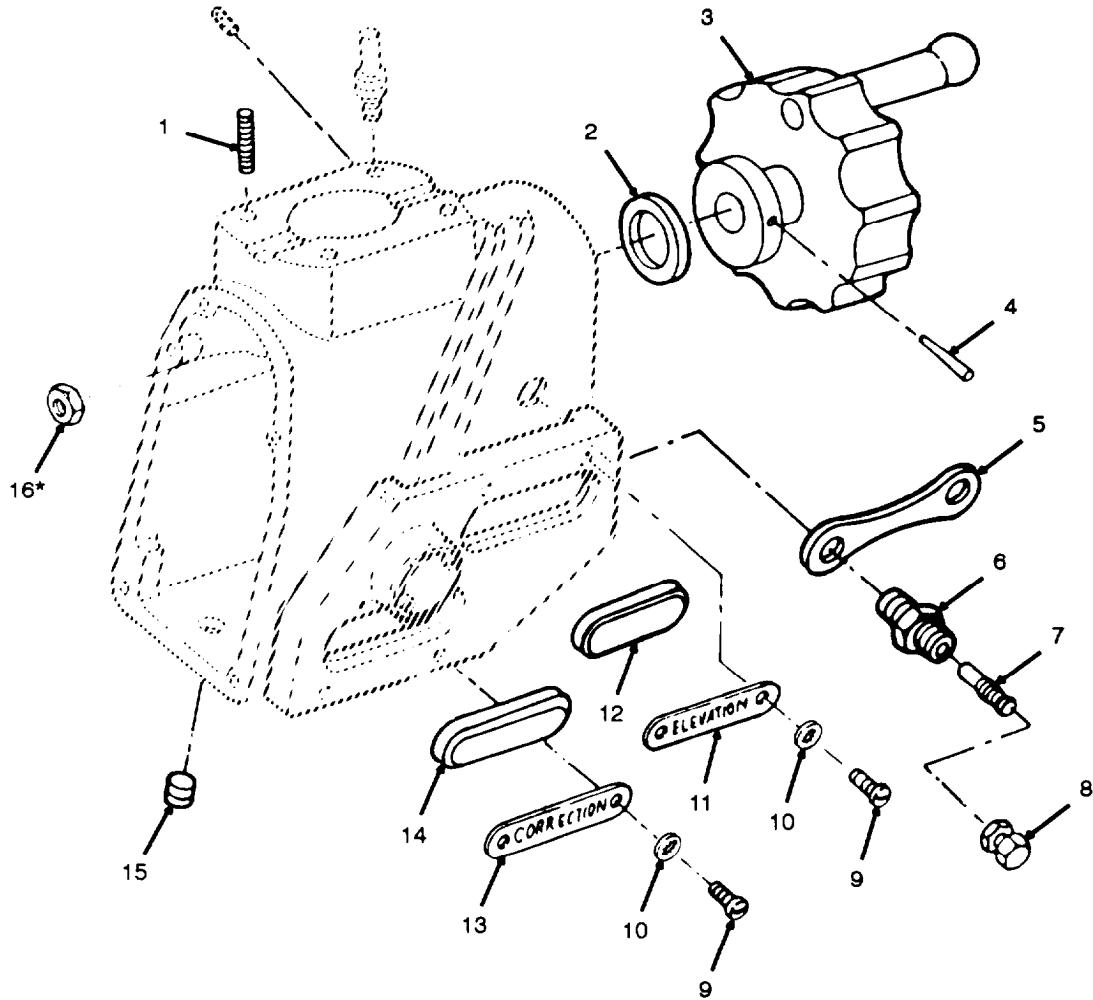

Figure 127. Quadrant Support Assembly 8267714-1 and 8267714-2

SECTION II			TM9-2350-311-24P-2			
(1)	(2)	(3)	(4)	(5)	(6)	(7)
ITEM	SMR			PART		
No	CODE	NSN	CAGEC	NUMBER	DESCRIPTION AND USABLE ON CODES (UOC)	QTY
					GROUP 180804 QUADRANT SUPPORT ASSEMBLY	
					FIGURE 127 QUADRANT SUPPORT ASSEMBLY 8267714-1 OR 8267714-2	
9	PAOZZ	5310005434652	96906	MS35333-69	WASHER, LOCK	1
10	PAOZZ	5305000545636	96906	MS51957-2	SCREW, MACHINE	1
11	PAOZZ	5935001755966	19200	10559863	COVER, ELECTRICAL CO CONNECTOR	1
12	PAOZZ	5980012895274	19207	12360905-2	LIGHT EMITTING DIOD DIODE	1

END OF FIGURE



\* Used on early models to secure purging valve stem.

Figure 128. Counter Box Assembly, 8267711

SECTION II			TM9-2350-311-24P-2			
(1)	(2)	(3)	(4)	(5)	(6)	(7)
ITEM No	SMR CODE	NSN	CAGEC	PART NUMBER	DESCRIPTION AND USABLE ON CODES (UOC)	QTY
					GROUP 180805 COUNTER BOX ASSEMBLY	
					FIGURE 128 COUNTER BOX ASSEMBLY, 8267711	
7	PAOZZ	2640000603543	96906	MS51377-2	VALVE CORE	1
8	PAOZZ	4820012350223	19200	8200055	CAP, AIR VALVE	1
9	PAOZZ	5305000545640	96906	MS51957-6	SCREW, MACHINE	4
10	PAOZZ	5310005434652	96906	MS35333-69	WASHER, LOCK	4

END OF FIGURE

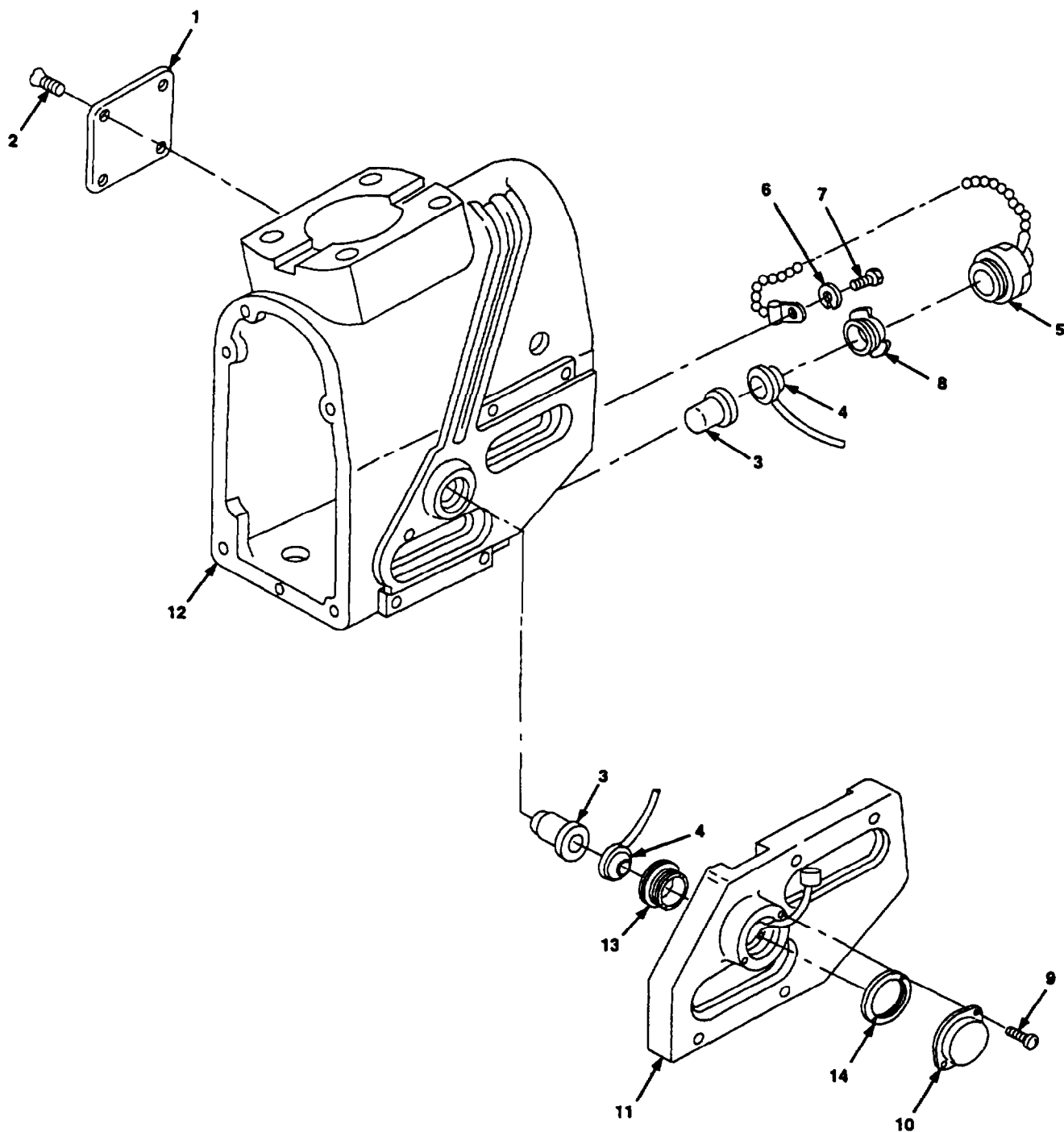

Figure 129. Counter Box Assembly 8267711 (Continued)

SECTION II			TM9-2350-311-24P-2			
(1)	(2)	(3)	(4)	(5)	(6)	(7)
ITEM No	SMR CODE	NSN	CAGEC	PART NUMBER	DESCRIPTION AND USABLE ON CODES (UOC)	QTY
					GROUP 180805 COUNTER BOX ASSEMBLY	
					FIGURE 129 COUNTER BOX ASSEMBLY 8267711 (CONTINUED)	
5	PAOZZ	5935001755966	19200	10559863	COVER, ELECTRICAL CO CONNECTOR	2
6	PAOZZ	5310005434652	96906	MS35333-69	WASHER, LOCK	2
7	PAOZZ	5305000545636	96906	MS51957-2	SCREW, MACHINE	2

END OF FIGURE

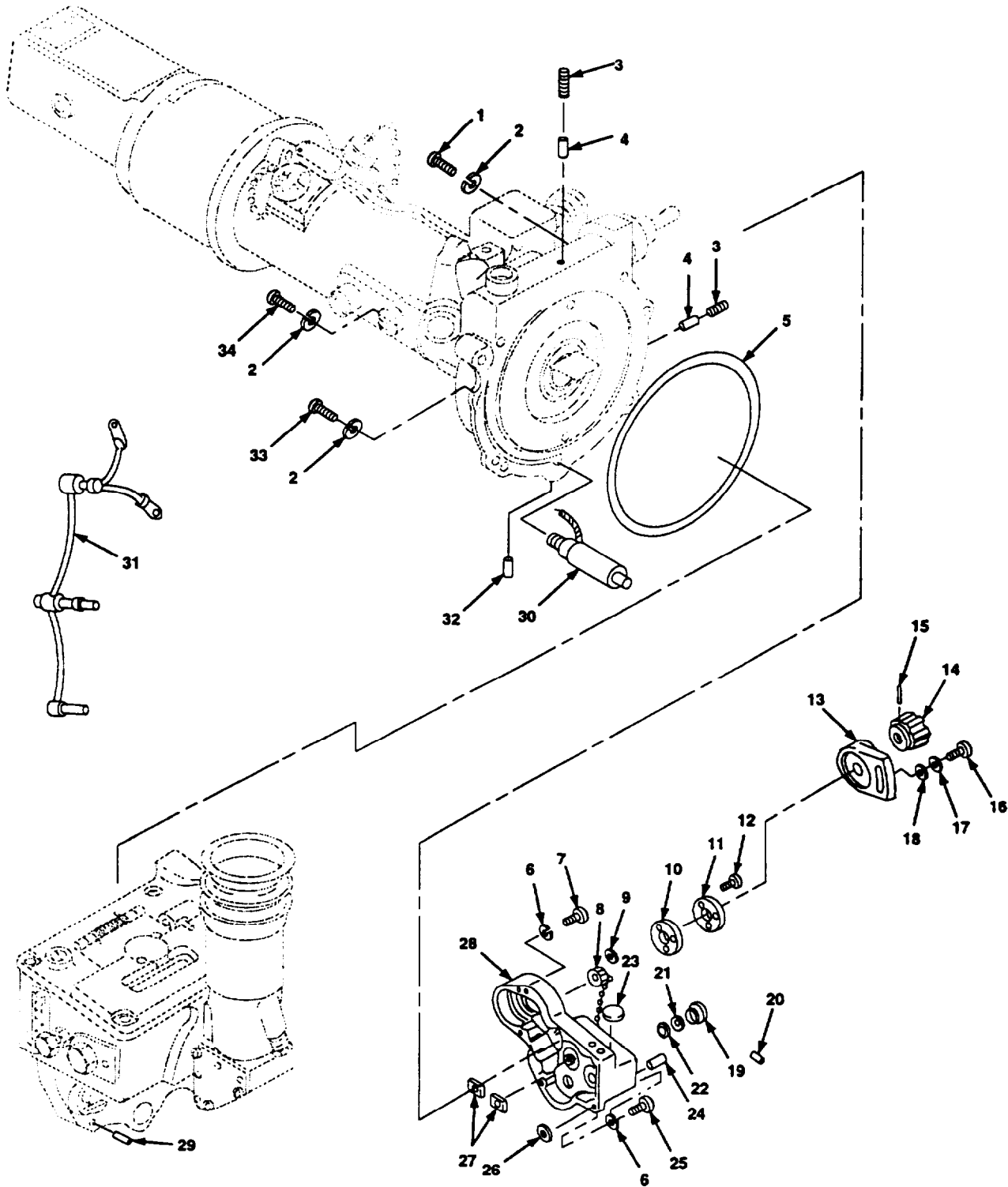

Figure 130. Telescope, Panoramic, M117, 7660400; Telescope, Panoramic, M117A2, 11739510



SECTION II			TM9-2350-311-24P-2			
(1)	(2)	(3)	(4)	(5)	(6)	(7)
ITEM NO	SMR CODE	NSN	CAGEC	PART NUMBER	DESCRIPTION AND USABLE ON CODES (UOC)	QTY
8	PAOZZ	5340009448036	19200	10541481	CAP, ASSEMBLY	1
					GROUP 1809 TELESCOPE, PANORAMIC, M117 AND TELESCOPE, PANORAMIC, M117A2	
					FIGURE 130 TELESCOPE, PANORAMIC, M117, 7660400; TELESCOPE, PANORAMIC, M117A2, 11739510	
					END OF FIGURE	

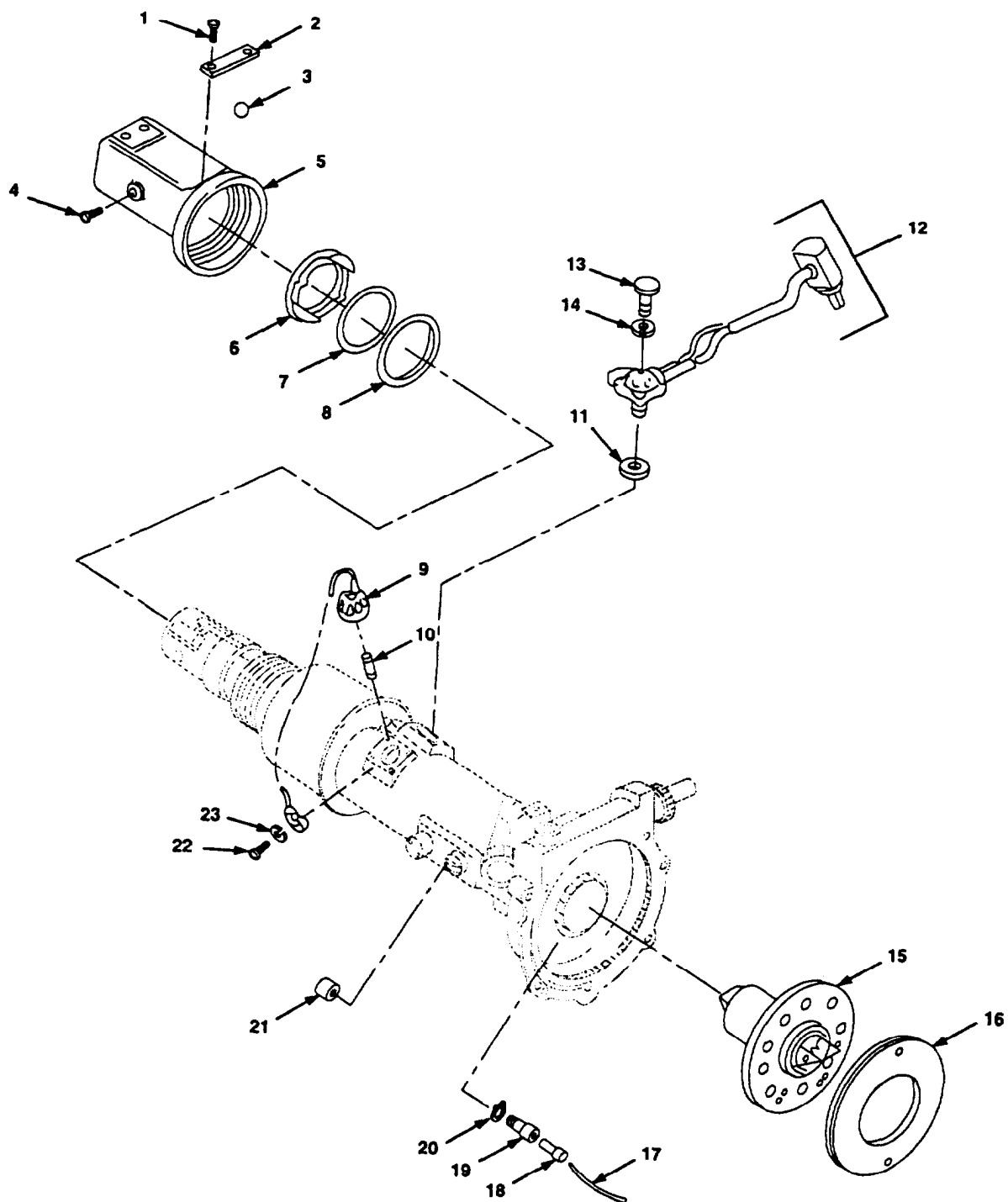

Figure 131. Telescope, Panoramic, M117, 7660400; Telescope, Panoramic, M117A2, 11739510 (Continued)

SECTION II			TM9-2350-311-24P-2			
(1)	(2)	(3)	(4)	(5)	(6)	(7)
ITEM NO	SMR CODE	NSN	CAGEC	PART NUMBER	DESCRIPTION AND USABLE ON CODES (UOC)	QTY
					GROUP 1809 TELESCOPE, PANORAMIC, M117 AND TELESCOPE, PANORAMIC, M117A2	
					FIGURE 131 TELESCOPE, PANDRAMIC, M117, 7660400; TELESCOPE, PANORAMIC, M117A2, 11739510 (CONTINUED)	
4	PAOZZ	5305005240709	19200	10555157-14	SCREW, MACHINE UOC: L97	1
9	PAOZZ	5935001755966	19200	10559863	COVER, ELECTRICAL CO CONNECTOR UOC: U38	2
10	PAOZZ	5980012856689	19207	12360905-1	LIGHT EMITTING DIOD DIODE UOC: L97	2
22	PAOZZ	5305000545636	96906	MS51957-2	SCREW, MACHINE UOC:U38	2
23	PAOZZ	5310005434652	96906	MS35333-69	WASHER, LOCK UOC:U38	2

END OF FIGURE

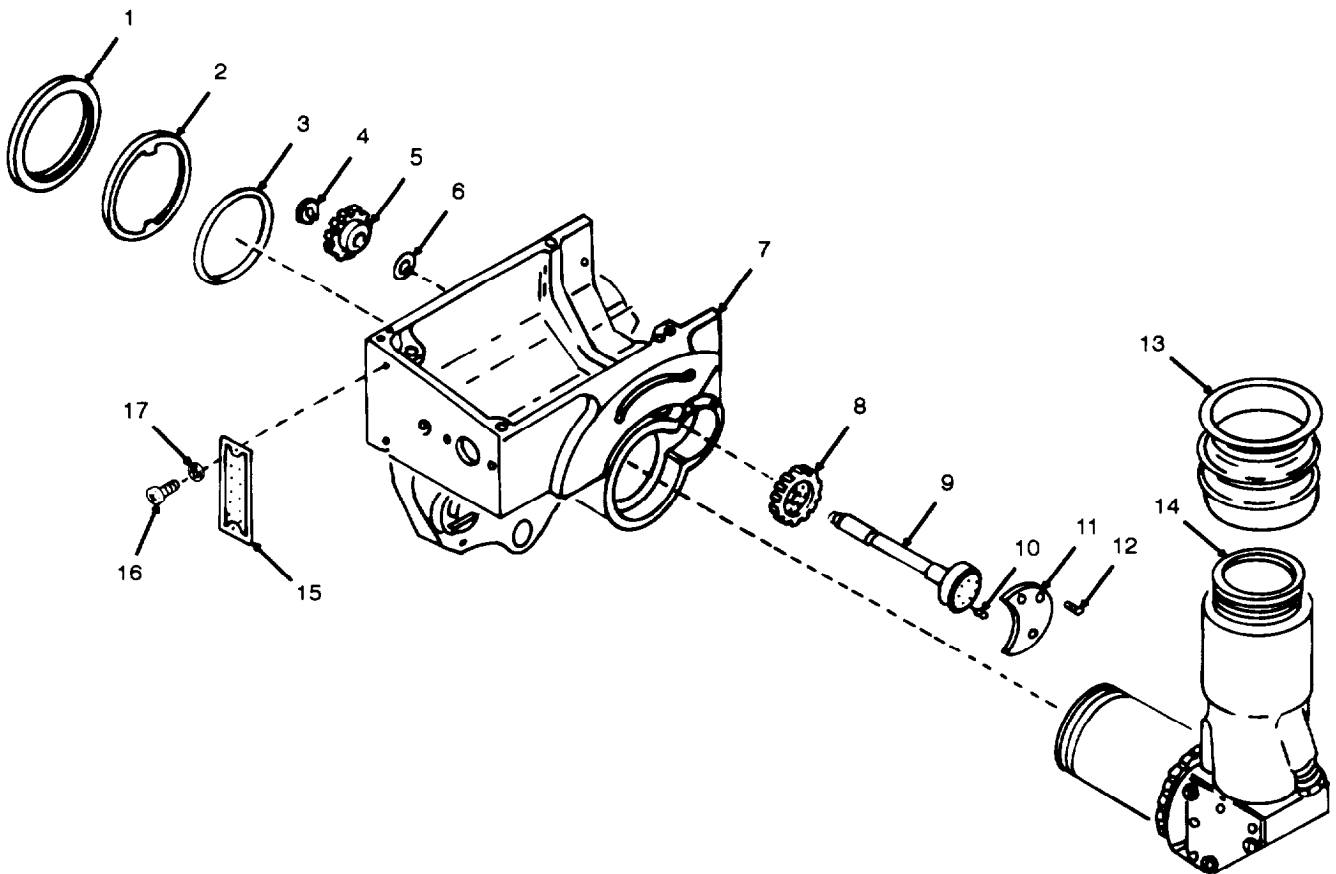

Figure 132. Telescope, Panoramic, M117, 7660400; Telescope, Panoramic, M117A2, 11739510 (Continued)

SECTION II			TM9-2350-311-24P-2			
(1)	(2)	(3)	(4)	(5)	(6)	(7)
ITEM No	SMR CODE	NSN	CAGEC	PART NUMBER	DESCRIPTION AND USABLE ON CODES (UOC)	QTY
					GROUP 1809 TELESCOPE, PANORAMIC, M117 AND TELESCOPE, PANORAMIC, M117A2	
					FIGURE 132 TELESCOPE, PANORAMIC, M117, 7660440; TELESCOPE, PANORAMIC, M117A2, 11739510 (CONTINUED)	
13	PAOZZ	1240008825940	19200	7660576	EYESHIELD, OPTICAL I INSTRUMENT	1
END OF FIGURE						

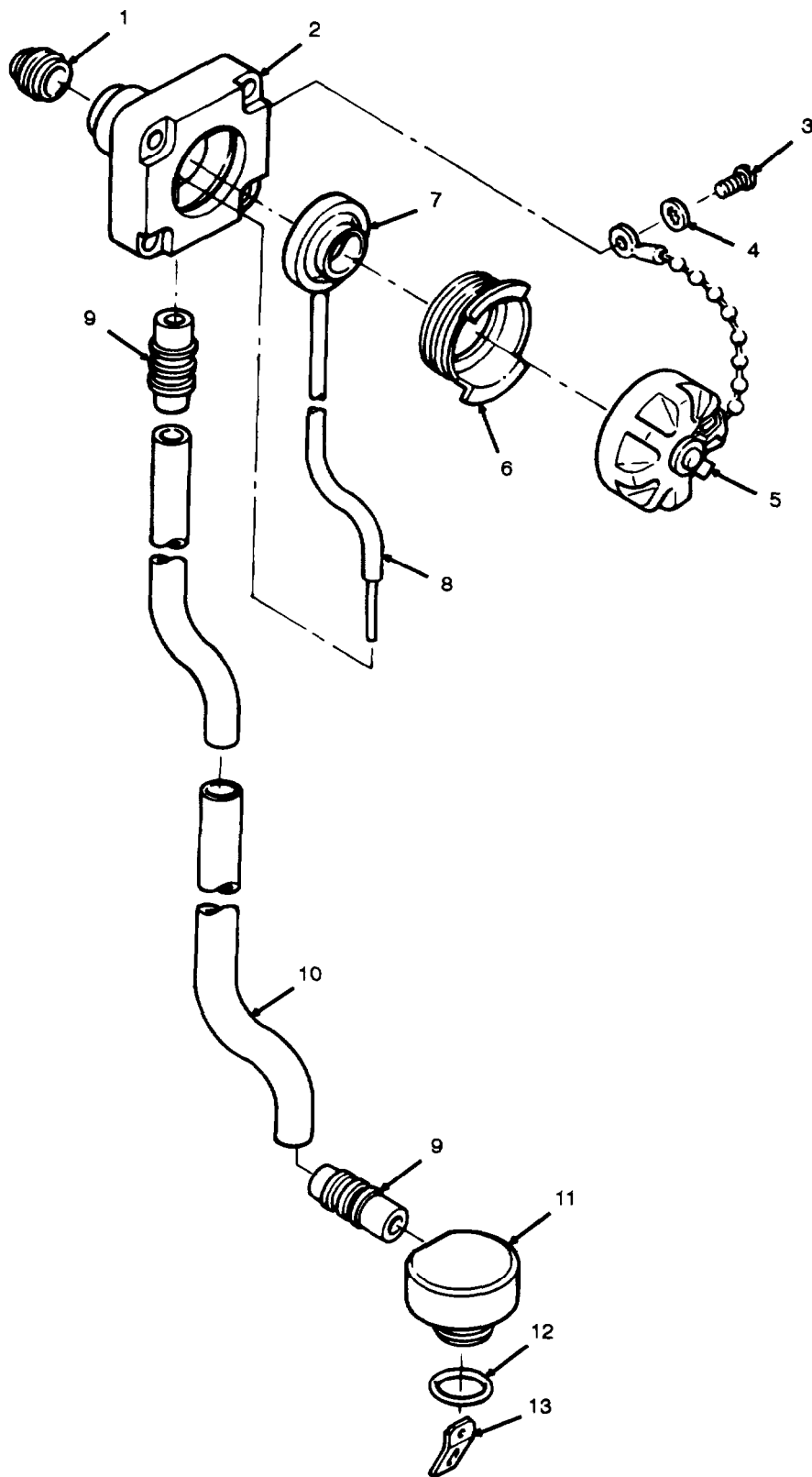

Figure 133. Lamp Assembly, 11739517

SECTION II			TM9-2350-311-24P-2			
(1)	(2)	(3)	(4)	(5)	(6)	(7)
ITEM No	SMR CODE	NSN	CAGEC	PART NUMBER	DESCRIPTION AND USABLE ON CODES (UOC)	QTY
					GROUP 180903 LAMP ASSEMBLY	
					FIGURE 133 LAMP ASSEMBLY, 11739517	
3	PAOZZ	5305000545636	96906	MS51957-2	SCREW, MACHINE UOC: L97	1
4	PAOZZ	5310005434652	96906	MS35333-69	WASHER, LOCK UOC : L97	1
5	PAOZZ	5935001755966	19200	10559863	COVER, ELECTRICAL CO CONNECTOR UOC: L97	1

END OF FIGURE

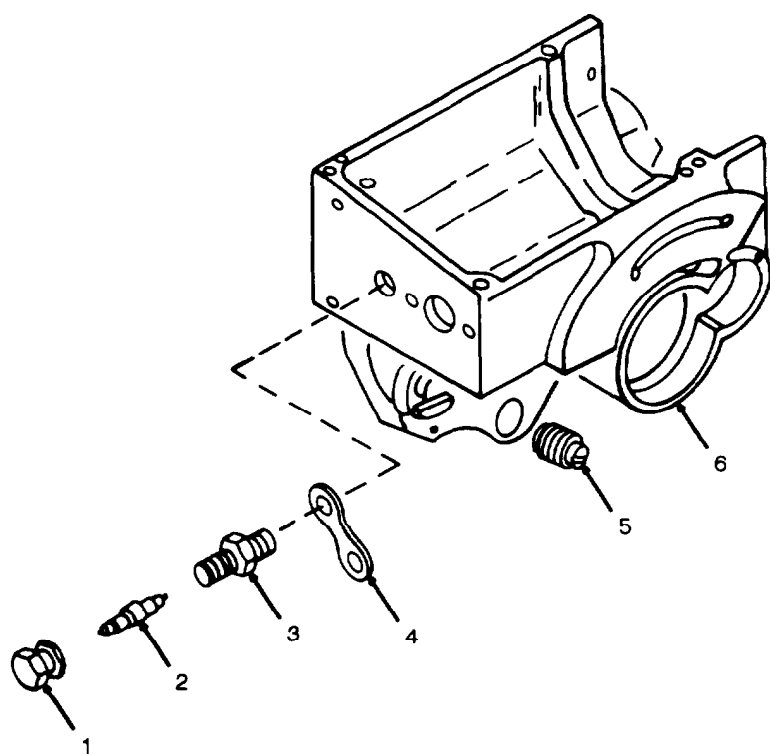

Figure 134. Housing Assembly, 7660589



SECTION II			TM9-2350-311-24P-2			
(1)	(2)	(3)	(4)	(5)	(6)	(7)
ITEM No	SMR CODE	NSN	CAGEC	PART NUMBER	DESCRIPTION AND USABLE ON CODES(W)	QTY
					GROUP 180904 HOUSING ASSEMBLY	
					FIGURE 134 HOUSING ASSEMBLY, 7660589	
1	PAOZZ	4820012350223	19200	8200055	CAP, AIR VALVE	1
2	PAOZZ	2640000603543	96906	MS51377-2	VALVE CORE	1
3	PAOZZ	4820001141096	96906	MS51607-1	VALVE STEM, PURGING	1
4	PAOZZ	5340004644792	19200	10516567	STRAP, RETAINING	1

END OF FIGURE

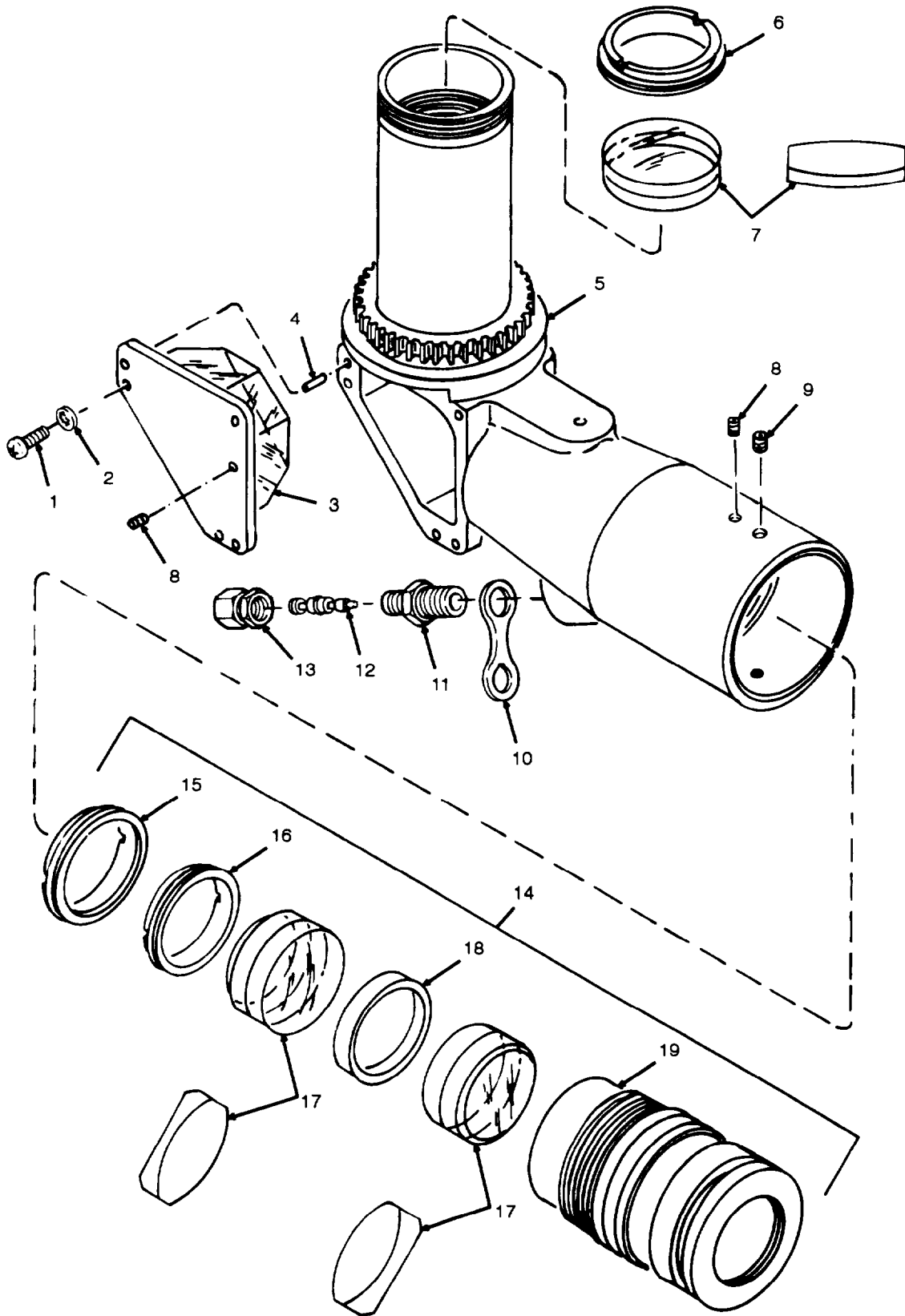

Figure 135. Elbow Assembly, 7660410; Cell Assembly, 7660469

SECTION II			TM9-2350-311-24P-2			
(1)	(2)	(3)	(4)	(5)	(6)	(7)
ITEM	SMR			PART		
No	CODE	NSN	CAGEC	NUMBER	DESCRIPTION AND USABLE ON CODES (UOC)	QTY
					GROUP 180906 ELBOW ASSEMBLY	
					GROUP 18090601 CELL ASSEMBLY	
					FIGURE 135 ELBOW ASSEMBLY, 7660410;	
					CELL ASSEMBLY, 7660469	
10	PAOZZ	5340004644792	19200	10516567	STRAP, RETAINING	1
11	PAOZZ	4820001141096	96906	MS51607-1	VALVE STEM, PURGING	1
12	PAOZZ	2640000603543	96906	MS51377-2	VALVE CORE	1
13	PAOZZ	4820012350223	19200	8200055	CAP, AIR VALVE	1

END OF FIGURE

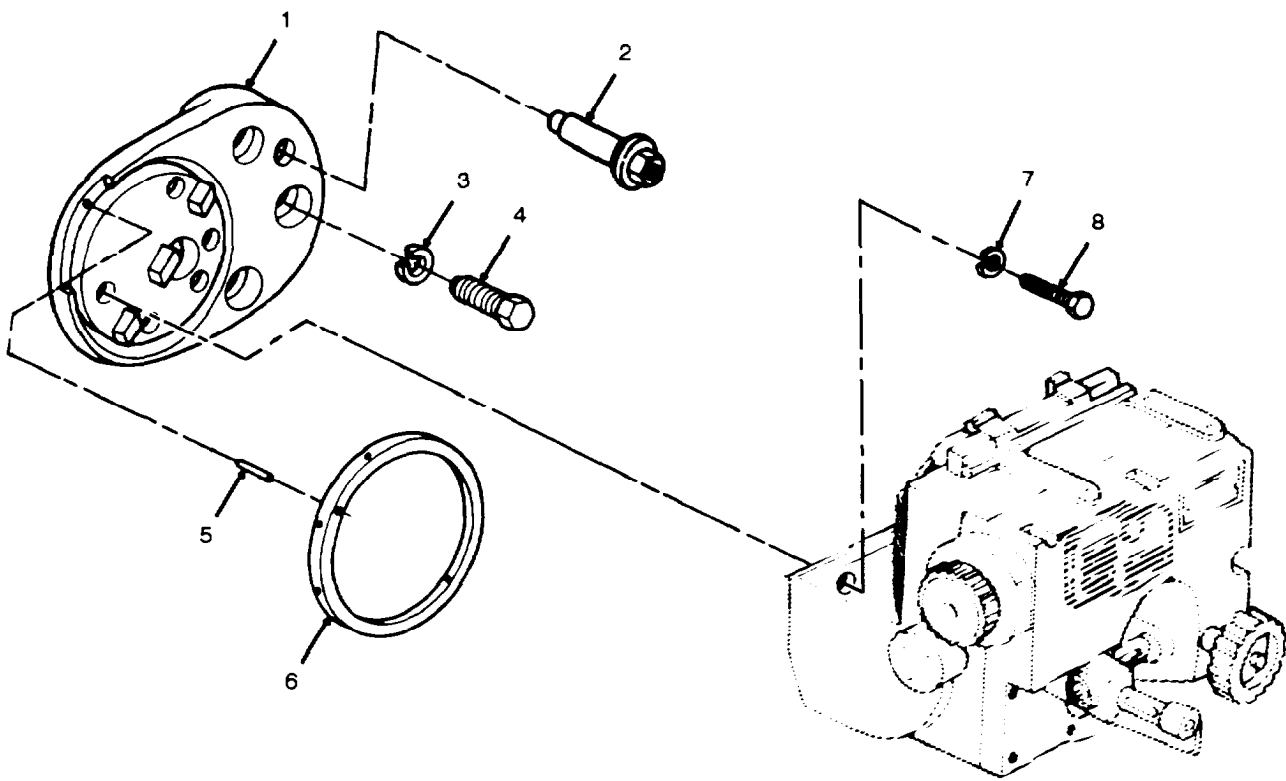

Figure 136. Mounting Bracket, M15 Quadrant, 8267895-1

SECTION II			TM9-2350-311-24P-2			
(1)	(2)	(3)	(4)	(5)	(6)	(7)
ITEM NO	SMR CODE	NSN	CAGEC	PART NUMBER	DESCRIPTION AND USABLE ON CODES (UOC)	QTY
					GROUP 1810 M15 QUADRANT	
					FIGURE 136 MOUNTING BRACKET, M15 QUADRANT, 8267895-1	
1	PBDZZ	5340010703189	19204	8267895-1	BRACKET, MOUNTING M15 QUADRANT	1
2	PAFZZ	1025008720938	19207	8267864	PIN ASSEMBLY	2
3	PAFZZ	5310005845272	96906	MS35338-48	WASHER, LOCK	4
4	PAFZZ	5305007250154	96906	MS90727-112	SCREW, CAP, HEXAGON H HEAD	4
5	PAFZZ	5315000103690	21450	103690	PIN, STRAIGHT, HEADLE HEADLESS	1
6	PAFZZ	5365010703190	19207	8267853	SPACER, RING	1
7	PAOZZ	5310009338778	96906	MS35338-143	WASHER, LOCK	4
8	PAOZZ	5305009416410	96906	MS35308-412	SCREW, CAP, HEXAGON H HEAD	4

END OF FIGURE

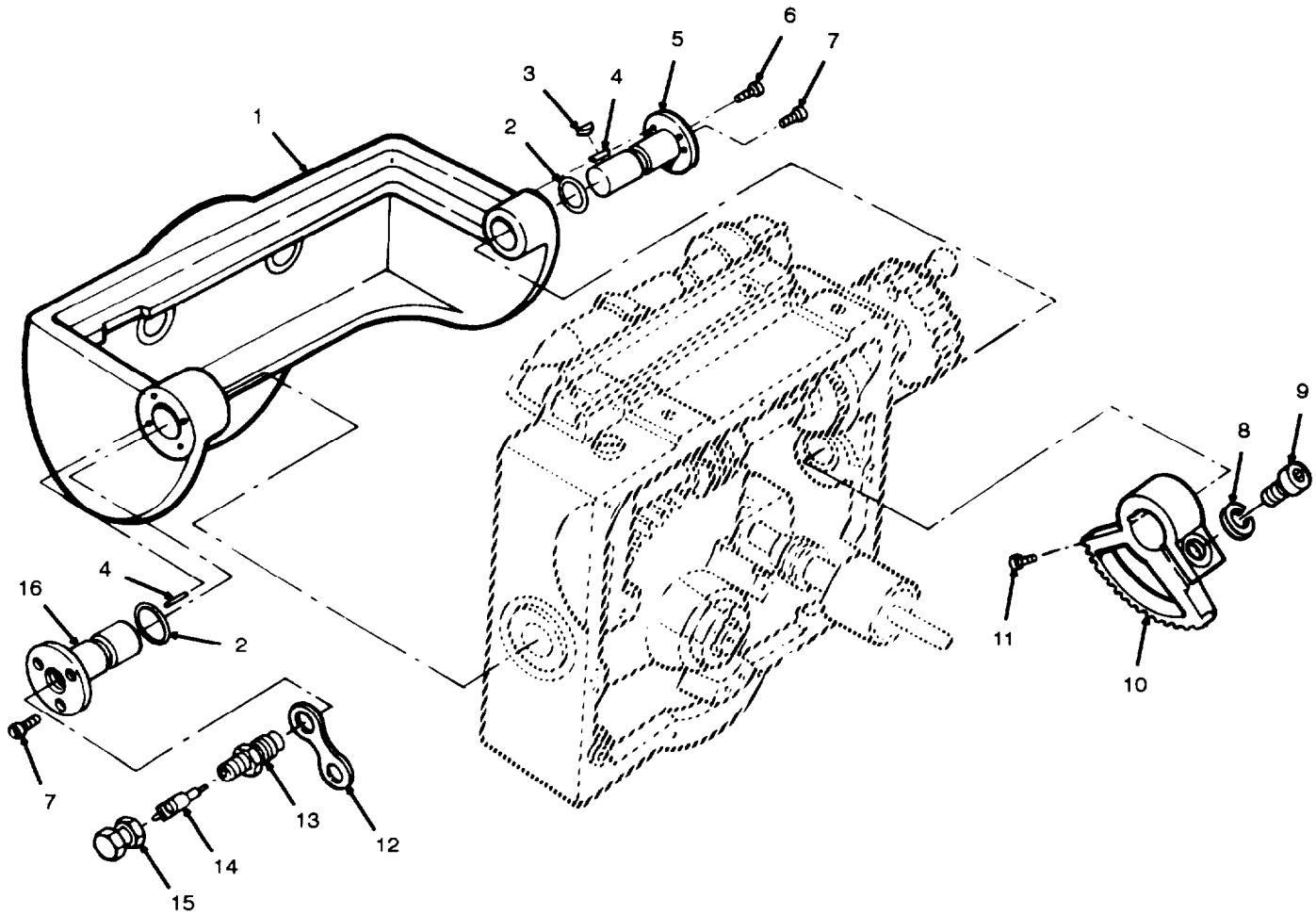

Figure 137. Quadrant, Fire Control, M15, 8247683 (Continued)

SECTION II			TM 9-2350-311-24P-2			
(1)	(2)	(3)	(4)	(5)	(6)	(7)
ITEM No	SMR CODE	NSN	CAGEC	PART NUMBER	DESCRIPTION AND USABLE ON CODES (UOC)	QTY
					GROUP 1810 M15 QUADRANT	
					FIGURE 137 QUADRANT, FIRE CONTROL, M15, 8247683 (CONTINUED)	
12	PAOZZ	5340004644792	19200	10516567	STRAP, RETAINING	1
13	PAOZZ	4820001141096	96906	MS51607-1	VALVE STEM, PURGING	1
14	PAOZZ	2640000501229	81348	TYV/CL2/TR C1	VALVE CORE	1
15	PAOZZ	4820012350223	19200	8200055	CAP, AIR VALVE	1

END OF FIGURE

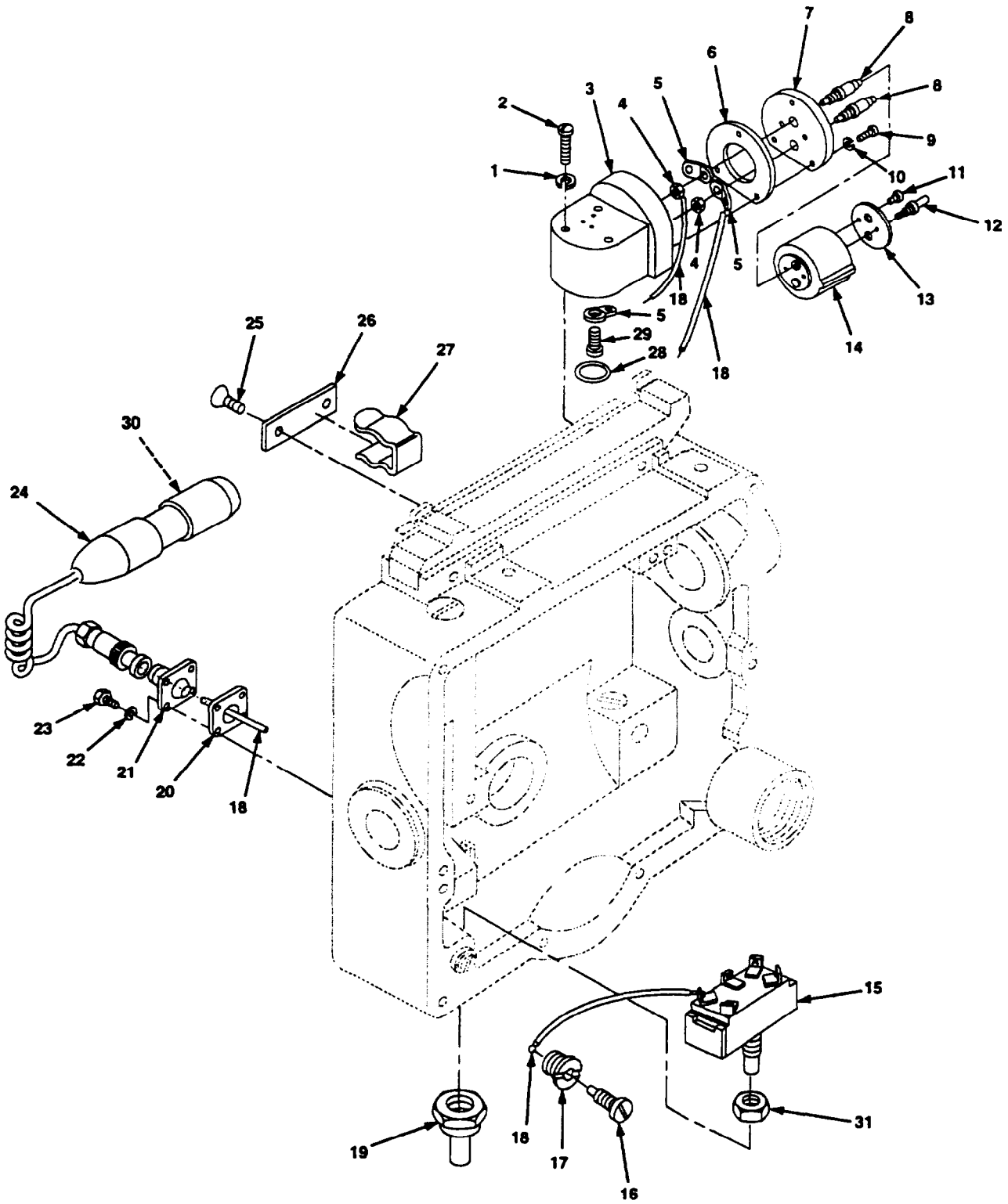

Figure 138. Quadrant, Fire Control, M15 8247683 (Continued)



**SECTION II**

**TM 9-2350-311-24P-2**

(1)	(2)	(3)	(4)	(5)	(6)	(7)
ITEM No	SMR CODE	NSN	CAGEC	PART NUMBER	DESCRIPTION AND USABLE ON CODES (UOC)	QTY
					GROUP 1810 M15 QUADRANT	
					FIGURE 138 QUADRANT, FIRE CONTROL, M15, 8247683 (CONTINUED)	
24	PAOZZ	6695008936094	19200	8247695	LIGHT, INSTRUMENT	1
30	PAOZZ	5980012895274	19207	12360905-2	LED,T 13/4, BASED	1

END OF FIGURE

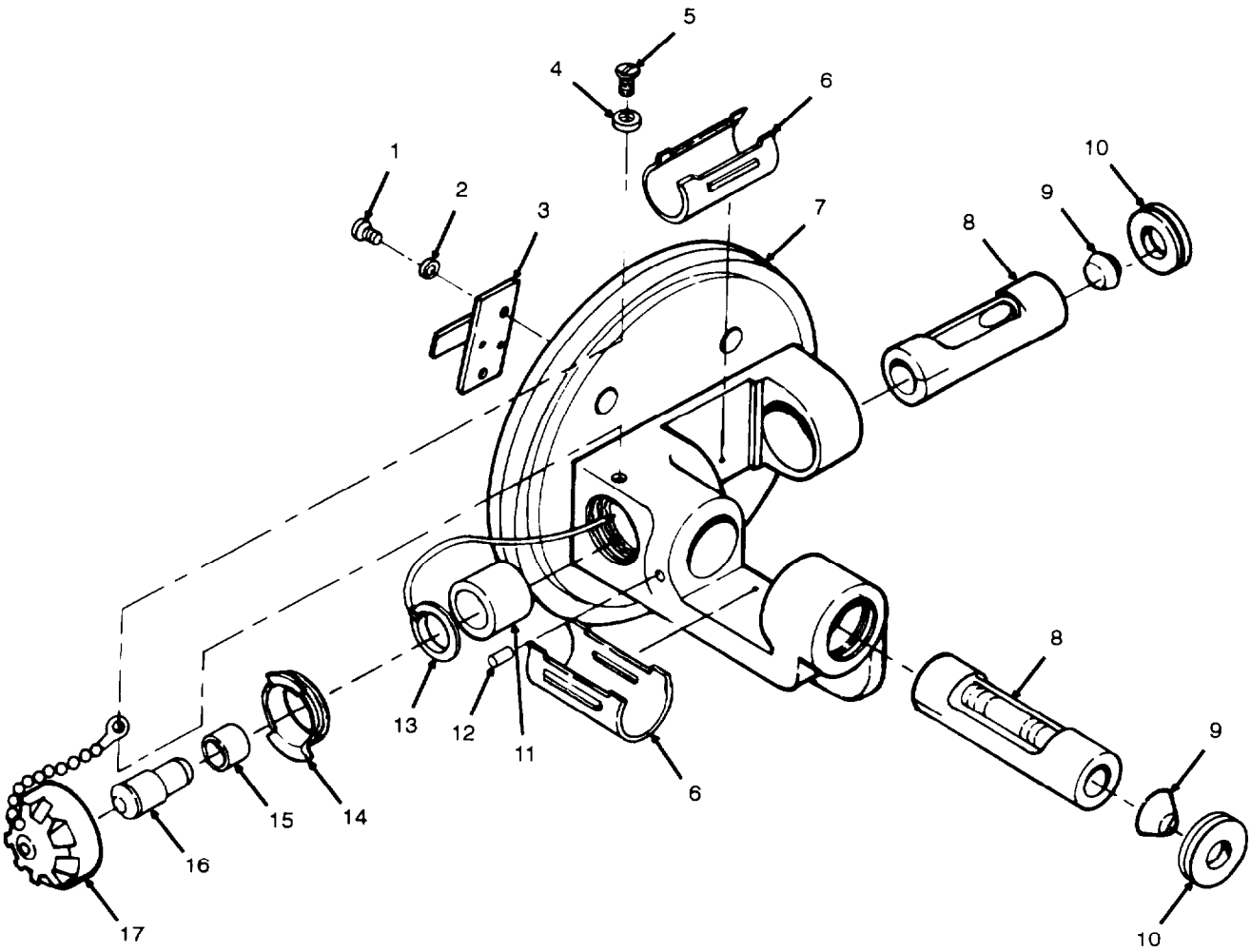

Figure 139. Level Assembly, 8247688

**SECTION II**

**TM 9-2350-311-24P-2**

(1) ITEM No	(2) SMR CODE	(3) NSN	(4) CAGEC	(5) PART NUMBER	(6) DESCRIPTION AND USABLE OR CODES (UOC)	(7) QTY
GROUP 181004 LEVEL ASSEMBLY						
FIGURE 139 LEVEL ASSEMBLY, 8247688						
4	PAOZZ	5310005434652	96906	MS35333-69	WASHER, LOCK	1
5	PAOZZ	5305000545636	96906	MS51957-2	SCREW, MACHINE	1
15	PAOZZ	5365012876452	19200	12599295	SPACER, RING	1
16	PAOZZ	5980012895274	19207	12360905-2	LED, T 13/4, BASED	1
17	PAOZZ	5935001755966	19200	10559863	COVER, ELECTRICAL CONNECTOR	1

END OF FIGURE

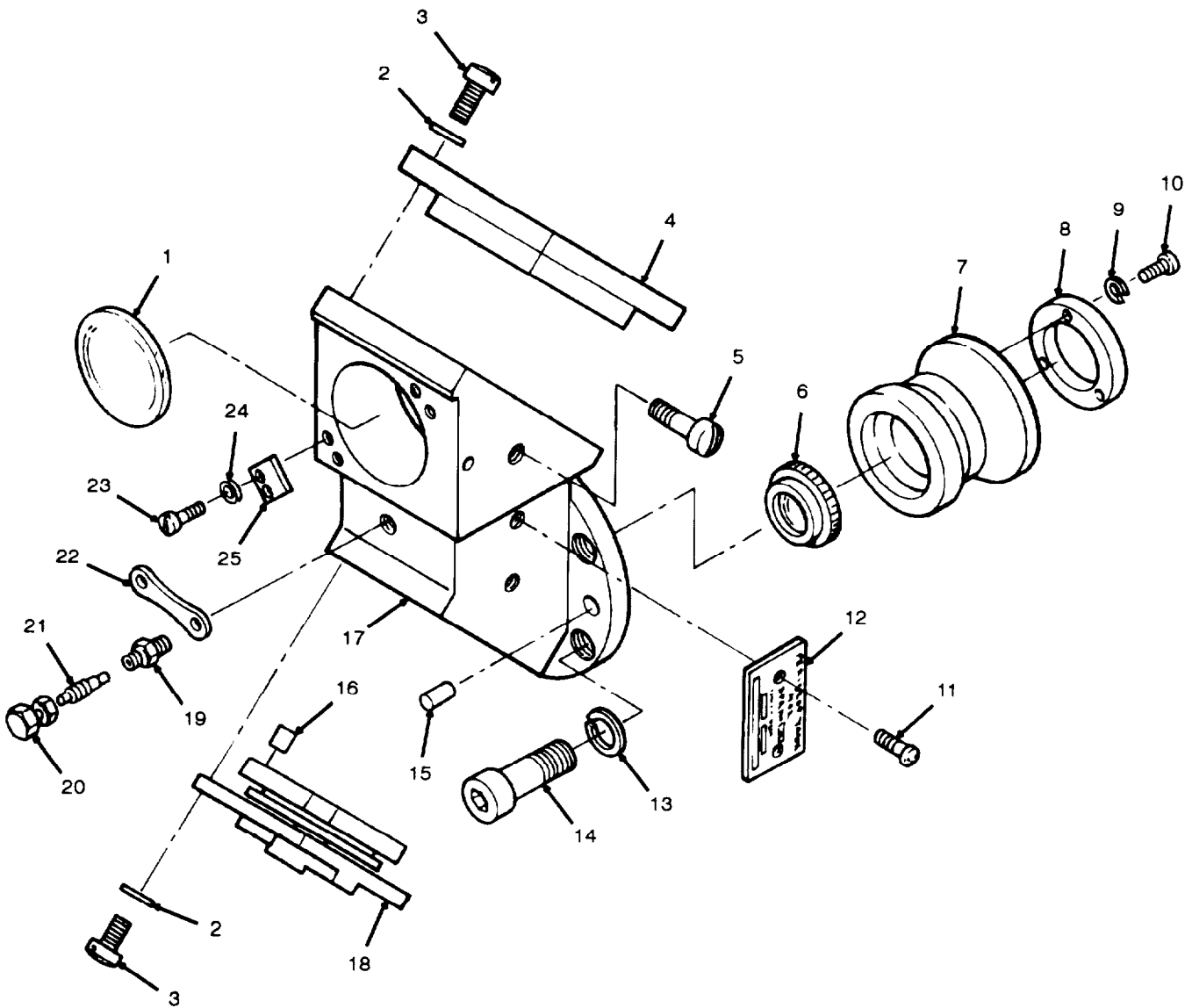

Figure 140. Periscope, Tank, M42, 7645543

SECTION II			TM 9-2350-311-24P-2			
(1)	(2)	(3)	(4)	(5)	(6)	(7)
ITEM	SMR			PART		
No	CODE	NSN	CAGEC	NUMBER	DESCRIPTION AND USABLE ON CODES (UOC)	QTY
					GROUP 1811 PERISCOPE, TANK, M42	
					FIGURE 140 PERISCOPE, TANK, M42, 7645543	
7	PAOZZ	5340004484221	19200	11731297	SEALXBOOT	1
8	PAOZZ	1240004199558	19200	11731298	RING, RETAINING, OPTI OPTICAL	1
9	PAOZZ	5310005503715	96906	MS35333-70	WASHER, LOCK	3
10	PAOZZ	5305000545649	96906	MS51957-15	SCREW, MACHINE	3
13	PAOZZ	5310009847042	96906	MS35338-141	WASHER, LOCK	5
14	PAOZZ	5305000688202	96906	MS16996-40	SCREW, CAP, SOCKET HE HEAD	5
15	PAOZZ	5315004024651	96906	MS9390-680	PIN, STRAIGHT, HEADLE HEADLESS	2
19	PAOZZ	4820001141096	96906	MS51607-1	VALVE STEM, PURGING	1
20	PAOZZ	4820012350223	19200	8200055	CAP, AIR VALVE	1
21	PAOZZ	2640000603543	96906	MS51377-2	VALVE CORE	1
22	PAOZZ	5340004644792	19200	10516567	STRAP, RETAINING	1

END OF FIGURE

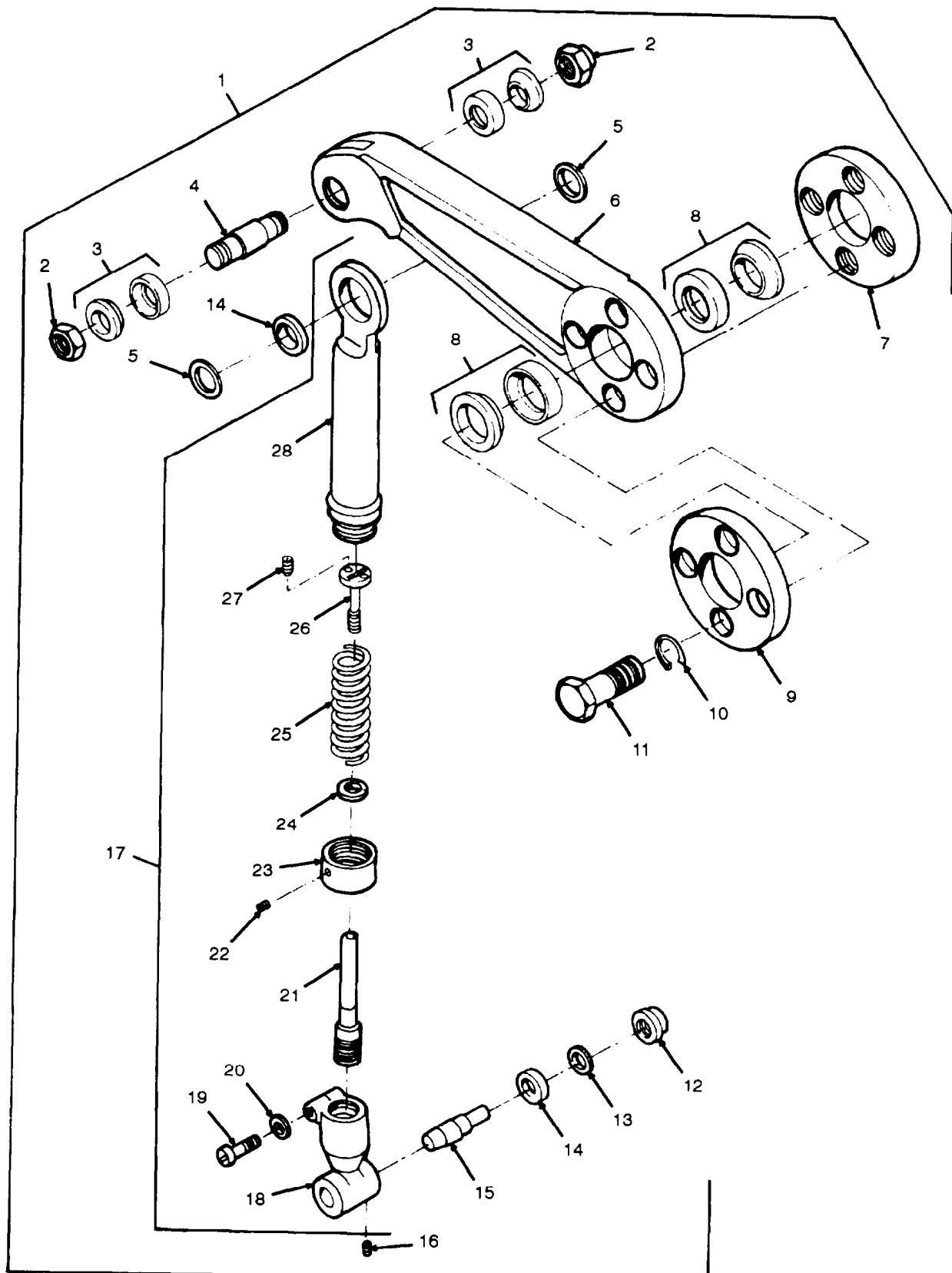

Figure 141. Linkage Assembly, 8267877

**SECTION II**

**TM 9-2350-311-24P-2**

(1)	(2)	(3)	(4)	(5)	(6)	(7)
ITEM NO.	SMR CODE	NSN	CAGEC	PART NUMBER	DESCRIPTION AND USABLE ON CODES (UOC)	QTY
GROUP 1812 LINKAGE ASSEMBLY						
FIGURE 141 LINKAGE ASSEMBLY, 8267877						
1	PAODD	1240008715475	19200	8267877	LINKAGE ASSEMBLY	1
2	PAOZZ	5310012054010	19200	8267869	.NUT, SELF-LOCKING, CL	2
3	PAOZZ	3120012042717	19200	8215850	.GRIPSPRING	4
4	PAOZZ	3040012027784	19200	8267868	.SHAFT, SHOULDERED ECCENTRIC	1
5	PAOZZ	3120012027730	19200	8267870	.REARING, WASHER, THRU THRUST	2
7	PAOZZ	5365013095491	19200	8267863	.SPACER, PLATE	1
8	PAOZZ	5342011959853	19200	8215850-2	.GRIPSPRING	2
9	XAOZZ		19200	8267862	. PLATE	1
10	PAOZZ	5310005845272	96906	MS35338-48	.WASHER, LOCK	4
11	PAOZZ	5305007195239	96906	MS90727-116	.SCREW, CAP, HEXAGON H HEAD	4
19	PAOZZ	5305000518608	96906	MS16998-87	..SCREW, CAP, SOCKET HE HEAD	1
20	PAOZZ	5310002090965	96906	MS35338-47	..WASHER, LOCK	1

END OF FIGURE





SECTION II			TM 9-2350-311-24P-2			
(1)	(2)	(3)	(4)	(5)	(6)	(7)
ITEM NO	SMR CODE	NSN	CAGEC	PART NUMBER	DESCRIPTION AND USABLE ON CODES (UOC)	QTY
GROUP 9999 BULK MATERIALS						
1	PAOZZ 4010008092719		81348	RRC271	CHAIN, WELDLESS	V
2	PAOZZ 4720002739514		81349	MIL-H-13444	HOSE, NONMETALLIC	V
3	PAOZZ 5970010444100		81349	MIL-I-23053/4	INSULATION SLEEVING, ELECTRICAL (SLEEVING, INSULATION) UOC:AA5, AH9	V
4	PAOZZ 5970010444100		81349	M23053/4-106-0	INSULATION SLEEVING UOC:AA5, AH9	V
5	PAOZZ 6145001526499		81349	M13486/1-5	WIRE, ELECTRICAL	V
6	PAOZZ 6145010160755		81349	M81044/9-6-9	WIRE, ELECTRICAL	V
7	PAOZZ 6145004802290		81349	M81044/9-16-9	WIRE, ELECTRICAL	V
8	PAOZZ 6145001774607		81349	M81044/9-20-9	WIRE, ELECTRICAL	V
9	PAOZZ 6145010624948		81349	M81044/9-14-9	WIRE, ELECTRICAL	V
10	PAOZZ 6145010437863		81349	M13486/1-10	WIRE, ELECTRICAL	V
11	PAOZZ 6145005388222		19207	7056677	WIRE, ELECTRICAL	V
12	PAOZZ 6145001611609		81349	M13486-1-3	WIRE, ELECTRICAL	V
13	PAOZZ 9505003313275		96906	MS20995C41	WIRE, NONELECTRICAL	V
14	PAFZZ 9505006844843		96906	MS20995F41	WIRE, NONELECTRICAL	V
15	PAOZZ 9505006844841		81348	QQW461	WIRE, NONELECTRICAL	V
16	PAFZZ 9505005558648		96906	MS20995C47	WIRE, NONELECTRICAL	V
17	PAHZZ 9505002934208		00624	900010-32C	WIRE, NONELECTRICAL	V
18	PACZZ 9505002934208		96906	MS20995C32	WIRE, NONELECTRICAL UOC: AH9	V

END OF FIGURE

BULK-1



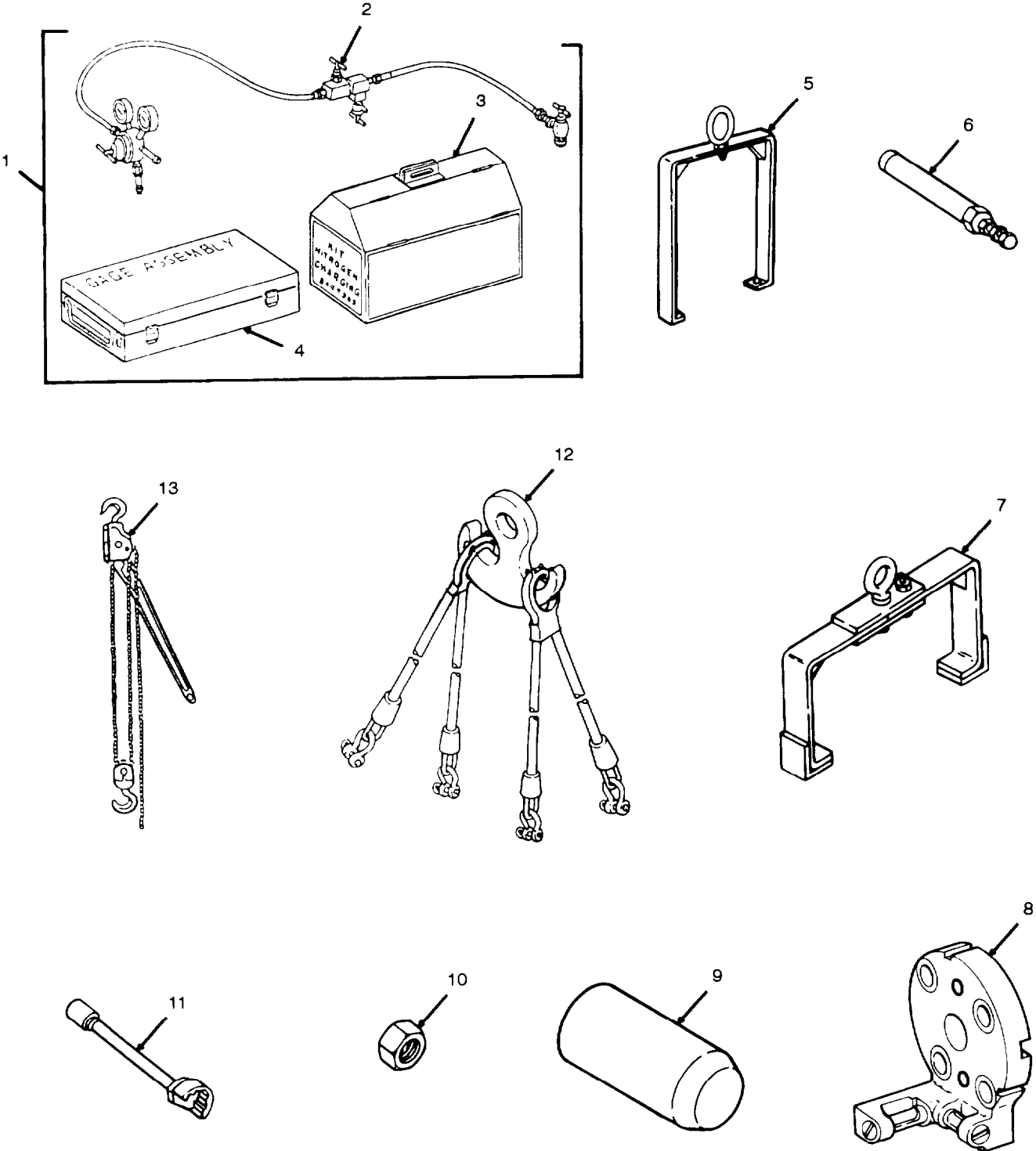

Figure 142. Special Tools

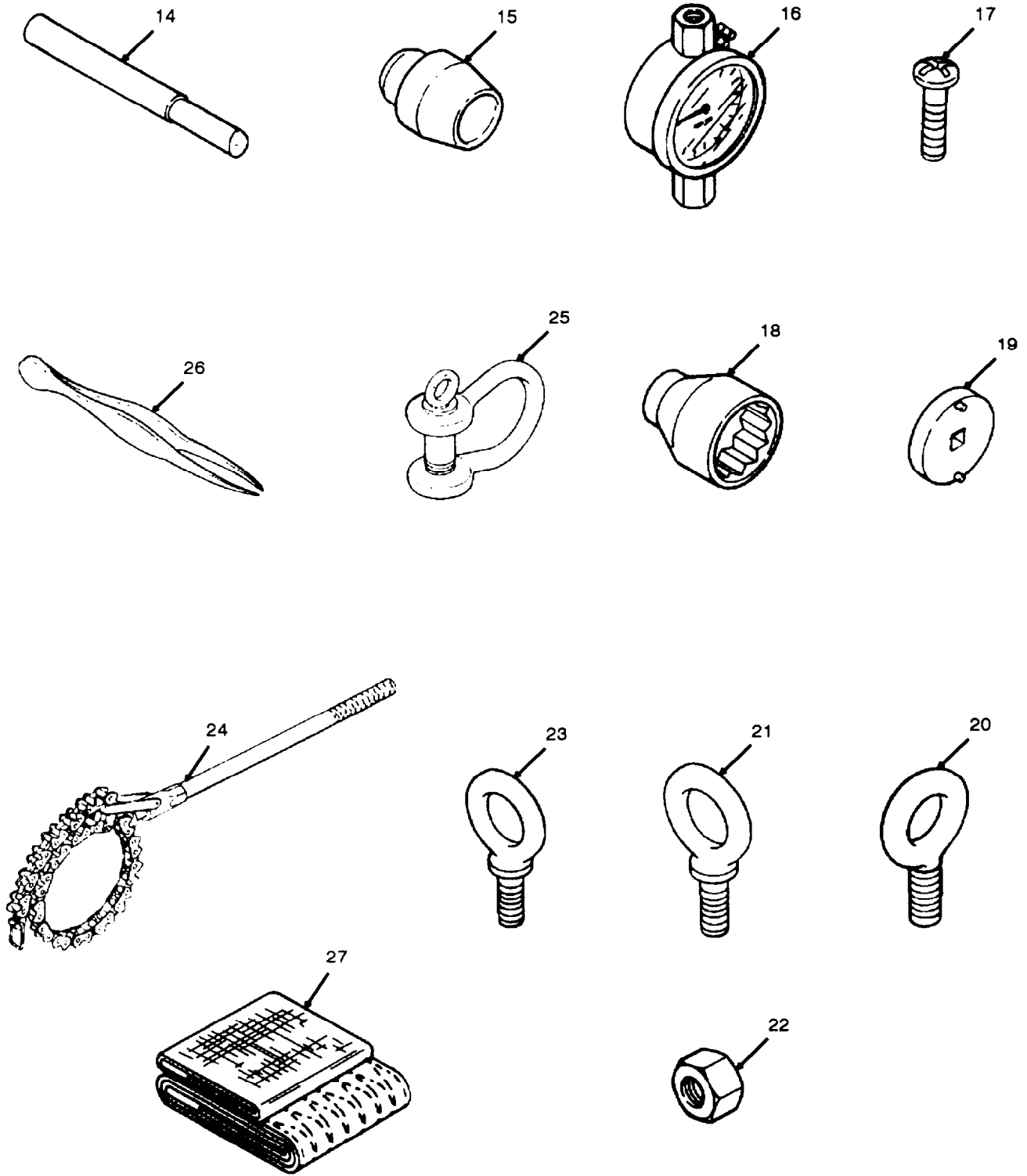

Figure 142. Special Tools - Continued

## SECTION III

## TM 9-2350-311-24P-2

(1) ITEM NO	(2) SMR CODE	(3) NSN	(4) CAGEC	(5) PART NUMBER	(6) DESCRIPTION AND USABLE ON CODES (UOC)	(7) QTY
					GROUP 9500 SPECIAL TOOLS	
					FIGURE 142 SPECIAL TOOLS	
1	PAOFF	1025010703200	19200	8449334	KIT, NITROGEN CHARGI CHARGING, OPTIONAL WITH 11615420	
2	PAOFF	4933010710562	19200	8449338	BOI:1 PER LETTERED CO .REGULATOR, CHARGING, PART OF KIT P/ N 8449334	
3	PAOZZ	5140010737598	19204	8449343	BOI:1 PER LETTERED CO .TOOL BOX, PORTABLE CLASS A, SIZE 1, PART OF KIT P/N 844934	
4	PAOZZ	6685002486974	81349	MILG8348	BOI:1 PER LETTERED CO .GAGE ASSEMBLY, AIR P PRESSURE, PART OF KIT P/N 8449334	
5	PAFZZ	4910009763104	19207	10930417	BOI:1 PER LETTERED CO SLING ASSEMBLY, LIFT LIFTING, POWDER PACK	
6	PAOZZ	4810000515566	19207	11605630	BOI:1 PER LETTERED CO VALVE, REGULATING, FL CHARGING, ACCUMULATOR	
7	PAFZZ	3940006788414	19207	10942192	BOI:1 PER LETTERED CO SLING, MULTIPLE LEG LIFTING, TRAVERSING MECHANISM	
8	PAFZZ	5210008635651	19200	8213259	BOI:1 PER LETTERED CO LEVEL, CROSS TEST	
9	PAFZZ	1025013556627	19200	12910864	BOI:1 PER LETTERED CO END CAP WIDE TOOL	
10	PAFZZ	5120009337357	19207	10954669	BOI:1 PER LETTERED CO ADAPTER, TORQUE WREN WRENCH	
11	PAOZZ	5120009763105	19204	10930422	BOI:1 PER LETTERED CO WRENCH, SOCKET HYDRAULIC POWER PACK F I L T E R S C R E E N	
12	PAFZZ	4910007768906	19207	8387711	BOI:1 PER LETTERED CD SLING, TURRET LIFTIN CAB LIFTING, USED WITH TWO HOIST	
13	PAFZZ	3950003719637	81349	MILH904	BOI:1 PER LETTERED CD TROLLEY, I-BEAM CAB LIFTING	
14	PAFZZ	5120013550860	19200	12910862	BOI:2 PER LETTERED CO I N S E R T E R , S E A L	
15	PAFZZ	1025013556626	19200	12910863	BOI:1 PER LETTERED CO R O D W I D E T O O L	
16	PAFZZ	5210003776525	37163	399A	BOI:1 PER LETTERED CO I N D I C A T O R , D I A L	
17	PAFZZ	5305009844980	96906	MS35206-223	BOI:1 PER LETTERED CD S C R E W , M A C H I N E	
18	PAFZZ	5130013550819	19200	12910865	BOI:1 PER LETTERED CD SOCKET, SOCKET WREN WRENCH	
19	PAFZZ	5120013683847	19200	12910866	BOI:1 PER LETTERED CO SPANNER ATTACHMENT	
20	PAFZZ	5306000500347	96906	MS51937-5	BOI:1 PER LETTERED CO BOLT, EYE	

SECTION III			TM 9-2350-311-24P-2		(6)	(7)
(1)	(2)	(3)	(4)	(5)		
ITEM NO	SMR CODE	NSN	CAGEC	PART NUMBER	DESCRIPTION AND USABLE ON CODES (UOC)	QTY
21	PAFZZ	5306005222910	19204	5222910	BOI:1 PER LETTERED CO BOLT, EYE	
22	PAFZZ	5310007680321	96906	MS51971-5	BOI:1 PER LETTERED CO NUT, PLAIN, HEXAGON	
23	PAFZZ	5306001503075	96906	MS51937-8	BOI:1 PER LETTERED CO BOLT, EYE	
24	PAFZZ	5120008665850	19206	8769153	BOI:1 PER LETTERED CO WRENCH, PIPE	
25	PAOZZ	4030008042307	75535	G2130-1/2IN	BOI:1 PER LETTERED CO SHACKLE LIFTING PANORAMIC BALLISTIC COVER	
26	PAFZZ	5120002336985	81348	GGG-T-870	BOI:1 PER LETTERED CO TWEEZERS, CRAFTSMANS	
27	PAFZZ	5340006999307	19207	8735440	BOI:1 PER LETTERED CO STRAP, WEBBING GUN TUBE LIFTING SLING	

END OF FIGURE



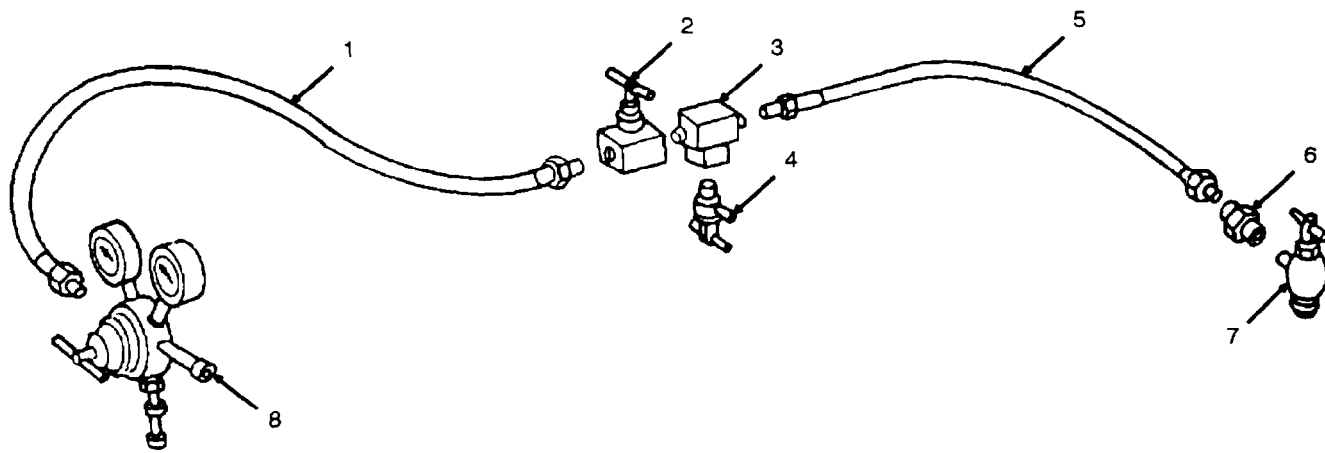

Figure 143. Nitrogen Charging Assembly, 8449338



SECTION III			TM 9-2350-311-24P-2		(6)	(7)
(1)	(2)	(3)	(4)	(5)		
ITEM NO	SMR CODE	NSN	CAGEC	PART NUMBER	DESCRIPTION AND USABLE ON CODES (UOC)	QTY
					GROUP 9501 SPECIAL TOOLS	
					FIGURE 143 NITROGEN CHARGING ASSEMBLY, 8449338	
1	PCFZZ	4720010724511	19204	12008916-2	HOSE ASSEMBLY, NONME NONMETALLIC	
					BOI:1 PER LETTERED CO	
2	PAFZZ	4820010724448	19204	8449340	VALVE, STOP-CHECK	
					BOI:1 PER LETTERED CO	
3	PAFZZ	4730011301868	19200	8449337	TEE, PIPE	
					BOI:1 PER LETTERED CO	
4	PAFZZ	4820010766435	19204	8449339	VALVE, ANGLE	
					BOI:1 PER LETTERED CO	
5	PCFZZ	4720010803899	19204	12008916-3	HOSE ASSEMBLY, NONME NONMETALLIC	
					BOI:1 PER LETTERED CO	
6	PAFZZ	4730010758569	19204	8449342	COUPLING, PIPE	
					BOI:1 PER LETTERED CO	
7	PAFZZ	4820002457699	19207	8687044	VALVE, ANGLE	
					BOI:1 PER LETTERED CO	
8	XAFZZ		19204	8449341	REGULATOR	
					BOI:1 PER LETTERED CO	

END OF FIGURE

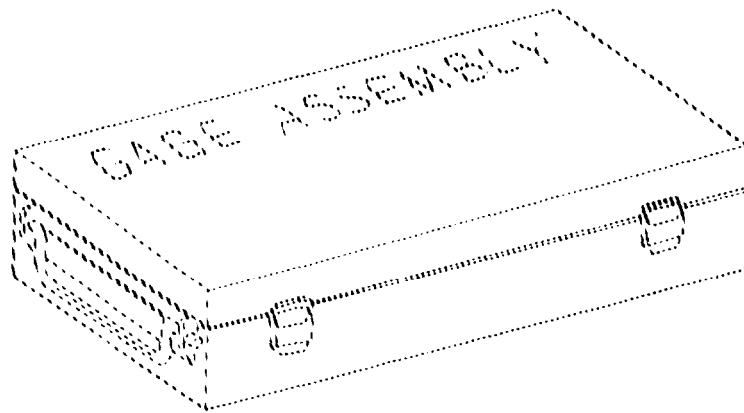
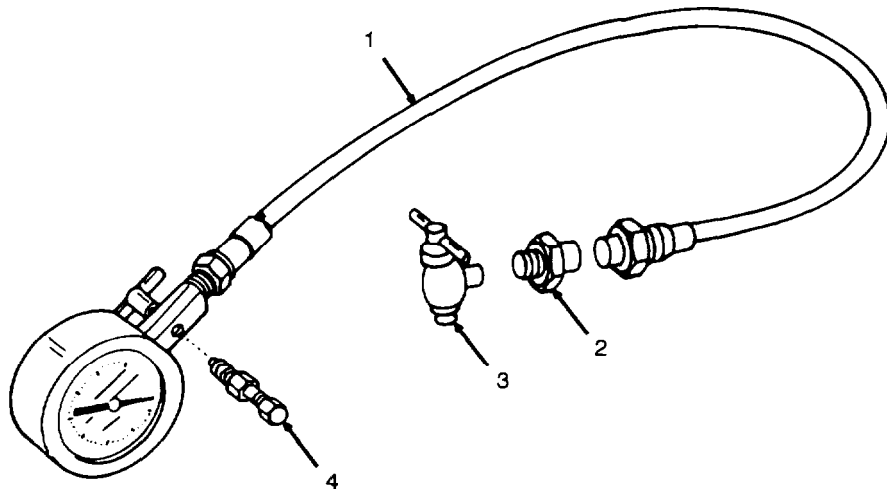

Figure 144. Gage Assembly, Air Pressure MIL-G-8348

SECTION III			TM 9-2350-311-24P-2		(6)	(7)
(1)	(2)	(3)	(4)	(5)		
ITEM NO	SMR CODE	NSN	CAGEC	PART NUMBER	DESCRIPTION AND USABLE ON CODES (UOC)	QTY
					GROUP 9502 SPECIAL TOOLS	
					FIGURE 144 GAGE ASSEMBLY, AIR PRESSURE, MIL-G-8348	
1	PAFZZ	4720002026720	96906	MS28741-3-0180	HOSE ASSEMBLY, NONME NONMETALLIC	
					BOI:1 PER LETTERED CO	
2	PAFZZ	4730010758569	19204	8449342	COUPLING, PIPE	
					BOI:1 PER LETTERED CO	
3	PAFZZ	4820002457699	19207	8687044	VALVE, ANGLE	
					BOI:1 PER LETTERED CO	
4	PAFZZ	4820010565341	19200	12008915	VALVE, SAFETY RELIEF	
					BOI:1 PER LETTERED CD	
					END OF FIGURE	

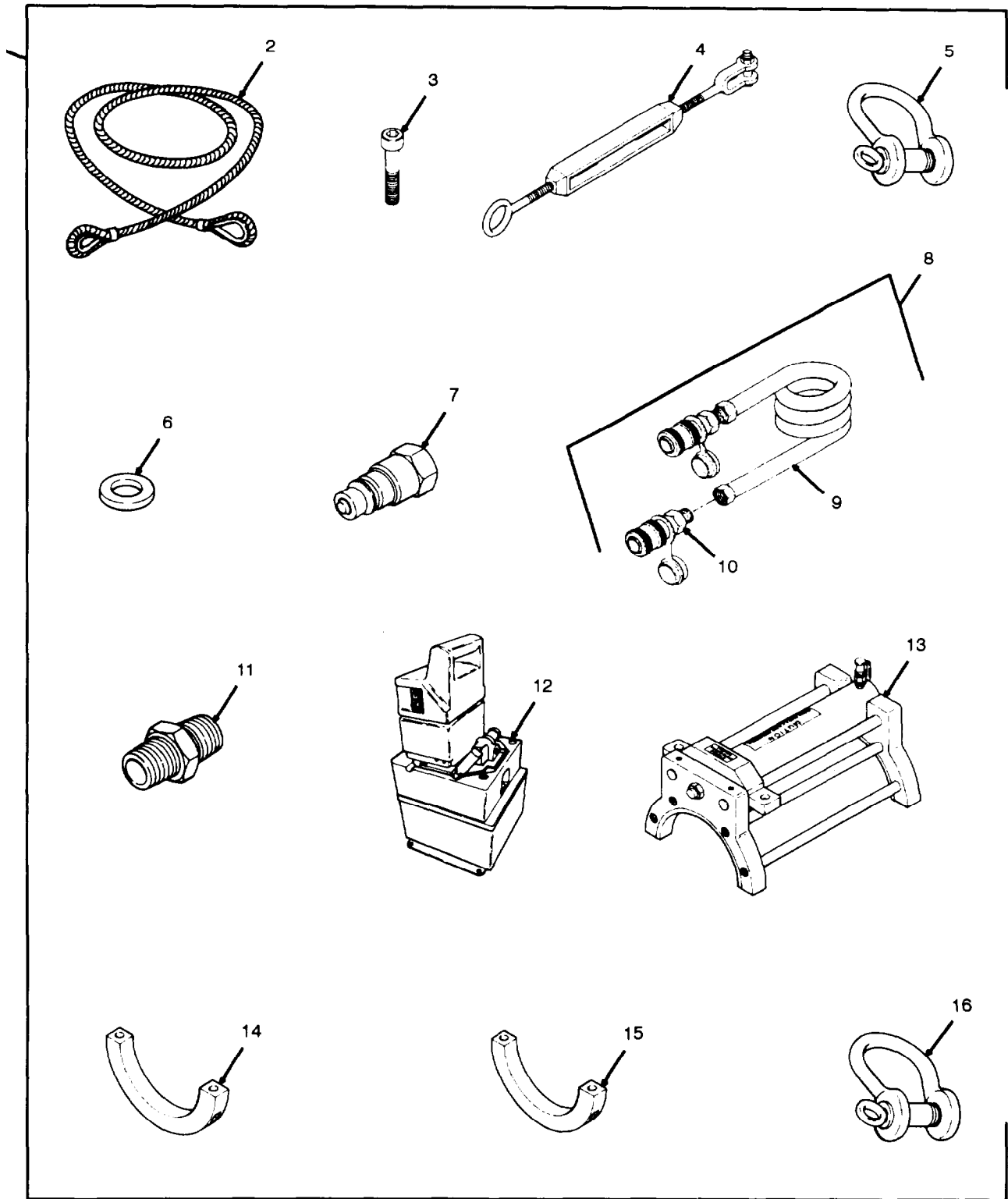

Figure 145. Accessory Kit, Exerciser, Recoil,

SECTION III			TM 9-2350-311-24P-2		(6)	(7)
(1)	(2)	(3)	(4)	(5)		
ITEM NO	SMR CODE	NSN	CAGEC	PART NUMBER	DESCRIPTION AND USABLE ON CODES (UOC)	QTY
GROUP 9503 SPECIAL TOOLS						
FIGURE 145 ACCESSDRY KIT, EXERCISER, RECOIL						
1	PAOFF	1015014108087	19200	12940961-2	ACCESSDRY KIT, RECOI RECOIL	
					BOI:1 PER BN HQ WHEN BN HAS SVC CO	
2	MOOOA		81349	MIL-W-18242	. WIRE ROPE ASSEMBLY	
					BOI:2 PER BN HQ WHEN BN HAS SVC CO	
3	PAFZZ	5305009837425	96906	MS16998-100	.SCREW, CAP, SOCKET HE HEAD	
					BOI:4 PER BN HQ WHEN BN HAS SVC CO	
4	PAOZA	5340014485256	96906	MS51563-16Z	.TURNBUCKLE	
					BOI:2 PER BN HQ WHEN BN HAS SVC CO	
5	PAOZZ	4030008042307	75535	G2130-1/2 IN	.SHACKLE	
					BOI:2 PER BN HQ WHEN BN HAS SVC CO	
6	PAOZZ	5310009279400	19200	10910174-30	.WASHER, FLAT	
					BOI:4 PER BN HQ WHEN BN HAS SVC CO	
7	PAOZZ	4730013374025	19200	12913205-2	.COUPLING HALF, QUICK DISCONNECT	
					BOI:1 PER BN HQ WHEN BN HAS SVC CO	
8	PAOZZ	4720013855404	19200	12913222	.HOSE ASSEMBLY, NOME METALLIC	
					BOI:1 PER BN HQ WHEN BN HAS SVC CO	
9	PAOZZ	4720013375107	19200	12913223	..HOSE ASSEMBLY, NONME METALLIC	
					BOI:1 PER BN HQ WHEN BN HAS SVC CO	
10	PAOZZ	4730013374026	19200	12913205-1	..COUPLING HALF, QUICK DISCONNECT	
					BOI:1 PER BN HQ WHEN BN HAS SVC CO	
11	PAOZZ	4730002783725	19200	12913226	.NIPPLE, PIPE	
					BOI:1 PER BN HQ WHEN BN HAS SVC CO	
12	PAOZZ		19200	9399183	.PUMPING UNIT, HYDRAU HYDRAULIC, POWER DRIVEN	
					BOI:1 PER BN HQ WHEN BN HAS SVC CO	
13	PAFFF	3040014091217	19200	12940951	.SUPPORT, CYLINDER SEE FUNCTIONAL GROUP 9504	
					BOI:1 PER BN HQ WHEN BN HAS SVC CO	
14	XAOZZ		19200	12940954	.CLAMP, BRIDGE	
					BOI:1 PER BN HQ WHEN BN HAS SVC CO	
15	XAOZZ		19200	12940955	.CLAMP, BRIDGE	
					BOI:1 PER BN HQ WHEN BN HAS SVC CO	
16	PAOZZ	4030003180326	19207	7357967	.SHACKLE	
					BOI:2 PER BN HQ WHEN BN HAS SVC CO	

END OF FIGURE

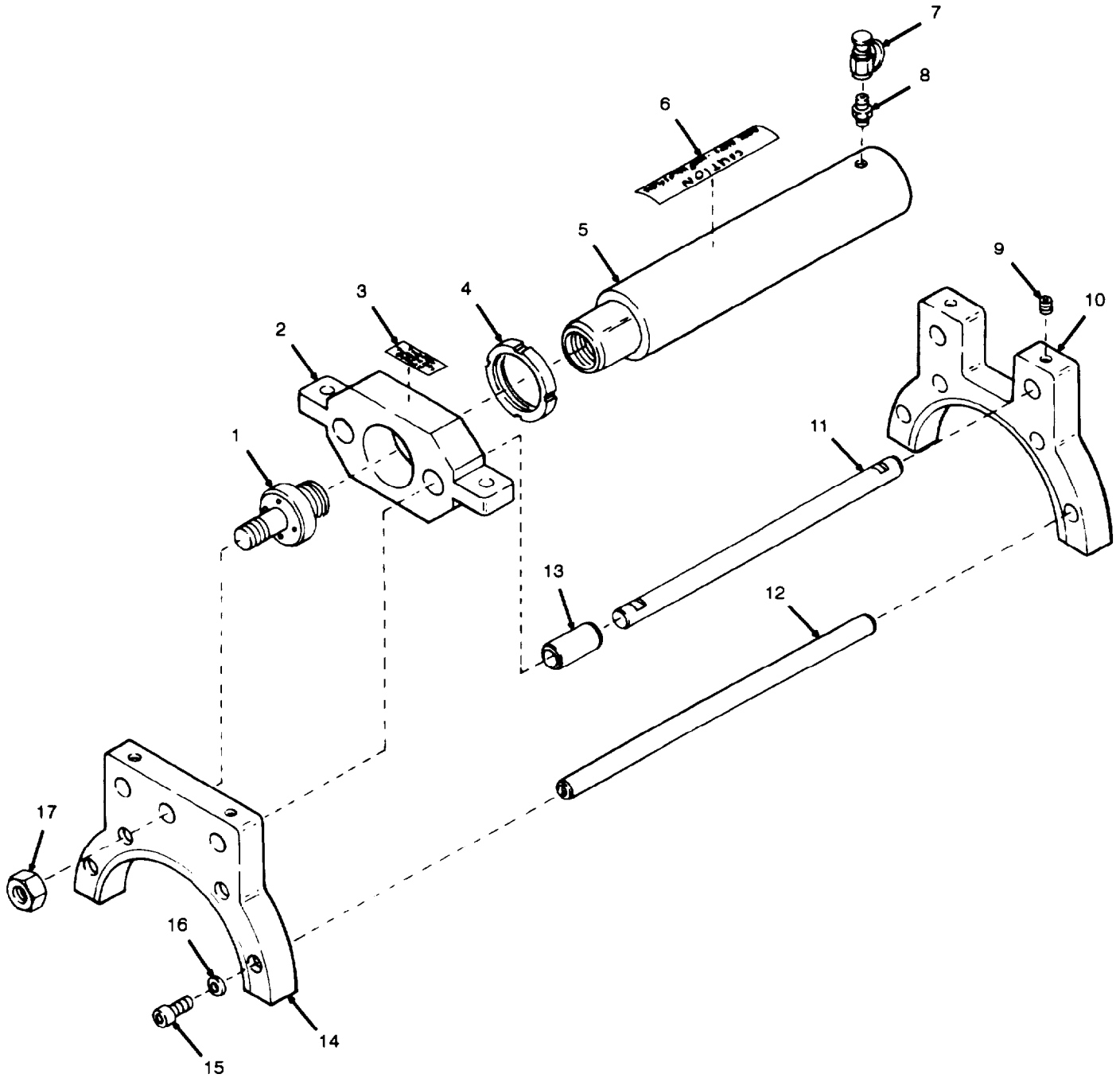

Figure 146. Support, Cylinder, Exerciser, Recoil 12940951

## SECTION III

TM 9-2350-311-24P-2

(1) ITEM NO	(2) SMR CODE	(3) NSN	(4) CAGEC	(5) PART NUMBER	(6) DESCRIPTION AND USABLE ON CODES (UOC)	(7) QTY
GROUP 9504 SPECIAL TOOLS						
FIGURE 146 SUPPORT, CYLINDER, EXERCISER, RECOIL 12940951						
1	PAFZZ		19200	12940963	ADAPTER, MECHANICAL TEST BOI:1 PER BN HQ WHEN BN HAS SVC CO	
2	XAFZZ		19200	12940958	SUPPORT, CYLINDER BOI:1 PER BN HQ WHEN BN HAS SVC CO	
3	PAZZ	7690013765864	19200	12929345	MARKER, IDENTIFICATION BOI:1 PER BN HQ WHEN BN HAS SVC CO	
4	PAFZZ		19200	12940962	NUT, PLAIN, ROUND BOI:1 PER BN HQ WHEN BN HAS SVC CO	
5	PAFZZ	3040014515851	19200	12940952	CYLINDER ASSEMBLY, ACTUATING, LINEAR BOI:1 PER BN HQ WHEN BN HAS SVC CO	
6	PAZZ	7690013511025	19200	12929343	MARKER, IDENTIFICATION BOI:1 PER BN HQ WHEN BN HAS SVC CO	
7	PAZZ	4730013374025	19200	12913205-2	COUPLING HALF, QUICK DISCONNECT BOI:1 PER BN HQ WHEN BN HAS SVC CO	
8	PAFZZ	4730002783725	19200	12913226	NIPPLE, PIPE BOI:1 PER BN HQ WHEN BN HAS SVC CO	
9	PAZZ	5305007250166	96906	MS51963-138	SETSCREW BOI:4 PER BN HQ WHEN BN HAS SVC CO	
10	XAFZZ		19200	12940956	BRACKET, MOUNTING BOI:1 PER BN HQ WHEN BN HAS SVC CO	
11	PAFZZ		19200	12940959	SHAFT, STRAIGHT BOI:2 PER BN HQ WHEN BN HAS SVC CO	
12	PAFZZ		19200	12940960	BAR, METAL BOI:4 PER BN HQ WHEN BN HAS SVC CO	
13	PAFZZ		96906	MS17795-146	BEARING, SLEEVE BOI:2 PER BN HQ WHEN BN HAS SVC CO	
14	XAFZZ		19200	12940957	BRACKET, MOUNTING BOI:1 PER BN HQ WHEN BN HAS SVC CO	
15	PAFZZ	5305009837425	96906	MS16998-100	SCREW, CAP, SOCKET HEAD BOI:8 PER BN HQ WHEN BN HAS SVC CO	
16	PAZZ	5310009279400	19200	10910174-30	WASHER, FLAT BOI:8 PER BN HQ WHEN BN HAS SVC CO	
17	PAFZZ	5310008913428	96906	MS35691-77	NUT, PLAIN, HEXAGON BOI:1 PER BN HQ WHEN BN HAS SVC CO	

END OF FIGURE





## SECTION IV

## TM 9-2350-311-24P-2

## CROSS-REFERENCE INDEXES

NATIONAL STOCK NUMBER INDEX					
STOCK NUMBER	FIG.	ITEM	STOCK NUMBER	FIG.	ITEM
4730-00-003-5919	25	40	5310-00-044-3342	98	11
	63	41		99	14
4730-00-004-4265	38	8		101	6
4730-00-004-8101	25	26	5310-00-045-3296	36	2
5365-00-006-2316	60	17		44	18
4240-00-007-9453	112	12		56	8
5315-00-010-3690	136	5		59	8
1025-00-010-3805	86	30		67	19
3040-00-010-3806	86	22		81	3
4710-00-010-4038	25	25	5310-00-045-3299	54	14
5320-00-011-2618	108	18		95	65
	109	2		99	24
5310-00-011-5093	1	2		100	28
	23	16		114	7
	26	29	5310-00-045-4007	37	29
	81	31		81	17
	107	14	5310-00-045-5210	81	24
	108	13	4730-00-048-7642	33	34
	109	9		35	34
5340-00-013-7735	68	12		37	7
5310-00-014-5850	59	17		38	5
4240-00-018-3079	114	6	5306-00-050-0347	142	20
5365-00-018-8499	29	6	2640-00-050-1229	31	17
4730-00-018-9566	4	6		137	14
6240-00-019-0878	113	2	5306-00-050-1238	110	11
6240-00-019-3093	79	13	5306-00-050-1239	21	10
5940-00-020-0308	77	8		21	11
1025-00-020-5617	21	6	4730-00-050-4203	24	14
5330-00-020-5618	21	8		27	1
5330-00-020-5619	21	7		87	10
1025-00-020-5620	21	9	4730-00-050-4208	52	10
5315-00-020-8685	10	44		95	69
1025-00-021-2062	10	45		99	29
5305-00-022-8354	95	28		100	26
5315-00-023-4498	64	15	5305-00-051-4071	48	14
1025-00-034-0896	8	1	5305-00-051-4078	89	14
5330-00-034-4448	22	43	6240-00-051-4843	122	6
4730-00-038-7015	38	7	4810-00-051-5566	142	6
5305-00-042-0428	58	14	5305-00-051-8608	141	19
1025-00-042-5307	11	17	5315-00-051-8637	11	5
5306-00-042-5826	87	2	1025-00-052-4165	10	2
	90	12	5315-00-052-6676	13	13
5310-00-043-1939	21	19	4730-00-052-9876	37	25
3120-00-044-1891	102	46	4730-00-052-9877	37	26
	103	22	5305-00-054-5636	126	15
5310-00-044-3340	18	18		127	10
	102	25		129	7
	103	36		131	22
	104	7		133	3
	109	23		139	5

## SECTION IV

## TM 9-2350-311-24P-2

## CROSS-REFERENCE INDEXES

NATIONAL STOCK NUMBER INDEX					
STOCK NUMBER	FIG.	ITEM	STOCK NUMBER	FIG.	ITEM
5305-00-054-5640	128	9	1025-00-068-6105	96	2
5305-00-054-5649	2	6	5305-00-068-7837	3	5
	140	10		3	5
5305-00-054-6651	1	15		33	44
5305-00-054-6654	79	5		34	15
5305-00-057-0498	125	30		35	6
5305-00-057-0511	119	2		45	18
5999-00-057-2929	71	8		64	19
1025-00-057-7049	95	39		68	5
5305-00-058-1082	45	16		81	34
5315-00-058-6081	11	9		112	20
5305-00-059-4553	84	24	5305-00-068-8202	140	14
6230-00-059-5750	108	7	5310-00-070-1902	22	34
	109	11	5310-00-071-0749	28	5
5315-00-059-5837	123	5	5360-00-071-0752	28	20
2640-00-060-3543	120	24	3120-00-071-0755	28	10
	128	7	5365-00-071-0756	28	4
	134	2	5365-00-071-0757	28	21
	135	12	5315-00-071-1976	14	3
	140	21	5305-00-071-2066	47	10
5306-00-061-1832	82	2		48	9
5305-00-061-7627	40	34		50	1
5330-00-063-7889	80	6	5305-00-071-2067	19	21
5365-00-065-0485	20	17	5305-00-071-2069	46	22
1025-00-065-0752	97	16		56	26
5360-00-065-7548	15	3		95	59
1025-00-067-7921	96	7		111	25
5360-00-067-9808	14	4	5305-00-071-2070	111	24
5305-00-068-0502	85	25	5305-00-071-2071	55	5
	106	4	5305-00-071-2072	105	36
5305-00-068-0508	44	1		107	10
	79	30	5305-00-071-2505	33	7
	100	4		98	32
	112	4		99	41
5305-00-068-0511	53	12	5305-00-071-2506	64	1
	65	33		68	14
	95	7		84	32
	95	73		108	6
	97	35		109	8
	100	10		112	7
5305-00-068-0512	68	1	5305-00-071-2508	25	30
	80	36	5305-00-071-2509	33	47
	84	9		35	8
5306-00-068-0513	37	35	5305-00-071-2510	25	36
	109	18		32	18
5305-00-068-0515	64	28		33	48
	64	41	5305-00-071-2512	38	32
	64	46	5305-00-071-2514	92	8
	90	13	4730-00-078-8514	33	21
	91	33	5306-00-080-5426	59	39

## SECTION IV

## TM 9-2350-311-24P-2

## CROSS-REFERENCE INDEXES

NATIONAL STOCK NUMBER INDEX					
STOCK NUMBER	FIG.	ITEM	STOCK NUMBER	FIG.	ITEM
5310-00-080-6004	16	4	5310-00-088-1251	25	28
	65	4	4730-00-088-6784	34	34
	95	35	5305-00-088-8332	86	11
4730-00-080-9847	34	36	5365-00-089-3608	88	
2510-00-081-1137	1	24	4730-00-096-8331	63	39
2510-00-081-1138	1	4	3110-00-097-8321	95	27
5315-00-081-1553	61	3	5305-00-097-8961	20	14
5310-00-081-4219	21	13	4730-00-099-5371	33	39
	56	19	3110-00-100-2366	87	41
	64	11	3110-00-100-6153	53	5
	95	47	3110-00-100-6160	6	14
4730-00-081-4929	37	18		6	19
	39	8		7	10
	46	19		42	11
5340-00-081-6706	46	19		43	11
4730-00-081-6707	40	44			
7690-00-081-7607	45	8	4710-00-102-3658	100	7
5315-00-081-7723	98	34	5930-00-102-3694	80	33
	99	37	5340-00-104-8869	82	9
	100	13	5995-00-104-8873	84	22
9905-00-081-9805	45	15	5995-00-104-8878	84	19
4730-00-081-9810	63	45	5365-00-105-9918	95	10
5970-00-082-3942	70	3	1240-00-106-7754	116	1
	74	4	3110-00-108-9338	57	19
9390-00-083-5780	26	19	1025-00-109-4227	3	6
5365-00-083-5781	26	21	5340-00-109-4257	55	2
3020-00-083-5782	23	14	5315-00-109-4262	86	34
3020-00-083-5783	26	31	5310-00-110-9785	88	11
3020-00-083-5784	26	20	5340-00-110-9786	46	9
5340-00-083-5795	10	52	5340-00-110-9787	46	16
5340-00-083-5796	10	49	1025-00-110-9788	40	39
5365-00-083-8297	26	18	1025-00-110-9792	92	15
6150-00-084-0239	72	11	5342-00-110-9797	86	27
6150-00-084-0240	72	1	3040-00-111-2719	65	21
5340-00-084-0766	45	17	5340-00-111-2720	64	6
5325-00-085-0219	105	27	1025-00-111-2723	65	10
5315-00-085-2261	20	4	1025-00-111-2724	64	9
4730-00-087-2895	36	8	5342-00-111-2725	64	4
	47	5	5315-00-111-2726	65	9
5310-00-087-7493	48	5	1025-00-111-2728	63	37
	85	20	3040-00-111-2729	63	38
	95	67	1025-00-111-2731	64	12
5360-00-087-8744	99	26	5340-00-111-2732	64	21
	100	24	5360-00-111-2733	65	6
	93	17	5330-00-111-2734	65	22
9905-00-087-9226	93	17	1025-00-111-2736	65	3
9905-00-087-9227	93	18	5365-00-111-2739	65	19
5305-00-087-9238	44	6	5305-00-111-2740	65	18
6220-00-087-9667	79	21	1025-00-111-2741	63	29
5310-00-088-0553	21	14	5365-00-111-2742	63	30
	40	45	4710-00-111-2744	64	33
	46	20			

## SECTION IV

## TM 9-2350-311-24P-2

## CROSS-REFERENCE INDEXES

NATIONAL STOCK NUMBER INDEX					
STOCK NUMBER	FIG.	ITEM	STOCK NUMBER	FIG.	ITEM
5355-00-111-2745	65	7	4710-00-133-7974	99	17
1025-00-111-2747	65	11	2510-00-133-7975	95	49
1025-00-111-2748	65	14	2510-00-133-7976	95	49
5305-00-111-2750	65	31	2540-00-133-7978	94	5
5365-00-112-8413	95	11	1025-00-133-8055	98	5
5340-00-113-8078	33	6		99	7
1025-00-113-9615	109	6		101	11
5340-00-113-9646	33	1	5365-00-133-8056	94	14
4820-00-114-1096	120	23	5365-00-133-8057	98	31
	134	3		99	42
	135	11		100	6
	137	13	5365-00-133-8058	98	30
	140	19		99	43
5940-00-114-1310	115	36		100	5
3120-00-115-0625	66	33	5342-00-133-8061	95	61
1025-00-115-0627	66	1	2540-00-133-8062	101	8
3040-00-115-0628	66	21	5340-00-133-9627	107	16
5935-00-115-2306	74	9	5365-00-133-9630	84	31
5935-00-115-2307	74	2	1025-00-133-9713	4	9
5940-00-115-2683	72	3		5	4
	72	16	5340-00-133-9721	59	28
	73	8	4720-00-133-9727	33	9
3120-00-116-1475	29	8	1025-00-133-9730	108	21
5315-00-116-1501	64	7	5365-00-133-9778	46	6
5310-00-117-2645	95	12	6150-00-134-0838	81	11
5310-00-117-4740	65	20	5340-00-135-4487	95	44
5306-00-118-2943	64	18	5340-00-135-6502	88	27
3120-00-118-5581	29	14	5340-00-135-6504	87	3
4820-00-119-3761	24	6	5995-00-135-6507	84	23
	51	10	5340-00-135-8982	88	19
2520-00-121-0653	3	2	4730-00-136-3153	37	20
	3	2	5365-00-136-4755	40	38
5340-00-121-0738	35	9	4720-00-137-7704	32	7
5340-00-121-0741	35	31	4710-00-137-9242	35	43
5340-00-121-6252	33	10	5305-00-138-9866	82	8
6680-00-122-4712	40	6		83	8
1015-00-123-0188	42	10	5360-00-143-0529	64	22
	43	10	3110-00-143-3001	59	38
5355-00-123-0190	58	4	5940-00-143-4774	75	18
3040-00-123-0191	59	37	5940-00-143-4777	74	7
5355-00-123-0192	58	9	5940-00-143-4780	115	39
1015-00-123-0193	43	3	5940-00-143-4794	115	38
1025-00-126-8964	3	7	5365-00-143-6104	95	12
4710-00-126-9948	25	38	5365-00-143-6105	95	11
4710-00-126-9953	25	27	5310-00-143-6106	95	12
4730-00-127-4461	64	42	5310-00-143-6272	56	3
2540-00-127-5325	94	1		59	18
5330-00-133-7969	5	13		60	2
4710-00-133-7972	95	5		67	23
4710-00-133-7974	98	15		87	31

## SECTION IV

## TM 9-2350-311-24P-2

## CROSS-REFERENCE INDEXES

NATIONAL STOCK NUMBER INDEX					
STOCK NUMBER	FIG.	ITEM	STOCK NUMBER	FIG.	ITEM
5310-00-143-6272	123	6	5360-00-177-4139	54	11
5365-00-143-6380	86	36	6145-00-177-4607	BULK	8
	87	44	1025-00-177-8311	95	52
5365-00-143-6392	95	11	4810-00-177-8345	44	2
5365-00-143-6393	95	10	5365-00-178-1312	88	12
5310-00-143-6394	98	10	5365-00-178-1360	93	10
	99	13	5340-00-178-1417	97	5
	101	7	5365-00-178-1430	110	3
5305-00-144-0392	59	27	5340-00-178-1449	59	32
5305-00-144-0396	63	34	5977-00-179-5163	84	1
5305-00-145-0777	52	6	2520-00-179-5456	59	6
5307-00-145-1605	40	29	3040-00-179-5459	59	21
5315-00-145-1613	111	11	5360-00-179-5462	60	8
5310-00-145-1653	92	21	5340-00-179-5463	60	9
5315-00-145-1656	92	20	5310-00-179-5466	60	7
4730-00-146-0333	63	43	1025-00-179-5467	41	18
5310-00-149-9130	97	15	3040-00-179-5472	58	12
5306-00-150-3075	142	23	3040-00-179-5637	41	20
5320-00-150-3607	110	5	1025-00-179-5639	97	32
6145-00-152-6499	BULK	5	5340-00-179-5640	86	10
4730-00-153-7045	63	44	5340-00-179-5642	86	3
6240-00-155-7836	125	13	3020-00-179-7066	84	5
5305-00-156-2937	85	3	5340-00-179-7067	84	12
3110-00-156-4667	57	12	5340-00-179-7125	92	18
3110-00-156-4671	90	18	3120-00-179-7128	92	22
	91	36	1025-00-179-7142	41	1
3110-00-156-4699	87	17	6150-00-179-7159	59	20
	88	22	3120-00-179-7240	102	54
3110-00-156-5455	61	4		103	28
6145-00-161-1609	BULK	12	6150-00-179-7973	81	32
5310-00-167-0680	97	3	6150-00-179-7999	84	21
5310-00-167-1286	93	4	5305-00-180-4966	91	41
5935-00-167-7775	70	4	5305-00-181-0867	59	23
	72	2	5310-00-181-6245	86	38
	73	15	5306-00-182-9348	4	3
	75	9	6210-00-183-0511	115	3
5330-00-171-6758	45	4	5975-00-183-7674	80	13
4730-00-172-0049	65	30	5340-00-183-7676	47	3
4730-00-173-1884	34	32	5340-00-183-7677	47	7
5340-00-174-7758	14	1	4730-00-183-7678	49	1
5935-00-175-5966	125	11	1025-00-183-7679	51	39
	126	16	3040-00-183-7680	51	22
	127	11	5340-00-183-7681	47	13
	129	5	5342-00-183-7682	35	48
	131	9	3020-00-183-7683	48	12
	133	5	5995-00-183-7684	74	1
	139	17	4730-00-183-7686	51	27
6210-00-176-4928	115	7	5999-00-183-7687	90	21
5315-00-176-6710	59	14	1025-00-183-7688	89	5
5315-00-176-6712	59	33	1025-00-183-7689	6	16

## CROSS-REFERENCE INDEXES

		NATIONAL STOCK NUMBER INDEX			
STOCK NUMBER	FIG.	ITEM	STOCK NUMBER	FIG.	ITEM
1025-00-183-7690	48	19	4730-00-203-7490	25	14
5895-00-183-7691	47	23	5940-00-204-8966	115	6
5895-00-183-7693	48	22	5310-00-205-8245	88	23
2590-00-183-7694	47	22	5310-00-205-8246	21	18
2590-00-183-7695	48	21	5310-00-205-8249	88	16
1025-00-184-9872	87	33	5305-00-206-1289	84	28
5310-00-185-6347	88	24	5310-00-208-3136	58	10
4710-00-185-7932	35	10	5310-00-208-5769	25	20
4710-00-185-7941	35	11	5310-00-209-0786	81	7
4710-00-185-7942	35	16		84	10
4710-00-185-7943	35	41		110	14
4710-00-185-7944	35	28		112	2
4730-00-185-7950	51	18	5310-00-209-0788	79	6
4730-00-185-7952	51	28	5310-00-209-0965	2	18
4730-00-185-7953	35	26		17	8
4710-00-185-7990	34	22		141	20
1025-00-186-0031	14	5	5310-00-209-5116	55	4
5310-00-186-1032	52	7	5315-00-209-7273	22	23
	88	2	5310-00-211-9271	102	45
5310-00-186-1067	88	6		103	21
5310-00-186-1295	24	2	3110-00-214-0902	95	26
	34	26		111	8
5330-00-186-4947	25	19	3110-00-214-0903	111	10
	34	11	5310-00-219-8200	40	10
4710-00-186-5077	34	20		41	32
4710-00-186-5082	35	24		42	7
1025-00-186-5084	80	1		43	7
5305-00-187-9934	51	12		44	14
3110-00-188-2728	4	15		54	3
	5	11		56	14
4730-00-193-1915	25	37	3110-00-221-0312	91	18
5310-00-193-7577	80	20	1650-00-222-4525	22	38
5310-00-194-1483	17	3		45	13
	27	6		46	2
	50	2	5305-00-225-3841	32	19
2520-00-194-2448	35	5		33	5
5310-00-194-9209	13	10		63	11
	44	7	5305-00-225-3842	32	16
	65	24	5305-00-225-3843	33	46
5310-00-194-9211	36	27		34	16
	67	3		35	29
5310-00-194-9213	10	22		38	34
9905-00-198-2728	108	23	5305-00-225-3844	18	5
	109	19		84	2
2520-00-198-7547	59	12	5310-00-225-6993	19	22
2520-00-198-7550	59	9	5310-00-225-8327	88	17
5325-00-200-7234	90	6	5306-00-225-8496	85	22
5935-00-201-6673	77	11		106	1
4720-00-202-6720	144	1	5306-00-225-8498	94	2
4730-00-202-8341	56	23	5306-00-225-8499	85	29

## SECTION IV

## TM 9-2350-311-24P-2

## CROSS-REFERENCE INDEXES

NATIONAL STOCK NUMBER INDEX					
STOCK NUMBER	FIG.	ITEM	STOCK NUMBER	FIG.	ITEM
2510-00-226-1690	98	1	5305-00-253-5625	17	4
	99	1	2520-00-254-6111	86	6
5306-00-226-4825	38	25	5340-00-255-1497	14	4
	106	15	1025-00-256-5551	47	17
5306-00-226-4826	95	21	1025-00-256-5552	48	16
5306-00-226-4828	56	25	5365-00-256-5554	89	6
5306-00-226-4829	40	3	5365-00-257-1038	90	20
	55	1		91	38
5305-00-226-4831	26	1	3110-00-257-1039	89	9
5306-00-226-4833	26	27	5310-00-262-6381	94	9
3040-00-229-5658	57	11	5305-00-267-8950	84	13
5995-00-230-0352	69	3	5305-00-267-8951	20	20
5940-00-230-0515	75	15	5305-00-267-8952	85	17
	115	13		110	15
5120-00-233-6985	142	26	5305-00-267-8953	47	12
3110-00-233-8886	90	5	5305-00-267-8961	50	11
1025-00-233-9045	6	11	5305-00-267-8963	49	10
1025-00-233-9051	6	8	5305-00-269-2803	100	17
5315-00-234-1861	19	19		108	9
1025-00-235-3466	25	35	5305-00-269-2804	100	19
4710-00-235-3467	25	15	5305-00-269-2811	99	40
7690-00-236-0578	44	16	5305-00-269-3233	23	17
5315-00-236-8371	96	10		26	28
5365-00-237-3740	111	15	5305-00-269-3234	19	5
5365-00-239-6993	16	2		84	29
1025-00-239-6994	16	3	5305-00-269-3235	1	7
5315-00-240-1008	64	13		108	22
2640-00-240-2061	45	12	5305-00-269-3236	63	28
	46	3	5305-00-269-3238	28	23
5340-00-241-6538	93	9		47	6
5340-00-242-3468	111	12		48	6
5330-00-242-3672	80	32		102	11
5330-00-242-3682	89	4	5305-00-269-3239	16	9
5330-00-242-3684	87	12	4730-00-269-3760	112	11
	90	10	2510-00-269-4828	32	3
4820-00-245-7699	143	7	5995-00-269-4853	78	1
	144	3	5365-00-269-4854	4	14
4320-00-248-2013	57			5	12
3110-00-248-5865	111	9	5340-00-269-4913	97	22
5331-00-250-0221	98	21	2510-00-269-4938	95	19
5365-00-251-7465	57	22	4030-00-270-5436	97	28
5365-00-251-7476	57	8	5305-00-273-5637	22	18
5331-00-251-8839	38	31		23	13
5365-00-252-8901	67	13		27	26
5305-00-253-5606	57	18	4730-00-273-6686	66	36
	93	16	5305-00-273-7458	66	40
5305-00-253-5607	40	9	4720-00-273-9514	BULK	2
	51	31	5310-00-274-8707	13	6
5305-00-253-5614	46	7	5310-00-274-8710	115	17
	47	15	5310-00-274-8715	3	4

## SECTION IV

## TM 9-2350-311-24P-2

## CROSS-REFERENCE INDEXES

NATIONAL STOCK NUMBER INDEX					
STOCK NUMBER	FIG.	ITEM	STOCK NUMBER	FIG.	ITEM
5310-00-274-8715	3	4	5365-00-300-6955	94	14
	68	6	5315-00-303-0575	95	3
4730-00-277-5084	24	1	4320-00-318-0228	50	7
	34	25	4030-00-318-0326	145	16
4730-00-277-6372	34	10	5365-00-318-8184	72	6
4730-00-277-9731	33	33		72	20
	35	35		73	18
	37	6	4730-00-322-8456	63	19
	38	4	9505-00-331-3275	BULK	13
4730-00-278-2770	34	4	1015-00-332-0055	87	29
4730-00-278-3725	145	11	4320-00-332-0080	40	19
	146	8	4820-00-332-0083	56	10
4730-00-278-3845	33	22	5330-00-332-4818	40	13
4730-00-278-4496	37	19	5945-00-333-0457	41	30
	87	24		44	3
4730-00-278-8392	34	2		54	4
	35	3	5925-00-333-1584	115	18
4720-00-279-0093	112	8	5935-00-333-3088	75	10
5325-00-279-1248	84	4		76	5
5325-00-281-3634	87	42	5935-00-333-9414	72	7
5315-00-282-6888	4	11		72	18
	5	7		73	19
5340-00-282-7544	25	29		75	5
5310-00-282-7817	35	13		77	9
5940-00-283-5280	115	11		78	5
5305-00-285-5269	57	34		78	13
5331-00-285-9842	33	35	6220-00-337-7463	79	1
	35	33	5325-00-338-1274	77	10
	36	14	5935-00-338-2822	56	24
	37	8	1240-00-344-4643	116	7
	38	6	1025-00-345-8045	86	
5340-00-286-9411	119	1	1025-00-345-8052	23	4
5365-00-287-0103	24	16	5975-00-345-8055	68	3
	41	12		112	5
4730-00-288-8055	5	8	5355-00-349-9199	49	9
5365-00-289-3019	57	14	3040-00-349-9200	89	18
5365-00-289-3072	37	10	4240-00-368-6291	114	4
4730-00-289-5176	87	39	4710-00-369-8772	25	39
	88	28	4730-00-369-8775	25	7
4730-00-289-8619	25	22	5340-00-369-8815	58	15
	34	8	3950-00-371-9637	142	13
	35	23	4730-00-375-6405	38	22
4730-00-289-8634	33	26	5210-00-377-6525	142	16
5325-00-290-3820	108	15	5940-00-399-6676	72	12
	109	5	4710-00-400-2397	25	1
5330-00-292-0570	40	18	4710-00-400-6900	25	10
9505-00-293-4208	BULK	17	4730-00-401-8246	36	21
	BULK	18	5315-00-402-4651	140	15
6240-00-295-2668	79	12	4730-00-402-9534	38	14
5365-00-299-0089	89	19	2540-00-404-0759	109	17



## SECTION IV

## TM 9-2350-311-24P-2

## CROSS-REFERENCE INDEXES

NATIONAL STOCK NUMBER INDEX					
STOCK NUMBER	FIG.	ITEM	STOCK NUMBER	FIG.	ITEM
5340-00-405-0376	90	14	5315-00-445-4614	13	2
	91	34	2540-00-446-0844	97	1
5325-00-405-2022	89	21	5310-00-446-2377	25	16
5360-00-405-2554	13	3	4320-00-446-3040	92	
5306-00-405-4449	104	12	1025-00-446-3053	89	
5310-00-405-4455	51	7	1025-00-446-3662	16	13
4730-00-407-0558	38	12	1025-00-446-3730	20	11
5310-00-407-9566	21	12	5340-00-448-4220	18	3
	26	26	5340-00-448-4221	140	7
	38	24	4730-00-448-5223	63	12
	40	2	5995-00-451-1068	76	1
	85	21	5340-00-451-1073	32	4
	94	3	4730-00-451-1076	56	6
	95	20	2910-00-451-4411	42	13
	106	2		43	12
3120-00-411-3973	97	13	4730-00-451-4412	42	8
5306-00-419-9483	111	14		43	8
1240-00-419-9558	140	8	5342-00-453-5353	39	13
1025-00-420-4998	82	12	5342-00-453-5431	95	58
4730-00-421-1353	63	7	5360-00-453-6208	60	4
4730-00-421-9400	36	17	1025-00-453-9302	67	10
3110-00-423-1541	90	19	4720-00-454-9517	34	3
	91	37	4720-00-455-1061	34	23
5330-00-423-1542	90	1	4710-00-455-1405	32	13
	91	10	4710-00-455-1406	32	12
5340-00-427-9965	87	16	4710-00-455-1407	32	14
4730-00-429-0516	27	10	5340-00-460-2585	2	7
4820-00-431-3442	6	9	5315-00-460-3002	20	5
5306-00-431-8848	51	29	1025-00-462-4718	33	23
5325-00-432-3584	59	15	5935-00-462-6603	70	5
1025-00-432-7268	6	3		76	13
5977-00-432-7434	84	27	5305-00-463-0333	95	30
5977-00-432-7436	84	26	4730-00-463-0686	33	28
5305-00-432-8027	39	2		33	37
5977-00-433-4426	84	25		35	39
5365-00-434-5485	98	39		63	6
	99	45	4730-00-463-0689	33	29
5340-00-435-5292	18	1		33	38
2510-00-436-3210	95	2		35	40
5340-00-436-4853	63	33		63	5
5310-00-438-6936	87	44	4730-00-463-0691	37	3
1025-00-439-6489	20	1	5340-00-464-4792	120	22
3120-00-439-6508	30	7		134	4
1025-00-439-6541	29	15		135	10
3120-00-439-6542	29	24		137	12
3040-00-439-6545	29	27		140	22
4730-00-441-8700	64	23	4710-00-464-7579	33	31
5340-00-443-0163	33	41	5306-00-469-0516	83	1
1025-00-443-4817	45	6	1025-00-470-1669	11	2
1025-00-443-4818	58	11	4810-00-470-6533	54	1

## SECTION IV

## TM 9-2350-311-24P-2

## CROSS-REFERENCE INDEXES

		NATIONAL STOCK NUMBER INDEX			
STOCK NUMBER	FIG.	ITEM	STOCK NUMBER	FIG.	ITEM
4710-00-472-4431	32	23	4730-00-541-1757	24	12
4710-00-472-4432	32	20	4730-00-541-3169	34	21
4710-00-472-4434	32	21		35	25
4710-00-474-7005	32	15	4730-00-541-4901	34	18
1025-00-475-1228	41	13		35	50
5330-00-475-1230	41	29	4730-00-541-6478	34	33
4820-00-475-1272	54	5	4730-00-541-7524	37	1
2520-00-475-1278	44	5	4730-00-542-2813	25	13
4820-00-475-1280	56	16	5310-00-543-2410	58	3
4810-00-475-1281	41		5305-00-543-2419	97	36
2540-00-475-1575	16	12		107	13
4730-00-476-6599	37	4	5310-00-543-2739	118	2
3120-00-477-6745	102	49	5340-00-543-3155	107	12
	103	24	5340-00-543-3173	108	20
6145-00-480-2290	BULK	7	5340-00-543-3398	107	2
4720-00-480-5007	63	15		107	11
5310-00-483-8789	31	7	5340-00-543-3477	107	7
4730-00-484-1843	33	27	5310-00-543-4385	29	21
4010-00-488-3970	118	3		86	37
4730-00-492-6059	33	24	5310-00-543-4652	125	29
1025-00-493-9057	111	16		126	14
2530-00-493-9058	111	13		127	9
5935-00-495-0426	80	3		128	10
9905-00-495-6520	47	16		129	6
5340-00-495-6521	35	49		131	23
5315-00-495-6522	52	9		133	4
1650-00-495-6524	48	20		139	4
1650-00-495-6525	47	21	5310-00-543-4863	87	34
5325-00-495-6526	6	10	5305-00-543-5795	93	30
4310-00-495-6527	48	15	5340-00-543-7110	107	1
5310-00-497-3888	119	3	4820-00-549-4733	22	45
5310-00-507-3623	52	8	5365-00-549-6688	91	12
	88	1	5310-00-550-1130	10	51
3040-00-508-0126	45	1		34	28
5315-00-514-0067	87	13		50	5
5325-00-514-0393	112	16		81	25
5310-00-514-6674	56	20		84	7
5306-00-522-2910	142	21		84	33
5975-00-522-7125	75	12		108	4
	76	3		109	7
5340-00-524-0559	93	8	9905-00-550-1808	93	20
5305-00-524-0709	131	4	5310-00-550-3715	140	9
5325-00-530-7968	28	18	5331-00-550-6747	25	18
5340-00-535-6652	110	4	6210-00-553-0879	80	34
5330-00-536-2780	28	9	3110-00-554-6070	88	15
5360-00-537-0176	94	4	4730-00-554-7398	24	7
5360-00-537-0210	95	40		34	5
6145-00-538-8222	BULK	11		35	2
4720-00-540-1962	34	38	4730-00-554-8015	25	24
4730-00-541-1578	34	30		34	9

## SECTION IV

## TM 9-2350-311-24P-2

## CROSS-REFERENCE INDEXES

NATIONAL STOCK NUMBER INDEX					
STOCK NUMBER	FIG.	ITEM	STOCK NUMBER	FIG.	ITEM
4730-00-554-8015	35	22	5331-00-584-0266	67	11
3110-00-555-5233	57	10	5310-00-584-5271	95	54
4730-00-555-8330	35	42	5310-00-584-5272	16	11
	63	47		29	36
9505-00-555-8648	BULK	16		99	4
5940-00-557-4344	115	14		101	13
5310-00-559-0070	81	14		102	4
3120-00-563-0364	29	28		102	37
5360-00-563-4465	96	4		103	3
5325-00-563-4487	78	4		111	23
4330-00-566-3816	40	4		136	3
5365-00-566-3828	40	16		141	10
6145-00-567-3255	78	7	3110-00-585-9430	87	37
5935-00-572-9180	71	10	5340-00-586-7579	107	19
3010-00-574-8434	40	25	4030-00-591-6670	95	9
3040-00-574-8435	40	33	4730-00-595-0151	24	10
3010-00-574-8436	40	26	5340-00-595-5208	112	15
5310-00-576-5752	80	12	5310-00-595-5811	32	17
	81	27		33	4
5310-00-579-0079	80	15		34	14
	83	5		35	7
	115	21		64	45
5331-00-579-3158	44	10		68	2
	56	7		79	29
5330-00-579-7925	45	5		80	37
6685-00-580-0935	37	30		81	35
5331-00-582-1560	31	3		109	15
5330-00-582-2133	44	11	5310-00-595-6057	19	13
	51	24	5310-00-595-7157	26	5
	53	2	5310-00-595-7237	10	37
	56	12		47	2
5330-00-582-2614	48	17		48	2
5325-00-582-3839	108	16		84	30
	109	4		95	8
5310-00-582-5965	27	20	5365-00-595-8891	53	7
	38	33	5310-00-596-7691	115	34
	39	11	5310-00-596-7693	115	30
	57	32	5360-00-597-3999	42	9
	59	11		43	9
	65	27	5315-00-597-4297	95	4
	68	13	5325-00-597-4355	45	2
	84	3	5325-00-598-1493	9	12
	85	16	5325-00-598-5327	73	3
	85	26	5330-00-599-3699	81	5
	92	9	5310-00-612-9969	97	7
	97	19		97	31
	106	8	5315-00-616-3839	85	2
	112	3	5315-00-616-4260	29	5
5940-00-583-7741	115	37	5315-00-616-4261	100	1
5331-00-584-0266	56	5	5315-00-616-5514	95	51

## SECTION IV

## TM 9-2350-311-24P-2

## CROSS-REFERENCE INDEXES

## NATIONAL STOCK NUMBER INDEX

STOCK NUMBER	FIG.	ITEM	STOCK NUMBER	FIG.	ITEM
5315-00-616-5520	91	20	5315-00-678-0524	8	9
5315-00-616-5522	93	26	3040-00-678-0530	8	10
5315-00-616-5525	29	26	5340-00-678-4272	10	19
	40	35	5360-00-678-4278	10	20
5315-00-616-5526	89	11	2520-00-678-4281	15	8
5315-00-616-5530	17	6	5340-00-678-4283	15	7
5331-00-618-1920	40	17	3940-00-678-8414	142	7
	89	22	5340-00-678-9031	107	6
4730-00-618-4227	33	40	5360-00-680-3820	8	5
5331-00-618-5361	67	15	5360-00-680-3821	8	6
4730-00-618-8126	63	14	5940-00-681-8184	80	11
4720-00-618-8647	35	44	5310-00-682-5444	87	35
5935-00-622-4948	79	18	4730-00-684-3569	25	12
1240-00-627-1332	119	4	9505-00-684-4841	BULK	15
5325-00-637-2369	108	17	9505-00-684-4843	BULK	14
	109	3	5305-00-685-3013	10	50
5310-00-637-9541	1	6	5935-00-686-2600	75	2
	16	8	5935-00-686-2610	75	13
	19	6		76	2
	40	21	5935-00-686-9957	73	2
	53	11	5935-00-686-9959	77	2
	63	17	5325-00-687-3379	98	18
	95	72		99	20
	97	34	5315-00-687-4571	85	10
	99	39	5305-00-687-6541	2	12
	100	18	5305-00-688-2111	109	13
	102	10	5310-00-688-2195	19	24
	108	10		30	3
5310-00-638-6723	89	8		40	31
5305-00-638-8920	40	36		95	17
5365-00-639-9571	37	9		95	32
5330-00-641-4336	81	12		106	11
	115	27	5310-00-688-2196	53	14
5340-00-653-9548	98	3		54	15
5310-00-655-9370	19	4	5940-00-688-5901	78	6
	19	4	1025-00-689-3400	51	23
5310-00-655-9860	72	5	3040-00-689-3401	51	15
	72	19	2520-00-689-3402	51	42
	73	17	1025-00-689-3403	53	1
	75	3	4730-00-689-3404	51	25
5310-00-656-0067	78	10	1025-00-689-3407	51	34
	78	18	3040-00-689-3409	89	12
5940-00-660-3632	71	5	1025-00-689-3410	90	7
	78	8	3040-00-689-3411	90	9
	78	16	5342-00-689-3412	52	3
1025-00-673-9234	8	2	3040-00-689-3413	47	20
5315-00-678-0517	8	3	5340-00-689-3414	47	4
5340-00-678-0518	8	4	5340-00-689-3415	48	4
1025-00-678-0519	8	11	3040-00-689-3417	90	3
1025-00-678-0520	8	12	1025-00-689-3418	89	13

## SECTION IV

## TM 9-2350-311-24P-2

## CROSS-REFERENCE INDEXES

NATIONAL STOCK NUMBER INDEX					
STOCK NUMBER	FIG.	ITEM	STOCK NUMBER	FIG.	ITEM
5340-00-689-3419	89	3	5305-00-725-0196	7	8
2520-00-689-3420	90	4	5340-00-725-5379	10	17
5310-00-689-3877	50	10	5930-00-728-4328	80	31
5331-00-691-0145	60	10		115	10
5935-00-691-5591	78	11	5305-00-728-6260	59	25
	78	17	5305-00-728-6275	51	3
4820-00-695-1029	39	9	5305-00-728-6312	59	31
4730-00-695-8979	87	30	5315-00-729-9028	64	24
5975-00-697-7769	73	4	5305-00-731-9207	13	7
	76	10	5305-00-732-0511	47	9
	77	4		105	37
5340-00-699-9307	142	27	5310-00-732-0558	63	16
5305-00-701-5057	118	1	5310-00-732-0559	40	20
5305-00-701-5058	117	14	5340-00-732-0642	79	16
2510-00-702-8138	100	9	5930-00-732-0651	79	11
2510-00-702-8146	100	9	5310-00-732-0652	79	7
5930-00-705-7187	79	2	5310-00-732-0654	79	8
5360-00-705-7189	79	3	5330-00-732-0655	79	9
5310-00-705-7352	65	15	5355-00-732-0656	79	4
5305-00-709-8283	17	9	5305-00-732-0657	79	28
5305-00-709-8523	2	17	5355-00-732-1461	95	63
5305-00-715-1220	59	26		99	22
5305-00-716-7606	97	6		100	22
5305-00-716-8174	103	29	4820-00-733-8195	45	11
5305-00-719-5021	112	13		46	4
5305-00-719-5209	40	41	4730-00-735-7090	32	28
5305-00-719-5219	29	35		33	15
5305-00-719-5221	1	19		35	17
	16	10	5310-00-736-3174	57	2
5305-00-719-5235	102	3	5310-00-736-3175	57	3
5305-00-719-5239	141	11	5305-00-737-5694	79	10
5305-00-719-5241	104	2	5306-00-738-2876	81	2
5305-00-719-5243	102	38	5365-00-738-3401	58	7
	103	2	4730-00-738-4731	37	27
	104	3	5935-00-738-8305	81	22
5305-00-719-5244	104	22	5935-00-738-8321	81	13
5305-00-719-5270	104	18	5935-00-738-8323	115	28
5315-00-720-7038	40	23	4730-00-740-1691	33	36
5325-00-720-8064	59	35		35	38
	92	19	5360-00-740-4612	97	14
5305-00-721-5492	108	12	5315-00-740-4619	97	11
	109	10	5340-00-740-4620	97	21
5360-00-722-9627	13	12	5310-00-740-4624	97	23
5355-00-723-6829	113	4	5360-00-741-7267	93	11
5305-00-723-9385	51	41	9905-00-752-4649	71	7
5305-00-723-9387	51	2		72	10
5305-00-725-0154	136	4		72	15
5305-00-725-0166	146	9		73	14
5305-00-725-0196	6	12		75	6
	6	17		76	6

## SECTION IV

## TM 9-2350-311-24P-2

## CROSS-REFERENCE INDEXES

NATIONAL STOCK NUMBER INDEX					
STOCK NUMBER	FIG.	ITEM	STOCK NUMBER	FIG.	ITEM
9905-00-752-4649	78	2	4820-00-781-7459	34	35
	78	20	5305-00-782-9489	98	6
5935-00-752-4943	78	3		99	9
5340-00-752-7630	77	3	5310-00-785-1762	47	1
5340-00-753-3742	107	3		48	1
5340-00-753-3744	107	4		81	30
5310-00-753-4298	89	2	5365-00-789-7608	19	15
	90	17	4710-00-789-7610	24	13
	91	5	5340-00-789-7612	19	14
5325-00-754-1896	89	10	1025-00-789-7614	24	11
5310-00-755-4866	3	3	6685-00-791-2775	18	14
	3	3	6220-00-796-2241	79	27
	47	24	5330-00-796-2242	79	24
	64	20	6220-00-796-2244	79	23
4730-00-756-1031	35	27	5331-00-796-2251	79	19
1025-00-757-4787	10	14	5330-00-796-2254	79	14
	13	1	3120-00-796-3569	97	18
3040-00-757-6909	27	30	5340-00-796-8206	97	17
4710-00-758-7213	37	41	3120-00-796-8207	97	9
5310-00-761-6882	81	26	1015-00-798-2997	71	2
	112	23	5365-00-799-1034	59	29
5340-00-763-2465	114	9	5340-00-799-6778	80	21
5310-00-763-8919	97	2	4730-00-800-3129	25	3
3120-00-763-8932	91	21		39	7
3120-00-766-6158	102	29		87	28
	103	13	4730-00-801-6646	45	9
5935-00-767-7936	71	4	3040-00-801-6653	45	3
5310-00-768-0321	142	22	3040-00-801-6712	22	21
3020-00-769-5320	88		5310-00-801-6716	26	6
5935-00-772-2224	115	25	5310-00-801-6717	27	33
5365-00-772-2323	75	4	5325-00-801-6719	26	16
5365-00-772-2343	75	11	5365-00-801-6721	27	31
	76	4	5310-00-801-6722	23	15
5935-00-772-2344	76	9	5310-00-801-6723	26	30
5935-00-772-3307	73	5	1025-00-801-6728	27	32
	76	8	3120-00-801-6729	26	9
	77	5	3130-00-801-6743	30	4
5930-00-772-9276	80	27	3120-00-801-6745	30	8
5340-00-774-6504	109	16	5310-00-801-6747	22	33
4730-00-775-5728	32	11	5340-00-801-6751	19	1
	37	16	3110-00-801-6752	17	13
5360-00-776-1546	95	46	5305-00-801-6753	19	3
4910-00-776-8906	142	12		19	3
4030-00-780-9350	16	15	5365-00-801-6754	21	15
1025-00-781-6257	87	19	5310-00-801-6760	21	16
5340-00-781-6387	98	37	5340-00-801-6766	21	2
	99	35	5315-00-801-6767	22	2
	100	15	3110-00-801-6771	21	17
5315-00-781-6525	19	18	5340-00-801-6830	20	15
5315-00-781-6527	21	3	5310-00-801-6856	28	22

## SECTION IV

## TM 9-2350-311-24P-2

## CROSS-REFERENCE INDEXES

NATIONAL STOCK NUMBER INDEX					
STOCK NUMBER	FIG.	ITEM	STOCK NUMBER	FIG.	ITEM
5330-00-801-7717	47	18	5331-00-805-2966	51	13
5365-00-802-2415	22	16		91	13
1025-00-802-2416	22		5342-00-806-0022	114	2
5330-00-802-2436	26	24	4710-00-806-1071	33	17
5365-00-802-2437	26	22	4710-00-806-1083	37	24
5365-00-802-2446	27	29	4710-00-806-1085	37	21
3040-00-802-2455	23	7	4710-00-806-1086	35	21
5365-00-802-2457	23	11	4710-00-806-1102	33	18
5365-00-802-2458	27	24	5330-00-806-8769	80	28
5310-00-802-2459	27	34		115	9
1025-00-802-2463	27	11	2540-00-807-2841	95	43
1025-00-802-2465	26	7	1025-00-807-2842	94	19
5340-00-802-2471	26	25	5360-00-807-2851	95	6
3120-00-802-2472	30	6	2540-00-807-2852	94	7
3040-00-802-2476	22	24	3120-00-807-2856	94	8
5365-00-802-2477	16	7	5360-00-807-2859	94	15
3040-00-802-2522	20	10	5340-00-807-2861	95	34
5360-00-802-2525	20	16	3110-00-807-2864	95	33
1025-00-802-2549	28	12	4240-00-807-6856	113	1
1025-00-802-2556	28	3	4240-00-807-6858	114	3
1025-00-802-2575	11	8	5331-00-807-8993	40	22
5331-00-803-7208	24	5	5331-00-808-0794	32	29
	51	11		33	16
5325-00-803-7302	58	6		34	1
5325-00-803-7315	60	6		35	4
5325-00-803-7317	28	17		36	25
4030-00-804-2307	142	25		56	22
	145	5		63	13
5325-00-804-2783	91	7		93	7
5331-00-804-5694	38	21	5305-00-808-0864	63	27
5331-00-804-5695	24	3	5365-00-808-4140	34	27
	25	9	4730-00-808-5089	112	1
	34	17	2540-00-808-7782	98	9
	35	14		99	10
	37	11		101	8
	38	13	5360-00-808-7877	84	16
	56	17	5315-00-809-1442	2	19
	60	16		17	10
5325-00-805-1398	42	2	5340-00-809-1492	37	36
	43	2	4010-00-809-2719	BULK	1
5365-00-805-1403	18	6	4720-00-809-3050	18	2
	22	15	5310-00-809-3078	59	13
	25	34		63	10
	51	14		65	28
5331-00-805-2966	18	7		82	11
	25	17	5310-00-809-3079	94	10
	32	10	5310-00-809-4058	20	21
	34	12		39	12
	36	7		68	7
	37	17		85	27

## CROSS-REFERENCE INDEXES

NATIONAL STOCK NUMBER INDEX					
STOCK NUMBER	FIG.	ITEM	STOCK NUMBER	FIG.	ITEM
5310-00-809-4058	112	6	5330-00-816-6362	88	18
5310-00-809-4085	2	14	3020-00-816-6370	88	10
5977-00-809-6907	84	15	5340-00-816-6512	96	9
5977-00-809-6908	84	17	3110-00-816-6592	89	15
5310-00-809-8533	20	2	3120-00-816-6639	91	3
5310-00-809-8540	20	8	5365-00-820-3178	29	
5310-00-809-8541	98	38	5340-00-820-3190	10	12
	99	44	5340-00-820-3192	10	55
5310-00-809-8544	115	32	5340-00-820-3193	10	53
5310-00-809-8546	65	12	5330-00-820-3194	10	13
	68	9	5360-00-820-3195	10	54
5315-00-810-3701	27	12	3120-00-820-3197	10	11
	64	8	5360-00-820-3204	10	3
	96	5	5310-00-820-5869	89	1
4730-00-810-4499	24	8		90	16
	34	6		91	4
	35	1	5315-00-820-8051	27	3
5310-00-810-6254	88	5		29	20
5305-00-811-4918	67	2	5310-00-821-2414	10	7
5305-00-811-5032	10	21	5360-00-821-2427	10	4
5310-00-813-1203	95	41	5315-00-821-2435	12	4
5970-00-814-2878	74	8	3120-00-821-2438	12	3
	75	16	3040-00-821-2449	10	23
5970-00-815-1300	73	9	5360-00-821-2452	10	9
5940-00-815-2093	115	31	5315-00-822-9460	96	8
4730-00-815-5424	34	24	6625-00-823-5585	81	33
	35	12	5995-00-823-5586	77	1
4730-00-815-5970	37	31	5995-00-823-5589	78	12
4710-00-815-5994	33	8	5310-00-823-8803	94	16
4710-00-815-6000	35	37	5360-00-824-0516	11	7
4710-00-815-6005	35	20	5360-00-824-0522	10	39
4710-00-815-6010	33	12	5310-00-828-1010	95	42
4710-00-815-6012	33	11	5315-00-828-3225	28	2
4710-00-815-6068	35	46	5325-00-828-7570	98	27
4710-00-815-6069	35	47	5310-00-828-7726	88	7
4720-00-815-6128	39	4	5305-00-828-8196	87	40
5315-00-816-1794	95	37	4720-00-829-2760	112	26
	96	3	4720-00-829-2761	112	9
	98	35	4730-00-833-0508	25	11
	99	38		38	29
	100	14		64	31
	102	13	5331-00-833-7491	45	10
5325-00-816-4239	14	6		46	5
5315-00-816-6331	87	9	5935-00-833-8561	71	6
3020-00-816-6348	87	5		72	14
3040-00-816-6349	88	13	5970-00-833-8562	71	3
3040-00-816-6350	88	29		72	13
5330-00-816-6354	88	26	5310-00-833-8567	71	9
3040-00-816-6355	88	9	5305-00-834-0342	40	24
5360-00-816-6356	88	8	5310-00-835-0574	82	3



## SECTION IV

## TM 9-2350-311-24P-2

## CROSS-REFERENCE INDEXES

STOCK NUMBER	NATIONAL STOCK NUMBER INDEX				FIG.	ITEM
	FIG.	ITEM	STOCK NUMBER	FIG.		
5310-00-835-0574	83	2	4820-00-853-6864	18	10	
	110	10		22	11	
5315-00-835-1240	105	18	5360-00-854-6719	98	33	
5310-00-835-2037	29	22	5315-00-854-8709	97	12	
5331-00-835-7485	67	12	1025-00-857-9566	82	1	
4730-00-836-3498	25	31	1025-00-857-9567	82	6	
5305-00-836-8346	96	17	3020-00-860-9161	10	10	
5940-00-837-1563	84	6	1025-00-860-9169	11	12	
5315-00-837-4545	10	33	3120-00-860-9180	10	25	
2540-00-837-8694	108	14	5315-00-861-1465	6	6	
2540-00-837-8695	109	1	5325-00-861-1467	10	29	
4030-00-838-3533	102	18	5325-00-861-1468	10	26	
5315-00-838-4584	26	11	5315-00-861-1473	11	13	
3110-00-838-5033	9	3	5360-00-861-1475	11	11	
3040-00-838-5456	98	36	5330-00-861-1476	10	27	
5315-00-839-2326	95	45	3020-00-861-1478	10	5	
5315-00-839-5822	95	53	5340-00-861-9992	10	34	
3040-00-840-4637	96	12	1025-00-862-2663	5	1	
5925-00-840-5393	81	29	5310-00-862-6972	89	7	
5310-00-840-6220	68	4		91	31	
5310-00-840-6222	22	26	1025-00-863-5637	15	2	
1090-00-840-9552	59	1	5210-00-863-5651	142	8	
5315-00-841-4442	2	9	1240-00-864-0348	116	3	
9905-00-841-4445	73	6	6150-00-864-0363	117	15	
5325-00-842-2613	85	18	6650-00-864-2933	116	4	
5315-00-842-3044	40	42	5340-00-865-7404	37	37	
	46	17	5306-00-865-9498	1	8	
	64	14		4	1	
	65	5	5310-00-865-9513	25	32	
	95	56	5310-00-866-4417	18	17	
	22	47		47	8	
5315-00-843-7986	11	15		48	8	
5315-00-844-3662	67	21		52	5	
5340-00-844-3678	80	24		63	36	
5315-00-844-3962	12	2		64	34	
5315-00-844-5830	102	53		103	30	
	103	18		104	8	
	102	42		107	9	
5315-00-844-5834	103	12		111	22	
	40	30	5310-00-866-4418	97	4	
5315-00-844-6796	29	16	5120-00-866-5850	142	24	
5315-00-845-9889	65	8	4240-00-868-7906	114	1	
5355-00-847-6260	121	5	5340-00-868-8054	19	17	
5305-00-851-2287	121	4	5315-00-868-8055	26	14	
5310-00-851-2674	112	14	5340-00-868-8056	25	23	
5340-00-851-4913	98	23	5315-00-868-8057	16	17	
4030-00-851-4918	105	10	3010-00-868-8058	26	13	
3040-00-851-4967	98	26	3010-00-868-8059	26	15	
5315-00-852-5694	10	16	1025-00-868-8060	29	4	
5315-00-853-3814	10	42	3120-00-868-8061	29	18	

## SECTION IV

## TM 9-2350-311-24P-2

## CROSS-REFERENCE INDEXES

NATIONAL STOCK NUMBER INDEX					
STOCK NUMBER	FIG.	ITEM	STOCK NUMBER	FIG.	ITEM
5310-00-868-8062	66	4	5315-00-885-5733	97	8
3040-00-869-0541	26	3		97	30
3120-00-869-8818	66	7	2540-00-885-5736	97	25
1025-00-869-8820	66	16	2540-00-885-5737	97	29
5365-00-869-8822	66	31	1025-00-886-1162	98	40
5325-00-869-8823	66	29		99	46
5325-00-869-8824	66	37	3040-00-886-1163	98	17
5325-00-869-8825	66	20		99	19
1025-00-869-8826	66	9	5330-00-886-1164	98	7
5365-00-869-8827	66	5		99	15
5365-00-869-8830	66	13	5360-00-886-1165	98	28
3130-00-869-8832	66	6	5330-00-886-1176	1	23
3110-00-869-8834	66	8	1025-00-886-1187	100	2
5310-00-869-8837	66	17	5330-00-886-1188	101	3
5315-00-871-5447	22	17	5340-00-887-8988	13	5
	23	12	2520-00-888-3715	59	30
	27	25	5310-00-889-2527	106	14
1240-00-871-5475	141	1	5305-00-889-2997	80	19
5325-00-872-0935	64	37	5305-00-889-3000	80	22
1025-00-872-0938	29	37	5305-00-889-3002	48	11
	136	2	5340-00-889-8512	18	4
5310-00-873-6955	102	27	5310-00-891-1733	18	16
5995-00-874-3281	81	18		20	19
5935-00-874-3283	81	20	5310-00-891-1734	46	21
5330-00-874-6735	110	8	5310-00-891-1751	64	43
5331-00-875-8288	2	4	5310-00-891-1754	63	32
5310-00-877-5972	1	3	5310-00-891-1758	39	10
	19	8		84	8
	28	24	5310-00-891-3428	146	17
	29	33	1025-00-891-7848	41	15
	97	33	5305-00-891-8885	66	2
	98	24	9905-00-893-3570	72	8
	107	15		72	17
	108	11		73	10
	109	12		75	7
5310-00-877-5973	26	2		77	6
5310-00-877-7527	1	21	6695-00-893-6094	138	24
	94	20	5340-00-894-9543	107	18
	102	2	5340-00-894-9545	107	5
9905-00-878-4195	46	8	1025-00-895-9182	6	2
5340-00-878-6184	98	14	1290-00-896-2236	116	5
	99	16	5340-00-898-9829	10	18
5340-00-878-8955	100	8	4730-00-899-6253	24	4
5315-00-879-4067	98	29	5305-00-901-0226	66	30
2590-00-879-5658	107	8	5306-00-901-0803	29	19
5310-00-880-7744	56	21	3110-00-901-3092	87	7
	83	3	1025-00-902-2866	94	13
5331-00-882-5029	40	15	5315-00-902-8352	15	6
1240-00-882-5940	132	13	5930-00-903-0783	37	34
5315-00-884-4874	10	40	5310-00-903-3996	82	4

## SECTION IV

## TM 9-2350-311-24P-2

## CROSS-REFERENCE INDEXES

NATIONAL STOCK NUMBER INDEX					
STOCK NUMBER	FIG.	ITEM	STOCK NUMBER	FIG.	ITEM
5315-00-903-5932	65	32	5305-00-926-1826	86	35
5315-00-904-1637	102	12	5999-00-926-3144	78	9
5305-00-904-4008	1	16		78	19
5330-00-904-6611	80	29	5305-00-926-5530	109	26
5310-00-905-0762	25	33	5305-00-926-5582	16	5
	33	43	5315-00-926-5752	40	43
	35	32		46	18
5306-00-905-1672	86	39	5310-00-926-5879	19	12
5310-00-905-4600	64	17	1025-00-927-1127	22	
5330-00-905-9174	80	2	5310-00-927-9400	109	24
4710-00-906-6674	24	9		145	6
5306-00-906-8935	29	32		146	16
5305-00-907-0041	23	8	3040-00-927-9407	22	30
1025-00-907-6939	96	11	5310-00-928-1885	22	27
4730-00-908-3195	34	37	3040-00-928-3798	66	38
	38	15	5305-00-929-1632	65	26
4730-00-908-6294	32	9	4710-00-929-3568	32	26
5305-00-910-7369	88	20	4710-00-929-3569	32	25
5977-00-912-3899	84	18	5310-00-929-6395	117	16
5310-00-913-7020	37	38	5925-00-929-7718	80	16
	50	4	5977-00-929-8328	83	6
	109	14	5340-00-929-8917	87	11
	110	16		90	11
5305-00-914-3785	87	21	4820-00-930-4074	37	39
5305-00-914-3786	63	31	5306-00-930-4653	98	19
5305-00-914-6134	17	11	4320-00-930-7862	92	1
5305-00-914-6135	25	5	5315-00-930-9746	95	38
5360-00-914-8949	6	13	5315-00-930-9747	95	57
	6	18	5360-00-930-9769	95	60
	7	9	5365-00-930-9770	95	55
4820-00-915-5709	18	11	5310-00-931-3175	59	34
	22	12	3040-00-931-8206	26	10
5305-00-915-8087	52	4	1090-00-933-2235	66	
	55	3	1025-00-933-5761	94	18
5340-00-918-6190	111	7	1025-00-933-7198	57	30
1025-00-919-7277	22	36	5120-00-933-7357	142	10
5315-00-919-7903	6	21	5310-00-933-8118	2	5
1025-00-919-7904	22	40	5310-00-933-8119	117	13
1025-00-919-7905	22	42	5310-00-933-8778	117	2
5340-00-919-8408	13	11		136	7
5305-00-921-0042	4	10	5310-00-934-9739	80	5
	5	5	5310-00-934-9747	80	9
5305-00-921-0890	80	26	5310-00-934-9751	59	3
5305-00-921-0929	29	3		80	14
4730-00-921-3245	18	8		115	19
1015-00-921-5212	57	13	5310-00-934-9754	115	33
1015-00-921-5266	57	26	5310-00-934-9755	115	20
5340-00-921-6993	63	21	5310-00-934-9757	68	10
1025-00-925-4165	15	5	5310-00-934-9758	36	1
5305-00-926-1826	1	20		44	17

## SECTION IV

## TM 9-2350-311-24P-2

## CROSS-REFERENCE INDEXES

NATIONAL STOCK NUMBER INDEX					
STOCK NUMBER	FIG.	ITEM	STOCK NUMBER	FIG.	ITEM
5310-00-934-9758	59	36	5310-00-950-0039	98	25
5310-00-935-8984	40	40	5310-00-951-4679	80	4
5310-00-935-9022	82	10	5325-00-951-6973	60	15
5315-00-936-5314	102	43	5305-00-954-3487	26	23
	103	19		65	25
5310-00-937-0453	123	8	4730-00-954-4296	25	21
	124	3		34	7
5355-00-937-0618	11	10	1025-00-955-9454	6	22
3120-00-937-1310	98	20	5305-00-957-2639	27	28
5315-00-937-1479	96	6	5305-00-957-2646	98	16
3120-00-937-1931	98	22		99	18
1025-00-937-2024	22	1	5305-00-957-2647	109	28
3040-00-937-2026	29	1	5305-00-957-6265	84	20
1090-00-937-2033	23		6150-00-957-7722	84	11
1090-00-937-2034	22		5305-00-958-0661	83	4
5342-00-937-7440	110	7	5995-00-958-4055	81	8
1025-00-937-7562	108	8	5305-00-958-4353	81	16
5365-00-937-7566	98	4	5305-00-958-4354	115	26
	99	6	5305-00-958-5245	36	28
5365-00-938-8220	78	14	5305-00-959-1082	117	17
5305-00-939-0608	87	15	5305-00-959-1086	93	19
	104	16	4730-00-959-3815	63	42
	104	21	3120-00-961-8375	102	51
5305-00-939-0609	52	2		103	26
5330-00-939-0666	81	19	5305-00-964-0310	119	12
5310-00-939-0783	20	3	5305-00-964-0589	105	38
5305-00-939-1176	21	4	5310-00-965-1800	19	11
5305-00-941-6410	136	8	5310-00-965-7698	82	7
5305-00-942-2196	1	1		83	7
	63	25	2540-00-966-9312	94	17
	64	5	4710-00-967-1671	37	2
	65	1	4710-00-967-1672	33	2
	101	10	4710-00-967-1673	32	27
5310-00-942-5183	20	9	4710-00-967-1678	37	22
4730-00-942-9730	32	22	4710-00-967-1679	37	33
4730-00-942-9744	33	32	4710-00-967-1680	37	12
	35	36	4710-00-967-1683	33	3
	37	5	6150-00-967-3351	71	1
	38	3	1025-00-967-7538	10	15
5310-00-943-2141	63	35	5330-00-968-3703	95	48
5305-00-943-7015	52	2	5340-00-968-4060	107	17
4730-00-943-8927	33	19	5310-00-971-7990	31	13
4730-00-943-8928	37	32	3010-00-972-2624	93	25
5340-00-944-8036	130	8	4820-00-972-2625	93	5
5305-00-944-8299	123	10	5330-00-972-2648	93	
	124	4	2520-00-972-2651	45	
5330-00-946-8344	81	21	5310-00-973-8786	2	13
	115	24	4910-00-976-3104	142	5
5305-00-947-7047	124	5	5120-00-976-3105	142	11
5310-00-950-0039	29	34	4820-00-978-0649	60	13

## CROSS-REFERENCE INDEXES

NATIONAL STOCK NUMBER INDEX					
STOCK NUMBER	FIG.	ITEM	STOCK NUMBER	FIG.	ITEM
2520-00-978-0650	41	27	5305-00-983-7425	146	15
1260-00-978-0651	60	12	5305-00-983-7446	10	35
5305-00-978-9353	42	6	5305-00-983-7447	95	31
	43	6	5305-00-983-7448	111	17
	54	2	5305-00-983-7449	30	2
5305-00-978-9354	40	11		102	8
	41	31	5305-00-983-7455	6	7
	44	15	5305-00-983-7457	117	1
	56	15	5305-00-983-8074	17	2
5305-00-978-9355	44	4		27	7
5305-00-978-9356	59	7		87	45
5305-00-978-9358	67	18	5305-00-983-8084	41	21
5305-00-978-9360	36	11		59	10
5305-00-978-9370	13	7	5310-00-983-8483	80	8
	54	13		115	22
5305-00-978-9378	86	2	5310-00-983-9732	1	14
	86	5	5315-00-984-0131	22	20
5305-00-978-9379	41	2	5305-00-984-3022	53	15
5305-00-978-9384	59	19	5310-00-984-3806	55	6
	106	9	5305-00-984-4976	58	2
5305-00-978-9385	87	32	5305-00-984-4980	142	17
5305-00-978-9388	56	2	5305-00-984-4983	79	20
	60	1	5305-00-984-4988	80	17
5305-00-978-9389	67	22	5305-00-984-4992	37	28
5305-00-978-9393	106	10	5305-00-984-6189	79	17
5305-00-978-9394	94	6	5305-00-984-6191	81	15
5305-00-978-9395	40	32	5305-00-984-6195	68	8
	94	12		114	8
5305-00-978-9396	95	18	5305-00-984-6207	65	13
	95	25		81	28
	106	12	5305-00-984-6210	59	16
1025-00-981-6874	29	25	5305-00-984-6211	63	20
5340-00-981-6900	10	1	5305-00-984-6217	50	8
5340-00-981-8616	27	5	5310-00-984-7042	140	13
1025-00-981-8617	27	2	5305-00-984-7341	13	9
5305-00-983-5346	86	33	5340-00-984-8541	34	29
5305-00-983-6621	54	16	5930-00-984-9883	80	30
5305-00-983-6622	58	13	5330-00-986-0010	87	18
5305-00-983-6651	87	8	5330-00-986-0253	5	14
5305-00-983-6652	103	37	5305-00-988-1721	81	6
5305-00-983-6655	56	9	5305-00-988-1723	108	5
5305-00-983-6660	10	50	5305-00-988-1726	97	20
	91	1	4730-00-988-3064	25	2
5305-00-983-6661	90	2		32	5
	91	9		33	13
5305-00-983-6663	123	7		35	19
5305-00-983-6669	27	4		37	14
5305-00-983-6671	1	26		39	6
5305-00-983-7424	26	4		87	27
5305-00-983-7425	145	3	5305-00-988-5308	13	9

## CROSS-REFERENCE INDEXES

NATIONAL STOCK NUMBER INDEX					
STOCK NUMBER	FIG.	ITEM	STOCK NUMBER	FIG.	ITEM
4730-00-989-1096	32	6	5340-01-021-0810	64	2
	33	14	5340-01-021-3820	95	66
	35	18		99	25
	37	15		100	23
5340-00-989-1771	68	11	1025-01-021-9790	64	44
5305-00-989-4864	95	64	5360-01-023-7420	98	12
	99	23		99	11
	100	29		101	5
	115	29	5307-01-024-4923	93	22
5305-00-989-6265	115	40	5325-01-025-4662	87	4
5315-00-990-5627	61	7	5360-01-026-1245	44	12
	111	19	5365-01-027-8355	93	6
5305-00-990-6444	80	18	4730-01-032-5733	35	45
4730-00-990-9800	87	25	5365-01-041-4367	25	8
5342-00-992-8875	56	18	4730-01-041-4885	18	13
5305-00-993-2461	39	14	6145-01-043-7863	BULK	10
1025-00-994-4227	95	22	5970-01-044-4100	BULK	3
5315-00-994-5793	96	18		BULK	4
5995-00-995-1782	69	2	5935-01-048-0080	74	6
5305-00-995-3444	115	16	5315-01-049-1773	49	8
5310-00-997-1888	106	7	5340-01-055-2773	85	15
5310-00-997-2378	100	3	1025-01-055-2786	85	5
4730-00-997-9914	36	23	5340-01-055-2787	85	4
3120-00-999-0697	64	16	5340-01-055-2788	65	29
5355-00-999-5336	98	13	5340-01-055-2789	63	9
	99	12	1025-01-055-2790	67	5
	101	4	5340-01-055-2792	67	17
	98	8	5340-01-055-2793	85	14
5315-00-999-5338	99	8	3020-01-055-6085	3	1
	101	9	1025-01-056-1247	1	10
	2	15	5340-01-056-1248	99	34
5305-01-007-1517	2	15	5340-01-056-1248	99	34
5305-01-008-4196	82	13		100	11
5305-01-010-2362	64	29	3040-01-056-1250	28	19
5315-01-011-2813	95	68	3040-01-056-1252	28	13
	99	27	1025-01-056-1253	28	14
	100	25	1025-01-056-1254	28	16
	10	28	5340-01-056-1256	32	8
4730-01-015-7716	36	22	5315-01-056-3017	2	10
6145-01-016-0755	BULK	6	5360-01-056-3095	28	15
3040-01-018-9182	64	25	5365-01-056-3114	100	16
1025-01-018-9183	64	38	5365-01-056-3115	99	33
5340-01-018-9184	64	10		100	16
5340-01-018-9185	64	35	5365-01-056-3116	100	16
5310-01-019-6527	37	40	5340-01-056-5334	95	62
1025-01-019-7138	64	3		99	21
5306-01-019-7302	64	32		100	21
4730-01-019-9815	36	24	5340-01-056-5335	99	5
4730-01-020-2069	36	15		101	12
	38	10	4820-01-056-5341	144	4
5360-01-020-4184	64	36	4710-01-056-5460	32	1

## CROSS-REFERENCE INDEXES

NATIONAL STOCK NUMBER INDEX					
STOCK NUMBER	FIG.	ITEM	STOCK NUMBER	FIG.	ITEM
5315-01-056-6029	63	46	1025-01-069-1449	103	23
5360-01-056-6187	85	8	5340-01-069-1591	103	32
9905-01-056-8812	73	12	5340-01-070-0996	19	20
4710-01-056-9999	34	31	1025-01-070-3179	27	8
4710-01-057-0000	34	19	3040-01-070-3180	59	4
5315-01-057-0012	2	11	5340-01-070-3186	85	28
5365-01-057-0060	100	20	1025-01-070-3187	123	3
4710-01-057-1432	63	4	1025-01-070-3188	123	2
4710-01-057-6688	63	1	5340-01-070-3189	136	1
5325-01-057-7092	67	16	5365-01-070-3190	136	6
5340-01-058-9599	102	22	5365-01-070-3191	104	4
1025-01-059-2486	1	25	5365-01-070-3192	104	4
1025-01-059-2488	67	1	4020-01-070-3196	102	17
1025-01-059-8217	102	39	1025-01-070-3197	95	29
	103	14	1025-01-070-3200	142	1
5340-01-060-4250	102	31	1025-01-070-3203	104	15
1025-01-060-6861	102	7	2540-01-070-3207	102	5
5330-01-061-4486	111	21	1025-01-070-3208	102	36
5365-01-062-2841	105	2		103	4
5365-01-062-3640	105	1	5340-01-070-3209	102	40
5305-01-062-4787	102	1		103	15
6145-01-062-4948	BULK	9	5342-01-070-3210	103	6
4720-01-063-3857	63	40	1025-01-070-3211	102	52
5330-01-063-7634	4	13		103	27
5365-01-064-2851	99	30	1025-01-070-3212	102	41
	100	20		103	17
5365-01-064-2852	100	20	5342-01-070-3213	102	32
5365-01-064-2853	99	30	5340-01-070-3218	52	3
	100	20	5340-01-070-3219	65	23
7230-01-064-3374	85	1	5340-01-070-3220	67	20
1025-01-064-7131	111	2	5340-01-070-3221	19	9
1025-01-064-9678	86	4	5340-01-070-3223	58	1
1025-01-064-9679	4	5	5340-01-070-3224	58	5
4730-01-065-0037	23	2	1025-01-070-3225	58	8
3040-01-065-0038	23	5	5340-01-070-3226	35	30
5365-01-065-2954	105	1	3040-01-070-3227	88	14
5365-01-065-9693	103	39	5365-01-070-3230	104	6
5365-01-065-9694	103	39	5365-01-070-3231	104	6
5342-01-065-9725	102	9	5365-01-070-3232	104	6
5330-01-065-9766	103	34	1025-01-070-3233	105	4
5365-01-065-9926	102	6	1025-01-070-3234	105	33
5365-01-065-9927	105	1	5340-01-070-3236	101	1
5365-01-066-2319	105	34	1025-01-070-3239	105	26
5365-01-067-0791	102	6	5365-01-070-8575	104	1
5365-01-067-0792	102	6	5365-01-070-9879	103	39
5305-01-067-3391	65	16	4933-01-071-0562	142	2
5365-01-068-0763	99	33	1025-01-071-0623	105	24
	100	16	1025-01-071-0633	2	1
9320-01-068-6531	103	7	4710-01-071-5423	63	3
1025-01-069-1449	102	48	4710-01-071-5812	87	23

## SECTION IV

## TM 9-2350-311-24P-2

## CROSS-REFERENCE INDEXES

NATIONAL STOCK NUMBER INDEX					
STOCK NUMBER	FIG.	ITEM	STOCK NUMBER	FIG.	ITEM
5995-01-071-7305	69	1	9905-01-079-6115	17	5
5365-01-071-8496	104	1	5330-01-079-9598	85	23
6150-01-071-8507	70	1	4720-01-080-3899	143	5
4720-01-072-3371	63	23	2540-01-080-4095	102	47
4820-01-072-4448	143	2		103	16
4720-01-072-4511	143	1	5365-01-080-4206	123	1
4710-01-072-4708	32	2	5340-01-080-5070	41	24
1025-01-072-4807	58	16	5340-01-080-5487	102	44
4010-01-072-8304	105	9		103	20
5365-01-072-8410	105	28	5340-01-080-5508	105	5
5340-01-072-9232	63	26	7690-01-081-5560	105	31
5330-01-072-9518	102	30	5340-01-081-8281	102	16
5330-01-072-9519	103	8	5340-01-082-1639	33	45
4710-01-073-0957	63	2	5340-01-082-1640	33	42
5340-01-073-1205	102	14	5305-01-084-5397	105	21
5365-01-073-4020	104	5		105	30
5365-01-073-4021	104	14	5305-01-085-5748	22	46
5315-01-073-4061	4	4	4710-01-088-2486	87	26
1025-01-073-7273	108	19	1090-01-089-9602	28	
5140-01-073-7598	142	3	1025-01-090-8048	104	13
5340-01-073-7604	103	38	5340-01-090-9742	1	5
4710-01-073-7608	40	12	4710-01-092-9778	33	20
5340-01-074-3436	101	1	6105-01-093-2817	40	37
5310-01-074-7032	91	28	5310-01-095-0724	1	9
5315-01-074-7578	59	22		4	2
5365-01-075-0000	104	20	7690-01-095-0877	105	25
5365-01-075-1823	104	23	1025-01-095-0899	40	27
1025-01-075-2346	87	1	5342-01-097-0505	17	7
5340-01-075-4644	105	29	5330-01-098-2166	102	34
4720-01-075-5066	63	22		103	11
5305-01-075-8533	105	7	5330-01-098-2167	103	35
4730-01-075-8569	143	6	5330-01-098-2322	102	33
	144	2		103	10
4820-01-076-6435	143	4	5365-01-098-7468	104	19
5340-01-077-2193	29	9	1025-01-098-8020	40	14
4320-01-077-2194	17	1	5342-01-099-0225	48	7
5340-01-077-2324	103	9	5342-01-099-0226	48	3
1030-01-077-3775	105	6	5935-01-100-8823	80	7
8135-01-077-5700	110	17	4730-01-104-2268	38	27
5306-01-077-8631	59	5	5935-01-111-9474	74	3
5306-01-078-9903	105	8	5306-01-112-4341	27	21
3120-01-079-1090	103	31	5315-01-119-0596	1	17
7690-01-079-1122	105	32	6220-01-123-1353	79	25
5365-01-079-1235	104	23	5985-01-124-5353	19	10
5340-01-079-1994	110	6	5306-01-125-6755	19	16
2540-01-079-3087	110	1	5365-01-126-9951	102	35
	110	13		103	5
1025-01-079-3088	65	2	1025-01-129-0257	106	6
5340-01-079-4681	1	18	1025-01-129-0258	106	3
1025-01-079-4682	64	30	1025-01-129-0259	106	5



## SECTION IV

## TM9-2350-311-24P-2

## CROSS-REFERENCE INDEXES

NATIONAL STOCK NUMBER INDEX					
STOCK NUMBER	FIG.	ITEM	STOCK NUMBER	FIG.	ITEM
4730-01-130-1868	143	3	5310-01-213-7929	95	50
9905-01-130-1890	48	23	4730-01-215-7952	87	22
5330-01-131-2275	24	15	2530-01-215-8174	22	37
5340-01-131-5056	2	8		47	14
9905-01-133-4048	20	22		48	13
9905-01-135-4952	1	13	5340-01-217-3786	109	20
4730-01-135-8310	88	25	5340-01-217-3787	109	21
9905-01-136-7500	57	17	5340-01-217-3788	109	22
1025-01-137-0955	35	15	5315-01-221-0825	16	14
1025-01-137-7539	30	1	9905-01-221-5865	40	8
5340-01-137-7542	104	10	4730-01-224-2516	53	13
1025-01-137-7545	28	1	2520-01-226-5427	91	25
9340-01-138-1522	111	4	5310-01-227-5541	102	23
9515-01-138-1589	85	24	4820-01-235-0223	120	25
4730-01-138-7152	112	17		128	8
3110-01-139-3310	89	20		134	1
4820-01-139-5502	93	13		135	13
4820-01-139-5730	93	12		137	15
5305-01-139-9840	82	5		140	20
5305-01-140-9118	95	71	5330-01-236-0228	27	22
5310-01-142-8417	91	29	1015-01-236-0231	50	9
5310-01-147-5859	102	24	3040-01-236-0232	87	20
4010-01-149-0702	102	15	4730-01-236-4026	25	4
1420-01-149-0717	47	11	1015-01-240-2168	27	19
1420-01-149-0718	48	10	1090-01-244-9862	54	
5306-01-159-5218	87	43	5305-01-248-3212	105	20
5330-01-160-2508	60	11	1025-01-253-2032	42	
5331-01-160-4329	47	19	4330-01-253-2033	42	1
5330-01-160-4345	43	4	1025-01-253-2034	34	13
5945-01-163-5198	81	10	6650-01-254-9803	111	5
5340-01-168-1945	112	19	5330-01-254-9804	111	3
5310-01-172-2953	102	21	5961-01-258-2223	80	10
5340-01-175-2375	110	9	7690-01-262-3194	47	25
5330-01-176-7535	48	18	5340-01-269-3841	19	7
2590-01-183-3763	1	12	5310-01-274-3255	38	35
5330-01-186-5856	79	26	5340-01-276-1930	36	26
5342-01-195-9853	141	8	4710-01-276-6614	36	16
1025-01-202-0418	96	13	4710-01-276-6615	36	20
3120-01-202-7730	141	5	4710-01-276-6616	36	13
3040-01-202-7784	141	4	4710-01-276-6617	38	18
3120-01-204-2717	141	3	5365-01-276-6619	91	30
5310-01-205-4010	141	2	1025-01-276-6626	89	3
4010-01-206-6329	96	16	1025-01-276-6627	91	22
1025-01-210-3675	108	24	3040-01-276-6630	89	13
5365-01-210-3767	102	26	1025-01-276-7869	91	23
5315-01-212-6691	96	15	5340-01-276-7870	38	23
5365-01-212-8573	102	20	3040-01-276-7871	91	11
5360-01-213-2420	67	14	3040-01-276-7872	91	27
1025-01-213-7913	18	9	5995-01-277-0011	75	1
5315-01-213-7923	30	9	1025-01-277-2755	91	24

## SECTION IV

## TM9-2350-311-24P-2

## CROSS-REFERENCE INDEXES

NATIONAL STOCK NUMBER INDEX					
STOCK NUMBER	FIG.	ITEM	STOCK NUMBER	FIG.	ITEM
5340-01-277-2769	39	3	5980-01-285-6689	131	10
2915-01-277-5384	49	3	5305-01-286-9781	91	14
5330-01-277-5752	40	7	4330-01-287-4060	38	19
1025-01-277-5764	91	6	4730-01-287-4489	38	30
1025-01-277-5765	91	19	5305-01-287-6280	36	4
1025-01-277-5766	38	26	5365-01-287-6452	126	13
6680-01-277-5769	40	5		139	15
4710-01-277-8053	38	1	5980-01-289-5274	125	13
4710-01-277-8054	36	9		126	12
4710-01-277-8055	38	17		127	12
4710-01-277-8056	38	37		138	30
4710-01-277-8057	38	2		139	16
4710-01-278-1151	33	3	5340-01-291-9348	15	2
4710-01-278-1152	33	2	5305-01-292-0949	10	47
1025-01-278-1172	87	1	5305-01-292-0950	10	48
4710-01-278-1221	112	10	5325-01-292-0951	10	34
4710-01-278-1222	36	19	5315-01-292-0956	10	32
5340-01-278-1255	112	22	1025-01-292-0957	11	2
6150-01-278-1301	75	14	1025-01-292-0958	10	a
5340-01-278-1315	112	21		11	14
5340-01-278-1316	112	24	1025-01-292-0959	10	30
1025-01-278-1321	43	1	1025-01-292-0960	6	2
5930-01-278-1337	115	8	1025-01-292-0961	9	4
5330-01-278-3801	91	39	1025-01-292-0964	15	5
9905-01-278-3838	39	5	5360-01-292-0967	15	3
5340-01-278-3849	38	36	3120-01-292-0969	11	4
4330-01-278-4613	38	28	5330-01-292-3794	19	26
4710-01-278-6884	36	12	5330-01-292-3795	21	B
4710-01-278-6885	38	11	5330-01-292-3797	21	7
6110-01-278-6890	115	1	5340-01-292-3798	19	25
9905-01-279-1757	40	8	5315-01-292-3799	9	7
5340-01-279-3720	91	40	1025-01-292-3800	10	14
3010-01-279-3749	91	2		13	1
5330-01-279-7791	91	15	1025-01-292-3803	9	1
5340-01-279-7888	89	24	5306-01-292-5236	18	15
5330-01-280-1785	89	23	5310-01-292-5238	27	33
5330-01-280-1786	91	8	5310-01-292-5239	27	32
1025-01-280-1794	112	25	9905-01-292-5240	17	5
2520-01-280-1800	91	26	1025-01-292-5241	21	6
4730-01-280-1805	38	9	5360-01-292-5249	9	14
5340-01-280-1978	112	18	5330-01-292-7761	21	9
2530-01-280-5333	91	16	3120-01-292-7764	9	6
5305-01-280-5703	111	6	5315-01-292-7769	9	13
5980-01-281-5356	115	4	1025-01-292-7773	30	1
4730-01-281-9358	36	18	5340-01-292-7774	9	a
4810-01-282-2536	36	5	1025-01-292-8925	6	22
3110-01-285-2813	91	17	1025-01-293-0813	23	4
5331-01-285-4555	53	9	1025-01-293-0814	27	22
5995-01-285-4560	73	1	5340-01-293-2148	19	1
5980-01-285-6689	80	35	5340-01-293-3352	10	41

## SECTION IV

## TM9-2350-311-24P-2

## CROSS-REFERENCE INDEXES

NATIONAL STOCK NUMBER INDEX					
STOCK NUMBER	FIG.	ITEM	STOCK NUMBER	FIG.	ITEM
5305-01-293-3449	10	21	5305-01-344-0617	123	9
5305-01-293-3450	11	3	5330-01-344-2498	87	6
5360-01-293-3502	15	7	3120-01-344-8985	51	4
5330-01-293-5336	23	3	5315-01-347-4160	97	27
5330-01-293-5337	23	6	4330-01-348-4408	62	
5330-01-293-5338	23	10	3120-01-348-4947	85	12
5330-01-293-5339	27	16	3120-01-348-8573	85	6
5330-01-293-5340	27	17	3120-01-349-0988	51	6
5340-01-293-8806	9	2		51	45
5310-01-294-2093	27	34	9905-01-349-4457	76	7
5360-01-294-3540	9	15	7690-01-350-5773	62	5
5360-01-294-6389	9	5	5360-01-350-7007	31	10
5365-01-295-2518	20	18	5365-01-350-7041	31	4
5365-01-295-8128	95	36	5365-01-350-7042	31	2
1025-01-296-0007	11	8	4820-01-350-7601	31	8
5305-01-296-6390	10	35	7690-01-351-1025	146	6
3120-01-298-4471	51	32	5310-01-351-2859	31	1
5310-01-300-9510	51	38	5330-01-351-5180	31	5
1090-01-300-9517	51		5306-01-351-7537	59	2
5310-01-301-0865	51	40	4820-01-353-7600	31	11
5305-01-302-0070	51	26	5340-01-353-8297	37	13
9905-01-302-1153	51	30	5330-01-354-2317	26	17
5306-01-303-3896	19	23	5330-01-354-2318	22	39
5330-01-306-8191	51	35	4730-01-354-2975	33	25
5365-01-309-5491	141	7	6110-01-354-4774	81	1
5305-01-310-5862	27	28	5130-01-355-0819	142	18
5945-01-311-9927	115	35	5120-01-355-0860	142	14
1025-01-312-1014	51	1	4820-01-355-4734	31	6
1240-01-313-6842	116	2	3040-01-355-6026	91	42
1025-01-313-8943	6	8	1025-01-355-6626	142	15
5325-01-315-7563	22	6	1025-01-355-6627	142	9
4730-01-316-5700	53	3	1025-01-361-1349	11	12
1240-01-317-9241	116	6	4330-01-361-3950	62	1
5360-01-318-2959	53	8	4710-01-362-1444	33	30
7690-01-321-5021	2	3	4240-01-365-0981	114	5
5315-01-323-9058	15	4	5310-01-365-8738	105	35
1025-01-326-0125	6	3	5340-01-366-1544	108	2
5310-01-327-4173	22	22	5120-01-368-3847	142	19
9905-01-327-4573	20	22	5340-01-368-8074	108	1
2540-01-328-8474	93	1	5340-01-368-9993	11	13
1025-01-329-3046	99	31	5315-01-374-0338	14	3
1025-01-329-3047	99	32	5340-01-374-0368	14	5
3120-01-333-2182	51	43	2530-01-374-7196	48	
1090-01-333-2288	23		5330-01-374-8947	90	8
4730-01-337-4025	145	7		91	43
	146	7	2530-01-374-9512	47	
4730-01-337-4026	145	10	5340-01-375-6049	14	1
4720-01-337-5107	145	9	7690-01-376-5864	146	3
5315-01-342-4059	86	7	4720-01-385-5404	145	8
5961-01-343-4478	81	9	2590-01-386-8304	31	12

## SECTION IV

## TM9-2350-311-24P-2

## CROSS-REFERENCE INDEXES

NATIONAL STOCK NUMBER INDEX					
STOCK NUMBER	FIG.	ITEM	STOCK NUMBER	FIG.	ITEM
2590-01-386-9889	31	12			
1025-01-398-6707	66	27			
3040-01-409-1217	145	13			
1015-01-410-8087	145	1			
5930-01-411-0271	36	3			
5365-01-413-2658	105	16			
1398-01-413-4557	105	11			
5330-01-413-7810	105	15			
5360-01-413-8435	29	31			
5305-01-414-0503	99	3			
	101	14			
5310-01-414-1423	105	17			
5340-01-414-3005	105	14			
7690-01-414-4470	105	23			
7690-01-414-4471	105	12			
7690-01-414-4472	105	13			
7690-01-414-4477	105	22			
5315-01-416-0725	105	19			
2590-01-416-6248	31	15			
4330-01-425-2058	38	20			
5330-01-426-2070	90	15			
	91	35			
4820-01-439-1792	63	18			
5330-01-439-4076	7	4			
5330-01-439-4077	7	6			
1025-01-440-1297	6	11			
	7	1			
4820-01-440-2128	7	2			
3110-01-440-5933	7	5			
3040-01-441-6467	66	39			
5945-01-442-4366	36	6			
1025-01-445-8744	7	11			
5340-01-448-5256	145	4			
3040-01-451-5851	146	5			

## SECTION IV

## TM9-2350-311-24P-2

## CROSS-REFERENCE INDEXES

CAGEC	PART NUMBER	PART NUMBER INDEX		FIG.	ITEM
			STOCK NUMBER		
88044	AN101252		5306-00-431-8848	51	29
88044	AN122719		5315-00-282-6888	4	11
				5	7
88044	AN310-5		5310-00-167-1286	93	4
88044	AN365-448A		5310-00-497-3888	119	3
88044	AN6289-4		4730-00-277-6372	34	10
88044	AN6289-6		4730-00-277-5084	24	1
				34	25
88044	AN809-1		2640-00-240-2061	45	12
88044	AN814-6		5365-00-287-0103	41	12
88044	AN912-3K		4730-00-00-959-3815	63	42
88044	AN924-4		5310-00-208-5769	25	20
81352	AN924-6		5310-00-282-7817	35	13
08785	BB-52-DPK			89	17
08785	BB-52-DTS			89	16
80204	B1B21BF031F125N			21	10
80204	B1821BH025C03BN	5305-00-071-2508		25	30
80204	B1821BH025C050N	5305-00-071-2506		64	1
				68	14
				84	32
				108	6
				109	8
				112	7
80204	B1821BH025C056N	5305-00-225-3844		18	5
				84	2
80204	B1B21BH025C063L	5306-01-112-4341		27	21
80204	B1B21BH025C063N	5305-00-068-7837		3	5
				3	5
				33	44
				34	15
				35	6
				45	18
				64	19
				68	5
				81	34
				112	20
80204	B1B21BH025C075N	5305-00-068-0508		44	1
				79	30
				100	4
				112	4
80204	B1821BH025C0BBN	5305-00-071-2505		33	7
				98	32
				99	41
80204	81821BH025C100N	5305-00-225-3843		33	46
				34	16
				35	29
				38	34
80204	81821BH025C113N	5305-00-225-3842		32	16
80204	B1821BH025C13BN	5305-00-225-3841		32	19
				33	5
				63	11

## SECTION IV

## TM9-2350-311-24P-2

## CROSS-REFERENCE INDEXES

CAGEC	PART NUMBER	PART NUMBER INDEX		FIG.	ITEM
			STOCK NUMBER		
80204	B1821BH025C150N	5305-00-071-2509	33	47	
			35	8	
80204	B18218H025C175N	5305-00-071-2510	25	36	
			32	18	
			33	48	
80204	B1821BH025C225N	5305-00-071-2512	38	32	
80204	B1821BH025C275N	5305-00-071-2514	92	8	
80204	B1821BH025F044N	5305-00-267-8951	20	20	
80204	B1821BH025F050N	5305-00-267-8952	85	17	
			110	15	
80204	B1B21BH025F056N	5305-00-068-0512	68	1	
			80	36	
			84	9	
80204	B1821BH025F063N	5305-00-267-8953	47	12	
80204	B1821BH025F075N	5306-00-068-0513	37	35	
			57	33	
			109	18	
80204	B1B21BH025F100N	5305-00-068-0515	64	28	
			64	41	
			64	46	
			90	13	
			91	33	
80204	B1821BH025F275N	5305-00-267-8961	50	11	
80204	B1821BH031C075N	5306-00-226-4825	38	25	
			106	15	
80204	B1821BH031C088N	5306-00-226-4826	95	21	
80204	B1821BH031C113N	5306-00-226-4828	56	25	
80204	B1821BH031C125N	5306-00-226-4829	40	3	
			55	1	
80204	B1821BH031C150N	5305-00-226-4831	26	1	
80204	B1821BH031C200N	5306-00-226-4833	26	27	
80204	81821BH031F125N	5305-00-051-4078	89	14	
80204	B1821BH031F150N	5306-00-050-1239	21	10	
80204	B1821BH038C063N	5305-00-721-5492	108	12	
			109	10	
80204	B1B21BH038C088N	5305-01-140-9118	95	71	
80204	81821BH038C113N	5305-00-543-2419	97	36	
			107	13	
80204	B1821BH038C125D	5305-00-914-3786	63	31	
80204	B1B21BH03BC125N	5305-00-068-0511	53	12	
			65	33	
			95	7	
			95	73	
			97	35	
80204	B1821BH038C138N	5305-00-688-2111	100	10	
80204	B1821BH038C138N	5305-00-688-2111	109	13	
80204	B1821BH038C200N	5305-00-782-9489	98	6	
80204	B1821BH038C225N	5305-00-638-8920	40	36	
80204	B1821BH038C325N	5305-00-808-0864	63	27	
80204	B1821BH038F063N	5305-00-269-3233	23	17	
			26	28	

## SECTION IV

## TM9-2350-311-24P-2

## CROSS-REFERENCE INDEXES

CAGEC	PART NUMBER	PART NUMBER INDEX		FIG.	ITEM
			STOCK NUMBER		
80204	B1B21BH038F075D		5305-00-921-0042	4	10
80204	B1821BH038F075N		5305-00-269-3234	19	5
80204	B1821BH038F0B80		5305-00-926-5582	16	5
80204	B1821BH038F088N		5305-00-269-3235	1	7
				108	22
80204	B1821BH03BF100N		5305-00-269-3236	63	28
80204	B1821BH038F125N		5305-00-269-3238	28	23
				47	6
				48	6
				102	11
80204	B1821BH038F13BN		5505-00-269-3239	16	9
80204	B1821BH044F125N		5305-00-709-8523	2	17
80204	B1821BH050C100N		5305-00-071-2066	47	10
80204	B1B21BH050C113N		5305-00-732-0511	47	9
				105	37
80204	B1B21BH050C1250		5305-00-915-8087	52	4
80204	B1821BH050C125N		5305-00-071-2067	19	21
80204	B1B21BH050C150N		5305-00-071-2069	56	26
80204	B1821BH050C150N		5305-00-071-2069	46	22
				95	59
				111	25
80204	B1B21BH050C175N		5305-00-071-2070	111	24
80204	B1B21BH050C200N		5305-00-071-2071	55	5
80204	B1B21BH050C225N		5305-00-071-2072	105	36
				107	10
80204	B1B21BH050F150N		5305-00-719-5221	1	19
				16	10
80204	B1B21BH050F175N		5305-00-719-5235	102	3
80204	B1B21BH050F200L		5305-01-414-0503	99	3
				101	14
80204	B1821BH050F275N		5305-00-719-5241	104	2
80204	B1821BH050F325N		5305-00-719-5244	104	22
80204	B1821BH050F400N		5305-00-719-5270	104	18
80204	B1821BH056C200N		5305-00-716-7606	97	6
80204	B1821BH075C175N		5305-00-836-8346	96	17
80204	B1821BH075F275N		5305-00-926-1826	1	20
				86	35
81361	B5-19-1676-2		4730-00-808-5089	112	1
81361	B5-19-1829		4240-00-007-9453	112	12
81361	B5-19-1831		5340-00-595-5208	112	15
81361	C5-19-1662		5342-00-806-0022	114	2
81361	C5-19-1773		4240-00-018-3079	114	6
81361	C5-19-1827		5340-00-763-2465	114	9
81361	C5-19-1900-1		4730-01-138-7152	112	17
81361	C5-19-853		4240-00-368-6291	114	4
81361	C5-19-916-1		4720-00-829-2760	112	26
81361	C5-19-916-2		4720-00-279-0093	112	8
81361	C5-19-916-4		4720-00-829-2761	112	9
81361	05-19-1772		4240-00-868-7906	114	1
81361	05-19-1785		4240-00-807-6858	114	3
60047	GD-00165-161W2		4330-01-287-4060	38	19

## SECTION IV

## TM9-2350-311-24P-2

## CROSS-REFERENCE INDEXES

CAGEC	PART NUMBER	PART NUMBER INDEX		FIG.	ITEM
			STOCK NUMBER		
60047	GD-00165F-161W2			38	20
81348	GGG-T-870		5120-00-233-6985	142	26
75535	G2130-1/2 IN		4030-00-804-2307	145	5
75535	G2130-1/2 IN		4030-00-804-2307	142	25
84830	LC042E9MW		5360-01-023-7420	98	12
				99	11
				101	5
81349	LC35CN2		6210-00-183-0511	115	3
81349	LH89/1		6210-00-176-4928	115	7
81349	MIL-H-13444			38	16
			4720-00-273-9514	BULK	2
81349	MIL-I-23053/4		5970-01-044-4100	BULK	3
81349	MIL-W-18242			145	2
81349	MILG8348			142	4
81349	MILH51191		4240-00-807-6856	113	1
82349	MILH904		3950-00-371-9637	142	13
96906	MS15001-1		4730-00-050-4203	24	14
				27	1
				87	10
96906	MS15003-1		4730-00-050-4208	52	10
				95	69
				99	29
				100	26
96906	MS15006-1		4730-00-172-0049	65	30
96906	MS15569-7		6240-00-019-0878	113	2
96906	MS15570-623		6240-00-019-3093	79	13
96906	MS15795-815		5310-00-595-6057	19	13
96906	MS15795-910		5310-00-045-5210	81	24
96906	MS16555-365		5315-01-119-0596	1	17
96906	MS16555-378		5315-00-059-5837	123	5
96906	MS16555-60		5315-00-820-8051	27	3
				29	20
96906	MS16555-647		5315-00-809-1442	2	19
				17	10
96906	MS16555-66		5315-00-852-5694	10	16
96906	MS16556-41		5315-00-081-1553	61	3
96906	MS16556-43		5315-00-990-5627	61	7
				111	19
96906	MS16562-109		5315-00-051-8637	11	5
96906	MS16562-129		5315-00-058-6081	11	9
96906	MS16562-133		5315-00-902-8352	15	6
96906	MS16562-135		5315-00-845-9889	65	8
96906	MS16562-146		5315-00-853-3814	10	42
96906	MS16562-18		5315-00-597-4297	95	4
96906	MS16562-224		5315-00-841-4442	2	9
96906	MS16562-28		5315-00-616-4261	100	1
96906	MS16562-29		5315-00-837-4545	10	33
96906	MS16562-30		5315-00-835-1240	105	18
96906	MS16562-33		5315-00-843-7986	22	47
96906	MS16562-36		5315-00-810-3701	27	12
				64	8



## SECTION IV

## TM9-2350-311-24P-2

## CROSS-REFERENCE INDEXES

CAGEC	PART NUMBER	PART NUMBER INDEX		FIG.	ITEM
			STOCK NUMBER		
96906	MS16562-36		5315-00-810-3701	96	5
96906	MS16562-38			86	18
96906	MS16562-39		5315-00-844-6796	29	16
96906	MS16562-41		5315-00-071-1976	14	3
96906	MS16562-42		5315-00-240-1008	64	13
96906	MS16562-44		5315-00-844-3962	12	2
96906	MS16562-53		5315-00-616-4260	29	5
96906	MS16562-60		5315-00-984-0131	22	20
96906	MS16562-62		5315-00-844-3662	67	21
96906	MS16562-65		5315-00-844-5836	40	30
96906	MS16562-66		5315-00-838-4584	26	11
96906	MS16562-72		5315-00-844-5830	102	53
				103	18
96906	MS16562-78		5315-00-822-9460	96	8
96906	MS16562-90		5315-00-844-5834	102	42
				103	12
96906	MS16624-1025		5325-00-720-8064	59	35
				92	19
96906	MS16624-1037			57	20
96906	MS16624-1043		5325-00-803-7315	60	6
96906	MS16624-1081		5325-00-803-7302	58	6
96906	MS16624-1100		5325-00-530-7968	28	18
96906	MS16624-1131		5325-00-803-7317	28	17
96906	MS16624-1275		5325-00-200-7234	90	6
96906	MS16624-4087		5325-00-514-0393	112	16
96906	MS16624-5018-1		5325-00-432-3584	59	15
96906	MS16625-1056			41	19
96906	MS16625-1062		5325-00-687-3379	98	18
				99	20
96906	MS16625-1185		5325-00-754-1896	89	10
96906	MS16625-1187		5325-00-804-2783	91	7
96906	MS16625-1231		5325-00-805-1398	42	2
				43	2
96906	MS16626-1112		5325-00-828-7570	98	27
96906	MS16632-4018		5325-00-598-1493	9	12
96906	MS16633-1012		5325-00-816-4239	14	6
96906	MS16633-1062		5325-00-842-2613	85	18
96906	MS16843-1		4030-00-838-3533	102	18
96906	MS16995-18		5305-00-959-1082	117	17
96906	MS16996-40		5305-00-068-8202	140	14
96906	MS16997-100		5305-00-978-9395	40	32
				94	12
96906	MS16997-101		5305-00-978-9396	95	18
				95	25
				106	12
96906	MS16997-142		5305-00-187-9934	51	12
96906	MS16997-30L		5305-01-248-3212	105	20
96906	MS16997-32		5305-00-978-9370	13	7
				54	13
96906	MS16997-43		5305-00-978-9353	42	6
				43	6

## SECTION IV

## TM9-2350-311-24P-2

## CROSS-REFERENCE INDEXES

CAGEC	PART NUMBER	PART NUMBER INDEX		FIG.	ITEM
			STOCK NUMBER		
96906	MS16997-43		5305-00-978-9353	54	2
96906	MS16997-44		5305-00-978-9354	40	11
				41	31
				44	15
				56	15
96906	MS16997-45			41	22
			5305-00-978-9355	44	4
96906	MS16997-46		5305-00-978-9356	59	7
96906	MS16997-48		5305-00-978-9358	67	18
96906	MS16997-49L		5305-01-287-6280	36	4
96906	MS16997-50		5305-00-978-9360	36	11
96906	MS16997-58		5305-00-978-9378	86	2
				86	5
96906	MS16997-59		5305-00-978-9379	41	2
96906	MS16997-60		5305-00-983-8084	41	21
				59	10
96906	MS16997-62		5305-00-978-9385	87	32
96906	MS16997-66		5305-00-978-9384	59	19
				106	9
96906	MS16997-69		5305-00-978-9388	56	2
				60	1
96906	MS16997-70		5305-00-978-9389	67	22
96906	MS16997-78		5305-00-983-5346	86	33
96906	MS16997-80		5305-00-983-6621	54	16
96906	MS16997-81		5305-00-983-6622	58	13
96906	MS16997-89		5305-00-984-3022	53	15
96906	MS16997-98		5305-00-978-9393	106	10
96906	MS16997-99		5305-00-978-9394	94	6
96906	MS16998-100		5305-00-983-7425	145	3
				146	15
96906	MS16998-27		5305-00-983-6651	87	8
96906	MS16998-29		5305-00-983-6652	103	37
96906	MS16998-32		5305-00-983-6655	56	9
96906	MS16998-42L		5305-01-084-5397	105	21
				105	30
96906	MS16998-43		5305-00-983-6660	10	50
				91	1
96906	MS16998-44		5305-00-983-6661	90	2
				91	9
96906	MS16998-46		5305-00-983-6663	123	7
96906	MS16998-50L		5305-01-286-9781	91	14
96906	MS16998-57		5305-00-983-6669	27	4
96906	MS16998-59		5305-00-983-6671	1	26
96906	MS16998-72		5305-00-983-7446	10	35
96906	MS16998-73		5305-00-983-7447	95	31
96906	MS16998-74		5305-00-983-7448	111	17
96906	MS16998-75		5305-00-983-7449	30	2
				102	8
96906	MS16998-87		5305-00-051-8608	141	19
96906	MS16998-95		5305-00-983-7455	6	7
96906	MS16998-96		5305-00-983-8074	17	2

## SECTION IV

## TM9-2350-311-24P-2

## CROSS-REFERENCE INDEXES

CAGEC	PART NUMBER	PART NUMBER INDEX		FIG.	ITEM
			STOCK NUMBER		
96906	MS16998-96		5305-00-983-8074	27	7
				87	45
96906	MS16998-98		5305-00-983-7457	117	1
96906	MS16998-99		5305-00-983-7424	26	4
96906	MS17130-18		3110-01-285-2813	91	17
96906	MS17131-45		3110-00-221-0312	91	18
96906	MS17131-50		3110-00-901-3092	87	7
96906	MS171530		5315-01-049-1773	49	8
96906	MS171531		5315-00-616-3839	85	2
96906	MS171571		5315-00-828-3225	28	2
96906	MS171572		5515-00-843-9730	11	15
96906	MS172204		5310-00-753-4298	89	2
				90	17
				91	5
96906	MS172205		5310-00-638-6723	89	8
96906	MS172239		5310-00-820-5869	89	1
				90	16
				91	4
96906	MS172259		5310-00-862-6972	89	7
				91	31
96906	MS17795-122		3120-00-766-6158	102	29
				103	13
96906	MS17795-146			146	13
96906	MS17796-65		3120-00-763-8932	91	21
96906	MS17829-14C		5310-00-211-9271	102	45
				103	21
96906	MS17829-3C		5310-00-689-3877	50	10
96906	MS17829-6F		5310-00-483-8789	31	7
96906	MS17984C720		5315-01-221-0825	16	14
96906	MS17986C824		5315-01-347-4160	97	27
96906	MS18065-88		5305-00-144-0396	63	34
96906	MS18153-113		5305-00-914-6134	17	11
96906	MS18153-114		5305-00-914-6135	25	5
96906	MS18153-117		5305-00-939-0609	52	2
96906	MS18153-139		5305-00-943-7015	52	2
96906	MS18153-5		5305-00-921-0890	80	26
96906	MS18153-58		5305-00-921-0042	5	5
96906	MS18153-6		5305-00-921-0929	29	3
96906	MS18153-61		5305-00-939-0608	87	15
				104	16
				104	21
				65	16
96906	MS18154-1		5305-01-067-3391	55	3
96906	MS18154-113		5305-00-915-8087	64	29
96906	MS18154-59		5305-01-010-2362	1	1
96906	MS18154-60		5305-00-942-2196	63	25
				64	5
				65	1
				101	10
96906	MS18154-7		5305-00-929-1632	65	26
96906	MS18154-8		5305-00-914-3785	87	21

## SECTION IV

## TM9-2350-311-24P-2

## CROSS-REFERENCE INDEXES

CAGEC	PART NUMBER	PART NUMBER INDEX		FIG.	ITEM
			STOCK NUMBER		
96906	MS19059-2416		3110-00-100-6153	53	5
96906	MS19059-2426		3110-00-100-6160	6	14
				6	19
				7	10
				42	11
				43	11
96906	MS19059-2442		3110-00-188-2728	4	15
				5	11
96906	MS19060-1018		3110-00-248-5865	111	9
96906	MS19060-4812		3110-00-838-5033	9	3
96906	MS19068-062		5510-00-185-6347	88	24
96906	MS19068-072		5310-00-507-3623	52	8
				88	1
96906	MS19068-082		5310-00-543-4863	87	34
96906	MS19068-092		5310-00-225-8327	88	17
96906	MS19068-262		5310-00-043-1939	21	19
96906	MS19070-062		5310-00-205-8245	88	23
96906	MS19070-072		5310-00-186-1032	52	7
				88	2
96906	MS19070-082		5310-00-682-5444	87	35
96906	MS19070-092		5310-00-205-8249	88	16
96906	MS19070-102		5310-00-186-1067	88	6
96906	MS19070-262		5310-00-205-8246	21	18
96906	MS20002-6		5310-00-149-9130	97	15
96906	MS20066-184		5315-00-720-7038	40	23
96906	MS20066-79		5315-00-729-9028	64	24
96906	MS20067-167		5315-00-781-6527	21	3
96906	MS20392-4C35		5315-00-023-4498	64	15
96906	MS20392-4C63		5315-00-781-6525	19	18
96906	MS20392-5C61		5315-00-903-5932	65	32
96906	MS20392-7C51		5315-00-081-7723	98	34
				99	37
				100	13
96906	MS20392-7C53		5315-00-904-1637	102	12
96906	MS20659-151		5940-00-115-2683	72	3
				72	16
				73	8
96906	MS20813-1		1650-00-222-4525	22	38
				45	13
				46	2
96906	MS20995-C32			13	8
96906	MS20995C32			10	36
				93	2
			9505-00-293-4208	BULK	18
96906	MS20995C41			5	6
				16	6
				19	2
				22	41
				23	9
				25	6
				27	27

## SECTION IV

## TM9-2350-311-24P-2

## CROSS-REFERENCE INDEXES

CAGEC	PART NUMBER	PART NUMBER INDEX		FIG.	ITEM		
			STOCK NUMBER				
96906	MS20995C41			29	2		
				49	4		
				52	1		
				80	25		
				87	14		
				88	21		
				104	17		
			9505-00-331-3275	BULK	13		
		96906	MS20995C47			17	12
						21	5
9505-00-555-8648	BULK			16			
96906	MS20995C91			104	9		
96906	MS20995F41			4	12		
				22	19		
				63	24		
				66	14		
		9505-00-684-4843	BULK	14			
96906	MS21044N5	5310-00-088-0553		21	14		
				40	45		
				46	20		
96906	MS21044N6	5310-00-950-0039		29	34		
				98	25		
96906	MS21083N12	5310-00-939-0783		20	3		
96906	MS21083N14	5310-00-942-5183		20	9		
96906	MS21206-12	5310-01-074-7032		91	28		
96906	MS21318-20	5305-00-253-5614		46	7		
				47	15		
				17	4		
96906	MS21318-46	5305-00-253-5625		17	4		
96906	MS21318-7	5305-00-253-5606		57	18		
				93	16		
				40	9		
96906	MS21318-8	5305-00-253-5607		51	31		
96906	MS21333-100	5340-00-809-1492		37	36		
96906	MS21333-106	5340-00-984-8541		34	29		
96906	MS21333-123	5340-00-989-1771		68	11		
96906	MS21333-35	5340-00-282-7544		25	29		
96906	MS21334-32	5340-00-921-6993		63	21		
96906	MS21900-6	4730-00-541-1578		34	30		
96906	MS21900-8	4730-00-421-1353		63	7		
96906	MS21902-2	4730-00-203-7490		25	14		
96906	MS21904-4	4730-00-756-1031		35	27		
96906	MS21905-4	4730-00-541-3169		34	21		
				35	25		
				24	10		
96906	MS21905-6	4730-00-595-0151		24	10		
96906	MS21908-6	4730-00-541-6478		34	33		
96906	MS21909-6	4730-00-278-2770		34	4		
96906	MS21912-6	4730-00-815-5424		34	24		
				35	12		
96906	MS21913-8	4730-00-202-8341		56	23		
96906	MS21914-10	4730-00-618-4227		33	40		
96906	MS21914-8	4730-00-289-8634		33	26		

## SECTION IV

## TM9-2350-311-24P-2

## CROSS-REFERENCE INDEXES

CAGEC	PART NUMBER	PART NUMBER INDEX		FIG.	ITEM
			STOCK NUMBER		
96906	MS21915J6-4		4730-00-088-6784	34	34
96906	MS21916-6-4		4730-00-541-4901	34	18
				35	50
96906	MS21916-8-6		4730-00-278-8392	34	2
				35	3
96906	MS21921-2		4730-00-684-3569	25	12
96906	MS21921-4		4730-00-554-8015	25	24
				34	9
				35	22
96906	MS21921-6		4730-00-810-4499	24	8
				34	6
				35	1
96906	MS21922-2C		4730-00-542-2813	25	13
96906	MS21922-4		4730-00-289-8619	25	22
				34	8
				35	23
96906	MS21922-6		4730-00-554-7398	24	7
				34	5
				35	2
96906	MS21924-6		4730-00-541-1757	24	12
96906	MS21926-4		4730-00-954-4296	25	21
				34	7
96906	MS22064-5		4730-00-269-3760	112	11
96906	MS24166-02		5945-01-311-9927	115	35
96906	MS24391-4		5365-00-805-1403	18	6
				22	15
				25	34
				51	14
96906	MS24391-6L		5365-01-041-4367	25	8
96906	MS24397-12		5365-00-808-4140	34	27
96906	MS24423-4		4820-00-781-7459	34	35
96906	MS24522-1		4730-00-080-9847	34	36
96906	MS24585-C398		5360-00-067-9808	14	4
96906	MS24585-1063		5360-00-405-2554	13	3
96906	MS24585-1410		5360-00-914-8949	6	13
				6	18
				7	9
96906	MS24585-294		5360-00-143-0529	64	22
96906	MS24585C365		5360-00-087-8744	95	67
				99	26
				100	24
96906	MS24593-4		4820-00-853-6864	18	10
				22	11
96906	MS24665-281		5315-00-839-2326	95	45
96906	MS24665-283		5315-00-842-3044	40	42
				46	17
				64	14
				65	5
				95	56
96906	MS24665-285		5315-00-816-1794	95	37
				96	3

## SECTION IV

## TM9-2350-311-24P-2

## CROSS-REFERENCE INDEXES

CAGEC	PART NUMBER	PART NUMBER INDEX		FIG.	ITEM
			STOCK NUMBER		
96906	MS24665-285		5315-00-816-1794	98	35
				99	38
				100	14
				102	13
96906	MS24665-298		5315-00-234-1861	19	19
96906	MS24665-353		5315-00-839-5822	95	53
96906	MS24665-359			22	35
96906	MS24665-441		5315-00-236-8371	96	10
96906	MS24665-625		5315-00-209-7273	22	23
96906	MS24667-19		5305-00-087-9238	44	6
96906	MS24667-29		5305-00-811-4918	67	2
96906	MS24668-29		5305-00-811-5032	10	21
96906	MS24673-3		5305-00-988-5308	13	9
96906	MS24677-25		5305-00-543-5795	93	30
96906	MS24677-37C		5305-00-273-5637	22	18
				23	13
				27	26
96906	MS24678-19C		5305-00-273-7458	66	40
96906	MS24678-22		5305-00-685-3013	10	50
96906	MS24678-8C		5305-00-891-8885	66	2
96906	MS25036-102		5940-00-204-8966	115	6
96906	MS25036-106		5940-00-283-5280	115	11
96906	MS25036-108		5940-00-143-4780	115	39
96906	MS25036-112		5940-00-143-4794	115	38
96906	MS25036-119		5940-00-114-1310	115	36
96906	MS25036-120		5940-00-557-4344	115	14
96906	MS25036-153		5940-00-143-4774	75	18
96906	MS25036-154		5940-00-230-0515	75	15
				115	13
96906	MS25036-157		5940-00-143-4777	74	7
96906	MS25041-1		6210-00-553-0879	80	34
96906	MS25196-1		5330-00-806-8769	80	28
				115	9
96906	MS25236-8623		6240-00-051-4843	122	6
96906	MS25237-327		6240-00-155-7836	125	13
96906	MS25306-222		5930-00-728-4328	80	31
				115	10
96906	MS25306-232		5930-00-772-9276	80	27
96906	MS25307-222		5930-00-984-9883	80	30
96906	MS27142-1		5935-01-111-9474	74	3
96906	MS27142-2		5935-00-462-6603	70	5
				76	13
96906	MS27142-3		5935-00-115-2306	74	9
96906	MS27144-1		5935-00-167-7775	70	4
				72	2
				73	15
				75	9
96906	MS27144-2		5935-00-115-2307	74	2
96906	MS27145-1		5935-00-767-7936	71	4
96906	MS27148-2		5999-00-057-2929	71	8
96906	MS27148-3		5999-00-926-3144	78	9

## SECTION IV

## TM9-2350-311-24P-2

## CROSS-REFERENCE INDEXES

CAGEC	PART NUMBER	PART NUMBER INDEX		FIG.	ITEM
			STOCK NUMBER		
96906	MS27148-3		5999-00-926-3144	78	19
96906	MS27151-11			92	24
96906	MS27183-10		5310-00-809-4058	20	21
				39	12
				68	7
				85	27
				112	6
96906	MS27183-11		5310-00-809-3078	59	13
				63	10
				65	28
				82	11
96906	MS27183-12		5310-00-081-4219	21	13
				56	19
				64	11
				95	47
96906	MS27183-13		5310-00-087-7493	47	5
				48	5
				85	20
96906	MS27183-14		5310-00-080-6004	16	4
				65	4
				95	35
96906	MS27183-16		5310-00-809-4085	2	14
96906	MS27183-19		5310-00-809-3079	94	10
96906	MS27183-21		5310-00-823-8803	94	16
96906	MS27183-23		5310-00-809-8533	20	2
96906	MS27183-25		5310-00-809-8540	20	8
96906	MS27183-27		5310-00-809-8541	98	38
				99	44
96906	MS27183-3		5310-00-951-4679	80	4
96906	MS27183-42		5310-00-014-5850	59	17
96906	MS27183-5		5310-00-983-8483	80	8
				115	22
96906	MS27183-52		5310-01-274-3255	38	35
96906	MS27183-7		5310-00-809-8544	115	32
96906	MS27183-8		5310-00-809-8546	65	12
				68	9
96906	MS27595-149			51	36
96906	MS28063-1		6685-00-580-0935	37	30
96906	MS28741-3-0180		4720-00-202-6720	144	1
96906	MS28741-8-0530		4720-01-075-5066	63	22
96906	MS28741-8-0550		4720-00-480-5007	63	15
96906	MS28741-8-1080		4720-01-072-3371	63	23
96906	MS28762-4-0420		4720-01-063-3857	63	40
96906	MS28762-6-0124		4720-00-454-9517	34	3
96906	MS28762-6-0280		4720-00-618-8647	35	44
96906	MS28762-6-0700		4720-00-455-1061	34	23
96906	MS28762-8-0440			63	48
96906	MS28774-136			62	7
96906	MS28774-210			66	11
96906	MS28774-227			62	4
96906	MS28774-327			66	25



## SECTION IV

## TM9-2350-311-24P-2

## CROSS-REFERENCE INDEXES

CAGEC	PART NUMBER	PART NUMBER INDEX		FIG.	ITEM
			STOCK NUMBER		
96906	MS28774-340			28	6
96906	MS28774-342		5330-00-582-2614	48	17
96906	MS28774-429		5330-00-801-7717	47	18
96906	MS28775-008		5331-00-579-3158	44	10
				56	7
96906	MS28775-010		5331-00-584-0266	56	5
				67	11
96906	MS28775-011		5330-00-582-2133	44	11
				51	24
				53	2
				56	12
				57	24
96906	MS28775-014			22	29
				54	7
96906	MS28775-015		5331-00-618-5361	67	15
96906	MS28775-017		5331-00-618-1920	40	17
				89	22
96906	MS28775-022		5331-00-691-0145	60	10
96906	MS28775-113			51	16
96906	MS28775-114			49	7
96906	MS28775-115			57	21
				66	23
96906	MS28775-136			62	8
96906	MS28775-138			62	6
96906	MS28775-149			51	37
96906	MS28775-210		5330-00-292-0570	40	18
				66	12
96906	MS28775-214			41	14
96906	MS28775-216			41	28
				57	9
96906	MS28775-219		5330-00-579-7925	45	5
96906	MS28775-226			42	3
96906	MS28775-227			57	5
				62	3
96906	MS28775-228		5331-00-807-8993	40	22
				57	25
96906	MS28775-230			93	15
96906	MS28775-232			93	28
96906	MS28775-235		5331-00-582-1560	31	3
96906	MS28775-242			51	20
96906	MS28775-263		5331-00-882-5029	40	15
96906	MS28775-328			42	12
96906	MS28775-340			28	7
96906	MS28775-437			46	11
96906	MS28777-4		5330-00-186-4947	25	19
				34	11
96906	MS28777-6		5310-00-186-1295	24	2
				34	26
96906	MS28778-10		5331-00-285-9842	33	35
				35	33
				36	14

## SECTION IV

## TM9-2350-311-24P-2

## CROSS-REFERENCE INDEXES

CAGEC	PART NUMBER	PART NUMBER INDEX		FIG.	ITEM
			STOCK NUMBER		
96906	MS28778-10	5331-00-285-9842	37	8	
			38	6	
96906	MS28778-12	5331-00-251-8839	38	31	
			49	5	
96906	MS28778-16	5331-00-804-5694	38	21	
96906	MS28778-2	5331-00-803-7208	24	5	
			51	11	
96906	MS28778-3	5331-00-835-7485	67	12	
96906	MS28778-4	5331-00-805-2966	18	7	
			22	14	
			25	17	
			32	10	
			34	12	
			36	7	
			37	17	
			51	13	
			57	15	
			91	13	
96906	MS28778-5	5331-00-833-7491	45	10	
			46	5	
96906	MS28778-6	5331-00-804-5695	24	3	
			25	9	
			34	17	
			35	14	
			37	11	
			38	13	
			41	11	
			56	17	
			60	16	
96906	MS28778-8	5331-00-808-0794	32	29	
			33	16	
			34	1	
			35	4	
			36	25	
			56	22	
			63	13	
			93	7	
96906	MS28782-11		51	17	
96906	MS28782-12		49	6	
			57	6	
96906	MS28782-23	5330-00-171-6758	45	4	
96906	MS28782-6		57	23	
96906	MS28782-64		46	10	
96906	MS28783-20		51	19	
96906	MS29512-02		66	15	
96906	MS29513-012		22	10	
96906	MS29513-153	5331-00-875-8288	2	4	
96906	MS29513-210	5331-00-250-0221	98	21	
96906	MS29513-224		27	14	
96906	MS3452W24-7P	5935-01-100-8823	80	7	
96906	MS3456W24-7S	5935-01-048-0080	74	6	

## SECTION IV

## TM9-2350-311-24P-2

## CROSS-REFERENCE INDEXES

CAGEC	PART NUMBER	PART NUMBER INDEX		FIG.	ITEM
			STOCK NUMBER		
96906	MS35190-234		5305-00-957-6265	84	20
96906	MS35190-238		5305-00-059-4553	84	24
96906	MS35190-249		5305-00-156-2937	85	3
96906	MS35190-271		5305-00-954-3487	26	23
				65	25
96906	MS35190-272		5305-00-088-8332	86	11
96906	MS35190-288		5305-00-958-5245	36	28
96906	MS35191-273		5305-00-984-7341	13	9
96906	MS35191-290		5305-00-957-2639	27	28
96906	MS35191-321		5305-00-957-2646	98	16
				99	18
96906	MS35191-344		5305-00-926-5530	109	26
96906	MS35191-346		5305-00-957-2647	109	28
96906	MS35206-215		5305-00-889-2997	80	19
96906	MS35206-219		5305-00-984-4976	58	2
96906	MS35206-223		5305-00-984-4980	142	17
96906	MS35206-226		5305-00-984-4983	79	20
96906	MS35206-228		5305-00-984-4988	80	17
96906	MS35206-230		5305-00-889-3000	80	22
96906	MS35206-232		5305-00-984-4992	37	28
96906	MS35206-241		5305-00-984-6189	79	17
96906	MS35206-242		5305-00-889-3002	48	11
96906	MS35206-243		5305-00-984-6191	81	15
96906	MS35206-247		5305-00-984-6195	68	8
				114	8
96906	MS35206-260		5305-00-984-6207	65	13
				81	28
96906	MS35206-263		5305-00-984-6210	59	16
96906	MS35206-264		5305-00-984-6211	63	20
96906	MS35206-270		5305-00-984-6217	50	8
96906	MS35206-277		5305-00-988-1721	81	6
96906	MS35206-279		5305-00-988-1723	108	5
96906	MS35206-282		5305-00-988-1726	97	20
96906	MS35207-227		5305-00-958-0661	83	4
96906	MS35207-229		5395-00-958-4353	81	16
96906	MS35207-230		5305-00-958-4354	115	26
96906	MS35207-245		5305-00-989-4864	95	64
				99	23
				100	29
				115	29
96906	MS35207-261		5305-00-990-6444	80	18
96906	MS35207-262		5305-00-989-6265	115	40
96906	MS35207-266		5305-00-995-3444	115	16
96906	MS35207-281		5305-00-993-2461	39	14
96906	MS35214-45		5305-00-206-1289	84	28
96906	MS35308-385		5305-00-687-6541	2	12
96906	MS35308-412		5305-00-941-6410	136	8
96906	MS35308-471		5305-01-344-0617	123	9
96906	MS35308-472		5305-00-947-7047	124	5
96906	MS35308-474		5305-00-944-8299	123	10
				124	4

## SECTION IV

## TM9-2350-311-24P-2

## CROSS-REFERENCE INDEXES

CAGEC	PART NUMBER	PART NUMBER INDEX		FIG.	ITEM
			STOCK NUMBER		
96906	MS35309-333		5306-00-061-1832	82	2
96906	MS35333-36		5310-00-193-7577	80	20
96906	MS35333-37		5310-00-579-0079	80	15
				83	5
				115	21
96906	MS35333-38		5310-00-559-0070	81	14
96906	MS35333-39		5310-00-576-5752	80	12
				81	27
96906	MS35333-40		5310-00-550-1130	10	51
				34	28
				50	5
				81	25
				84	7
				84	33
				108	4
				109	7
96906	MS35333-42		5310-00-595-7237	10	37
				47	2
				48	2
				84	30
				95	8
96906	MS35333-44		5310-00-194-1483	17	3
				27	6
				50	2
96906	MS35333-46		5310-00-543-4385	29	21
				86	37
96906	MS35333-69		5310-00-543-4652	125	29
				126	14
				127	9
				128	10
				129	6
				131	23
				133	4
				139	4
96906	MS35333-70		5310-00-550-3715	140	9
96906	MS35333-72		5310-00-543-2739	118	2
96906	MS35334-20		5310-00-835-0574	82	3
				83	2
				110	10
96906	MS35335-30		5310-00-209-0788	79	6
96906	MS35335-31		5310-00-596-7693	115	30
96906	MS35335-32		5310-00-596-7691	115	34
96906	MS35335-33		5310-00-209-0786	81	7
				84	10
				110	14
				112	2
96906	MS35335-34		5310-00-514-6674	56	20
96906	MS35335-37		5310-00-209-5116	55	4
96906	MS35336-21		5310-00-194-9209	13	10
				44	7
				65	24

## SECTION IV

## TM9-2350-311-24P-2

## CROSS-REFERENCE INDEXES

CAGEC	PART NUMBER	PART NUMBER INDEX		FIG.	ITEM
			STOCK NUMBER		
96906	MS35336-27	5310-00-194-9211	36	27	
			67	3	
96906	MS35336-39	5310-00-194-9213	10	22	
96906	MS35338-135	5310-00-933-8118	2	5	
96906	MS35338-136	5310-00-929-6395	117	16	
96906	MS35338-137	5310-00-933-8119	117	13	
96906	MS35338-141	5310-00-984-7042	140	13	
96906	MS35338-142	5310-00-973-8786	2	13	
96906	MS35338-143	5310-00-933-8778	117	2	
			136	7	
			123	8	
96906	MS35338-145	5310-00-937-0453	124	3	
96906	MS35338-161	5310-00-926-5879	19	12	
96906	MS35338-40	5310-00-543-2410	58	3	
96906	MS35338-41	5310-00-045-4007	37	29	
			81	17	
			54	14	
			95	65	
96906	MS35338-42	5310-00-045-3299	99	24	
			100	28	
			114	7	
			36	2	
			44	18	
			56	8	
			59	8	
96906	MS35338-43	5310-00-045-3296	67	19	
			81	3	
			27	20	
			38	33	
			39	11	
			57	32	
			59	11	
			65	27	
			68	13	
			84	3	
			85	16	
96906	MS35338-44	5310-00-582-5965	85	26	
			92	9	
			97	19	
			106	8	
			112	3	
			21	12	
			26	26	
			38	24	
			40	2	
			85	21	
96906	MS35338-45	5310-00-407-9566	94	3	
			95	20	
			106	2	
			1	6	
			16	8	

## SECTION IV

## TM9-2350-311-24P-2

## CROSS-REFERENCE INDEXES

CAGEC	PART NUMBER	PART NUMBER INDEX		FIG.	ITEM				
			STOCK NUMBER						
96906	MS35338-46		5310-00-637-9541	19	6				
				40	21				
				53	11				
				63	17				
				95	72				
				97	34				
				99	39				
				100	18				
				102	10				
				108	10				
96906	MS35338-47		5310-00-209-0965	2	18				
				17	8				
96906	MS35338-48		5310-00-584-5272	141	20				
				16	11				
				29	36				
				99	4				
				101	13				
				102	4				
				102	37				
				103	3				
				111	23				
				136	3				
96906	MS35338-49		5310-00-167-0680	141	10				
				97	3				
				96906	MS35338-61	5310-00-274-8707	13	6	
				96906	MS35338-62	5310-00-274-8710	115	17	
				96906	MS35338-63	5310-00-274-8715	3	4	
							3	4	
							68	6	
				96906	MS35338-65		5310-00-011-5093	1	2
								23	16
								26	29
81	31								
107	14								
108	13								
109	9								
19	4								
96906	MS35340-47		5310-00-655-9370	19	4				
				19	4				
96906	MS35431-8	5940-00-681-8184	80	11					
96906	MS35436-20	5940-00-020-0308	77	8					
96906	MS35436-7		5940-00-660-3632	71	5				
				78	8				
				78	16				
				78	6				
96906	MS35436-8	5940-00-688-5901	78	6					
96906	MS35478-1691	6240-00-295-2668	79	12					
96906	MS35489-103	5325-00-279-1248	84	4					
96906	MS35648-18	5340-00-898-9829	10	18					
96906	MS35649-202		5310-00-934-9758	36	1				
				44	17				
				59	36				
96906	MS35649-2252	5310-00-997-1888	106	7					

## SECTION IV

## TM9-2350-311-24P-2

## CROSS-REFERENCE INDEXES

CAGEC	PART NUMBER	PART NUMBER INDEX		FIG.	ITEM
			STOCK NUMBER		
96906	MS35649-242		5310-00-934-9739	80	5
96906	MS35649-262		5310-00-934-9747	80	9
96906	MS35649-282		5310-00-934-9757	68	10
96906	MS35650-302		5310-00-934-9751	59	3
				80	14
				115	19
96906	MS35650-362		5310-00-934-9755	115	20
96906	MS35650-382		5310-00-934-9754	115	33
96906	MS35677-17		5315-00-145-1613	111	11
96906	MS35677-24		5315-00-854-8709	97	12
96906	MS35691-1		5310-00-851-2674	112	14
96906	MS35691-10		5310-00-931-3175	59	34
96906	MS35691-18		5310-00-891-1754	63	32
96906	MS35691-22		5310-00-891-1751	64	43
96906	MS35691-34		5310-00-891-1734	46	21
96906	MS35691-38		5310-00-891-1733	18	16
				20	19
96906	MS35691-5			86	26
96906	MS35691-53		5310-00-835-2037	29	22
96906	MS35691-6		5310-00-891-1758	39	10
				84	8
96906	MS35691-602			86	24
96906	MS35691-622			86	28
96906	MS35691-69		5310-00-971-7990	31	13
96906	MS35691-70		5310-01-019-6527	37	40
96906	MS35691-77		5310-00-891-3428	146	17
96906	MS35692-77		5310-00-070-1902	22	34
96906	MS35692-824		5310-00-813-1203	95	41
96906	MS35744-2		5320-00-011-2618	108	18
				109	2
96906	MS35756-12		5315-00-616-5522	93	26
96906	MS35756-14		5315-00-616-5520	91	20
96906	MS35756-15		5315-00-616-5530	17	6
96906	MS35756-6		5315-00-616-5514	95	51
96906	MS35756-8		5315-00-616-5526	89	11
96906	MS35756-9		5315-00-616-5525	29	26
				40	35
96906	MS35764-1104		5306-00-905-1672	86	39
96906	MS35764-1121		5306-00-865-9498	1	8
				4	1
96906	MS35764-1123		5306-00-182-9348	4	3
96906	MS35764-1126		5305-00-463-0333	95	30
96906	MS35764-1611		5306-01-159-5218	87	43
96906	MS35842-10		4730-00-908-3195	34	37
				38	15
96906	MS35842-16		4730-00-908-6294	32	9
96906	MS39086-173		5315-00-052-6676	13	13
96906	MS39086-229		5315-01-323-9058	15	4
96906	MS39198-3		4730-00-943-8928	37	32
96906	MS39198-8			32	24
				37	23

## SECTION IV

## TM9-2350-311-24P-2

## CROSS-REFERENCE INDEXES

CAGEC	PART NUMBER	PART NUMBER INDEX		FIG.	ITEM
			STOCK NUMBER		
96906	MS39201-5		4730-00-943-8927	33	19
96906	MS39202-3		4730-00-278-4496	37	19
				87	24
96906	MS39202-5		4730-00-278-3845	33	22
96906	MS39202-6		4730-00-990-9800	87	25
96906	MS39206-3		4730-01-215-7952	87	22
96906	MS39207-5		4730-00-942-9730	32	22
96906	MS39208-5		4730-00-078-8514	33	21
96906	MS39210-3		4730-00-052-9876	37	25
96906	MS39210-5		4730-00-988-3064	25	2
				32	5
				33	13
				35	19
				37	14
				39	6
				87	27
96906	MS39210-7		4730-00-942-9744	33	32
				35	36
				37	5
				38	3
96906	MS39212-3		4730-00-052-9877	37	26
96906	MS39212-5		4730-00-989-1096	32	6
				33	14
				35	18
				37	15
96906	MS39212-7		4730-00-277-9731	33	33
				35	35
				37	6
				38	4
96906	MS45904-72		5310-00-889-2527	106	14
96906	MS45904-84		5310-00-935-8984	40	40
96906	MS49006-8		4730-10-135-8310	88	25
96906	MS51007-1		5330-00-905-9174	80	2
96906	MS51007-9		5330-00-063-7889	80	6
96906	MS51021-112		5305-01-007-1517	2	15
96906	MS51023-18		5305-00-851-2287	121	4
96906	MS51073-1		6220-00-337-7463	79	1
96906	MS51095-414		5305-00-907-0041	23	8
96906	MS51095-416		5305-00-964-0589	105	38
96906	MS51096-306		5305-00-910-7369	88	20
96906	MS51096-412		5305-00-939-1176	21	4
96906	MS51377-2		2640-00-060-3543	120	24
				128	7
				134	2
				135	12
				140	21
96906	MS51500-B8-4		4730-00-441-8700	64	23
96906	MS51504A8-12		4730-00-618-8126	63	14
96906	MS51563-16Z		5340-01-448-5256	145	4
96906	MS51607-1		4820-00-114-1096	120	23
				134	3



## SECTION IV

## TM9-2350-311-24P-2

## CROSS-REFERENCE INDEXES

CAGEC	PART NUMBER	PART NUMBER INDEX		FIG.	ITEM
			STOCK NUMBER		
96906	MS51607-1		4820-00-114-1096	135	11
				137	13
				140	19
96906	MS51811-17		4730-00-541-7524	37	1
96906	MS51811-8		4730-00-402-9534	38	14
96906	MS51814-3		4730-00-004-8101	25	26
96906	MS51814-6			63	8
96906	MS51815-12		4730-00-421-9400	36	17
96906	MS51815-5		4730-00-096-8331	63	39
96906	MS51815-6		4730-00-127-4461	64	42
96906	MS51815-7		4230-01-032-5733	35	45
96906	MS51819-1		4730-00-193-1915	25	37
96906	MS51819-3		4730-00-003-5919	25	40
				63	41
96906	MS51819-5A		4730-00-836-3498	25	31
96906	MS51819-7		4730-00-833-0508	25	11
				38	29
				64	31
96906	MS51821-6		4730-00-555-8330	35	42
				63	47
96906	MS51821-7		4730-00-492-6059	33	24
96906	MS51822-7		4730-01-281-9358	36	18
96906	MS51823-3		4730-00-038-7015	38	7
96906	MS51823-6		4730-00-463-0689	33	29
				33	38
				35	40
				63	5
96906	MS51823-7		4730-00-153-7045	63	44
96906	MS51824-14		4730-00-099-5371	33	39
96906	MS51824-33		4730-00-484-1843	33	27
96906	MS51825-3A		4730-00-004-4265	38	8
96906	MS51825-5P		4730-00-800-3129	25	3
				39	7
				87	28
96906	MS51825-6B		4730-00-463-0686	33	28
				33	37
				35	39
				63	6
96906	MS51825-7A		4730-00-146-0333	63	43
96906	MS51830-202		5325-00-085-0219	105	27
96906	MS51838-210		5315-01-342-4059	86	7
96906	MS51839-3		4730-00-087-2895	36	8
96906	MS51839-6		4730-00-448-5223	63	12
96906	MS51840-23		5365-00-549-6688	91	12
96906	MS51843-3A		4730-00-173-1884	34	32
96906	MS51843-5		4730-00-407-0558	38	12
96906	MS51843-6A		4730-01-019-9815	36	24
96906	MS51843-7		4730-01-020-2069	36	15
				38	10
96906	MS51848-10		5310-00-143-6272	41	3
				56	3

## SECTION IV

## TM9-2350-311-24P-2

## CROSS-REFERENCE INDEXES

CAGEC	PART NUMBER	PART NUMBER INDEX		FIG.	ITEM
			STOCK NUMBER		
96906	MS51848-10		5310-00-143-6272	59	18
				60	2
				67	23
				87	31
				123	6
96906	MS51848-12		5310-00-688-2195	19	24
				30	3
				40	31
				95	17
				95	32
		106	11		
96906	MS51849-64		5305-00-180-4966	91	41
96906	MS51854-11		4730-00-997-9914	36	23
96906	MS51B60-60		4730-00-375-6405	38	22
96906	MS51861-22		5305-00-432-8027	39	2
96906	MS51861-34		5305-00-058-1082	45	16
96906	MS51922-1		5310-00-088-1251	25	28
96906	MS51922-33		5310-00-225-6993	19	22
96906	MS51922-9		5310-00-984-3806	55	6
96906	MS51932-56		5315-00-926-5752	40	43
				46	18
96906	MS51937-5		5306-00-050-0347	142	20
96906	MS51937-8		5306-00-150-3075	142	23
96906	MS51943-32		5310-00-935-9022	82	10
96906	MS51953-25		4730-01-104-2268	38	27
96906	MS51957-15		5305-00-054-5649	2	6
				140	10
96906	MS51957-2		5305-00-054-5636	126	15
				127	10
				129	7
				131	22
				133	3
		139	5		
96906	MS51957-27		5305-00-054-6651	1	15
96906	MS51957-30		5305-00-054-6654	79	5
96906	MS51957-6		5305-00-054-5640	128	9
96906	MS51958-14		5305-00-057-0511	119	2
96906	MS51958-2		5305-00-057-0498	125	30
96906	MS51958-24		5305-00-964-0310	119	12
96906	MS51958-41		5305-00-701-5057	118	1
96906	MS51958-42		5305-00-701-5058	117	14
96906	MS51959-81		5305-00-719-5021	112	13
96906	MS51963-138		5305-00-725-0166	146	9
96906	MS51963-171		5305-00-725-0196	6	12
				6	17
				7	8
96906	MS51963-63		5305-00-723-9387	51	2
96906	MS51963-65		5305-00-723-9385	51	41
96906	MS51966-52		5305-00-728-6312	59	31
96906	MS51967-18		5310-00-763-8919	97	2
96906	MS51967-2		5310-00-761-6882	81	26

## SECTION IV

## TM9-2350-311-24P-2

## CROSS-REFERENCE INDEXES

CAGEC	PART NUMBER	PART NUMBER INDEX		FIG.	ITEM
			STOCK NUMBER		
96906	MS51967-2		5310-00-761-6882	112	23
96906	MS51967-3		5310-00-905-0762	25	33
				33	43
				35	32
96906	MS51967-5		5310-00-880-7744	56	21
				83	3
96906	MS51967-8		5310-00-732-0558	63	16
96906	MS51968-15		5310-00-943-2141	63	35
96906	MS51968-3		5310-00-913-7020	37	38
				50	4
				109	14
				110	16
96906	MS51968-6		5310-00-905-4600	64	17
96906	MS51968-8		5310-00-732-0559	40	20
96906	MS51968-9		5310-00-785-1762	47	1
				48	1
				81	30
96906	MS51969-2		5310-00-903-3996	82	4
96906	MS51971-4		5310-00-965-1800	19	11
96906	MS51971-5		5310-00-768-0321	142	22
96906	MS51973-39		5305-00-728-6260	59	25
96906	MS51973-51		5305-00-728-6275	51	3
96906	MS51981-37		5305-00-715-1220	59	26
96906	MS52000-3		5330-00-939-0666	81	19
96906	MS52000-5		5330-00-946-8344	81	21
				115	24
96906	MS52000-8		5330-00-641-4336	81	12
				115	27
96906	MS77068-3		5940-00-815-2093	115	31
96906	MS77068-4		5940-00-583-7741	115	37
96906	MS87006-13		4030-00-780-9350	16	15
96906	MS9015-04		5365-00-289-3019	57	14
96906	MS9015-06		5365-00-289-3072	37	10
96906	MS9015-10		5365-00-639-9571	37	9
96906	MS9020-04		5331-00-550-6747	25	18
96906	MS9025-20		5340-00-865-7404	37	37
96906	MS9048-107		5315-00-687-4571	85	10
96906	MS90725-31		5306-00-225-8496	85	22
				106	1
96906	MS90725-33		5306-00-225-8498	94	2
96906	MS90725-34		5306-00-225-8499	85	29
96906	MS90725-6		5305-00-068-0502	85	25
				106	4
96906	MS90726-124		5305-00-716-8174	103	29
96906	MS90726-60		5305-00-269-2803	100	17
				108	9
96906	MS90726-61		5305-00-269-2804	100	19
96906	MS90726-67		5305-00-269-2811	99	40
96906	MS90727-1		5305-00-267-8950	84	13
96906	MS90727-110		5305-00-719-5209	40	41
96906	MS90727-111		5305-00-719-5219	29	35

## SECTION IV

## TM9-2350-311-24P-2

## CROSS-REFERENCE INDEXES

CAGEC	PART NUMBER	PART NUMBER INDEX		FIG.	ITEM
			STOCK NUMBER		
96906	MS90727-112		5305-00-725-0154	136	4
96906	MS90727-116		5305-00-719-5239	141	11
96906	MS90727-119		5305-00-719-5243	102	38
				103	2
				104	3
96906	MS90727-13L		5305-01-280-5703	111	6
96906	MS90727-19		5305-00-267-8963	49	10
96906	MS90727-231		5305-00-904-4008	1	16
96906	MS90727-29		5305-00-051-4071	48	14
96906	MS90727-32		5306-00-050-1238	110	11
96906	MS90727-38		5306-00-050-1239	21	11
96906	MS90727-58		5305-00-269-3234	84	29
96906	MS90727-84		5305-00-709-8283	17	9
96906	MS90728-109		5305-00-071-2066	48	9
				50	1
96906	MS90728-66		5305-00-782-9489	99	9
96906	MS9176-06		5340-00-427-9965	87	16
96906	MS9321-06		5310-00-983-9732	1	14
96906	MS9350-07		5340-00-013-7735	68	12
96906	MS9350-15		5340-00-889-8512	18	4
96906	MS9350-20		5340-01-168-1945	112	19
96906	MS9390-680		5315-00-402-4651	140	15
96906	MS9521-05		5306-01-303-3896	19	23
81349	M13486-1-3			74	5
			6145-00-161-1609	BULK	12
81349	M13486/1-10		6145-01-043-7863	BULK	10
81349	M13486/1-14			73	11
81349	M13486/1-5			70	2
				71	11
				72	9
				73	13
				75	8
				76	12
				113	5
			6145-00-152-6499	BULK	5
81349	M13486/11-10			73	7
81349	M13486/2-2		6145-00-567-3255	78	7
81349	M13516/1-4		5925-00-333-1584	115	18
81349	M13516/5-2		5925-00-929-7718	80	16
81349	M13516/8BII-200		5925-00-840-5393	81	29
81349	M23053/4-106-0			36	10
			5970-01-044-4100	BULK	4
81349	M23053/5-105-9		5970-00-082-3942	70	3
				74	4
81349	M23053/5-106-9		5970-00-814-2878	74	8
				75	16
81349	M23053/5-110-0		5970-00-815-1300	73	9
81349	M27426-11008		5325-01-315-7563	22	6
81349	M43436/1-1		9905-00-752-4649	71	7
				72	10
				72	15

## SECTION IV

## TM9-2350-311-24P-2

## CROSS-REFERENCE INDEXES

CAGEC	PART NUMBER	PART NUMBER INDEX		FIG.	ITEM
			STOCK NUMBER		
81349	M43436/1-1		9905-00-752-4649	73	14
				75	6
				76	6
				78	2
				78	20
81349	M43436/1-2		9905-00-841-4445	73	6
81349	M43436/1-3		9905-00-893-3570	72	8
				72	17
				73	10
				75	7
				77	6
81349	M43436/5-1		9905-01-056-8812	73	12
81349	M43770/8-MIZ1		5340-01-081-8281	102	16
81349	M5593-4		4720-00-540-1962	34	38
81349	M81044/9-14-9		6145-01-062-4948	115	2
				BULK	9
81349	M81044/9-16-9		6145-00-480-2290	115	12
				BULK	7
81349	M81044/9-20-9		6145-00-177-4607	115	5
				BULK	8
81349	M81044/9-6-9		6145-01-016-0755	115	15
				BULK	6
81349	M83461/1-012		5330-01-160-2508	57	29
				93	24
81349	MB3461/1-110		5330-01-160-2508	41	17
				60	11
81349	M83461/1-114		5330-01-160-2508	57	7
81349	M83461/1-327		5330-01-160-4345	66	26
81349	MB3461/1-328		5330-01-160-4345	43	4
81349	M83461/1-342		5330-01-176-7535	48	18
81349	M83461/1-429		5331-01-160-4329	47	19
80205	NAS114900863K		5310-01-365-8738	105	35
80205	NAS1201B10A16A		4010-00-488-3970	118	3
80205	NAS1351-4LE12P		5305-00-138-9866	82	8
				83	8
80205	NAS1351-6H14P		5305-01-296-6390	10	35
80205	NAS1352-08H8P		5305-00-731-9207	13	7
80205	NAS561-8-26		5315-00-460-3002	20	5
81348	QQ-B-575R36T-17 1		4010-00-809-2719	75	17
				BULK	1
81348	QQW461		9505-00-684-4841	65	17
				66	3
				BULK	15
81348	RRC271		4010-00-809-2719	16	16
				97	26
				BULK	1
04984	SCD10302-2		4820-00-549-4733	22	45
90598	TM706		5310-00-688-2196	53	14
				54	15
81348	TYV/CL2/TR C1		2640-00-050-1229	31	17
				137	14

## SECTION IV

## TM9-2350-311-24P-2

## CROSS-REFERENCE INDEXES

CAGEC	PART NUMBER	PART NUMBER INDEX		FIG.	ITEM
			STOCK NUMBER		
08484	VH69		5310-00-584-5271	95	54
81348	WW-P-471AASBCA		4730-00-288-8055	5	8
81348	WW-P-471ACABUD		4730-00-289-5176	87	39
				88	28
81348	WW-P-471ACBAAG		4730-00-429-0516	27	10
81348	WW-P-471BDQBCDC		4730-01-354-2975	33	25
92135	000-14671PC60		5306-00-469-0516	83	1
14153	03057		5330-01-426-2070	90	15
				91	35
81349	1N1614R		5961-01-258-2223	80	10
81343	10 010202B		4730-00-921-3245	18	8
81343	10-12-080120CA		4730-01-287-4489	38	30
81343	10-4 080123CA		4730-00-401-8246	36	21
77820	10-40457-12S		5975-00-522-7125	76	3
77820	10-42617-10S			76	11
77820	10-42622-7S			72	4
				72	21
				73	16
18876	10015592-042		5325-01-025-4662	87	4
98568	100162010			36	6
21450	103485		5320-00-150-3607	110	5
21450	103690		5315-00-010-3690	136	5
19200	10516567		5340-00-464-4792	120	22
				134	4
				135	10
				137	12
				140	22
19200	10541481		5340-00-944-8036	130	8
19200	10555157-14		5305-00-524-0709	131	4
19200	10559863		5935-00-175-5966	125	11
				126	16
				127	11
				129	5
				131	9
				133	5
				139	17
19207	10873224		4820-00-733-8195	45	11
				46	4
19200	10885429		3110-00-816-6592	89	15
19207	10885752		5365-01-027-8355	93	6
19207	10885753		5365-00-178-1360	93	10
19207	10885753-1		5340-00-524-0559	93	8
19207	10885753-2		5340-00-241-6538	93	9
19207	10885754		4820-01-139-5502	93	13
19207	10887978		1025-01-090-8048	104	13
19207	10887982		5315-00-109-4262	86	34
19204	10887983		1025-00-010-3805	86	30
19207	10887984		5342-00-110-9797	86	27
19207	10887985			86	25
19200	10887986		3040-00-010-3806	86	22
19204	10887987		5340-00-179-5642	86	3

## SECTION IV

## TM9-2350-311-24P-2

## CROSS-REFERENCE INDEXES

CAGEC	PART NUMBER	PART NUMBER INDEX		FIG.	ITEM
			STOCK NUMBER		
19204	10887988		5340-00-179-5640	86	10
19207	10887989			86	19
19207	10887990			86	20
19207	10887991			86	12
19207	10887992			86	13
19207	10887993			86	14
19207	10887994			86	15
19207	10887995			86	16
19207	10887996			86	9
19207	10887997			86	8
19207	10887998		1025-01-064-9678	86	4
19207	10887999		2520-00-254-6111	86	6
19207	10888000			86	1
19207	10888004		5315-00-879-4067	98	29
19207	10888005		5360-00-886-1165	98	28
19204	10888006		3040-00-851-4967	98	26
19204	10888009		5340-00-851-4913	98	23
19204	10888010		5306-00-930-4653	98	19
19207	10888013-4		3120-00-477-6745	102	49
				103	24
19207	10888013-7		3120-00-118-5581	29	14
19207	10888017		3120-00-937-1931	98	22
19204	10888018		5330-00-886-1164	98	7
				99	15
19204	10888021		3040-00-886-1163	98	17
				99	19
19204	10888022		5340-00-878-6184	98	14
				99	16
19207	10888023		4710-00-133-7974	98	15
				99	17
19204	10888024		1025-00-886-1162	98	40
				99	46
19207	10888029			98	2
				99	2
19204	10888030-3		3120-01-079-1090	103	31
19207	10888031		3120-00-937-1310	98	20
19204	10888032		3120-00-044-1891	102	46
				103	22
19204	10888033		3120-00-179-7240	102	54
				103	28
19204	10888055		1025-00-133-9713	4	9
				5	4
19207	10888056			5	3
19207	10888057			5	9
19204	10888058			5	2
19204	10888059		1025-00-862-2663	5	1
19207	10888118		2510-00-226-1690	98	1
				99	1
19200	10888121		4710-01-088-2486	87	26
19207	10888123		4710-01-071-5812	87	23
19207	10888154-1			88	4

## SECTION IV

## TM9-2350-311-24P-2

## CROSS-REFERENCE INDEXES

CAGEC	PART NUMBER	PART NUMBER INDEX		FIG.	ITEM
		PART NUMBER	STOCK NUMBER		
19207	10888154-2			88	4
19207	10888154-3			88	4
19204	10888161			87	36
19204	10888162			87	36
19204	10888163			87	36
19207	10888170		5340-00-929-8917	87	11
				90	11
19207	10888182		5310-00-828-7726	88	7
19204	10888184		1025-01-276-7869	91	23
19207	10888185		1025-01-277-2755	91	24
19204	10888189		2520-01-226-5427	91	25
19204	10888196		3120-00-816-6639	91	3
19204	10888202		1025-00-781-6257	87	19
19207	10888203		5305-00-828-8196	87	40
19204	10888204		5340-00-135-6504	87	3
19204	10888205		3020-00-816-6348	87	5
19207	10888207		3040-01-070-3227	88	14
19204	10888208		3040-00-616-6350	88	29
19204	10888209		3040-00-816-6349	88	13
19204	10888210		5340-00-135-8982	88	19
19204	10888211		5330-00-816-6362	88	18
19207	10888212		3040-00-816-6355	88	9
19207	10888213			88	3
19204	10888214		3020-00-816-6370	88	10
19207	10888215		5310-00-110-9785	88	11
19204	10888216		5360-00-816-6356	88	8
19207	10888217		5310-00-810-6254	88	5
19204	10888218		5340-00-135-6502	88	27
19204	10888219		5330-00-816-6354	88	26
19204	10888220		5315-00-816-6331	87	9
19207	10888409		5315-01-073-4061	4	4
19207	10888410		5310-01-095-0724	1	9
				4	2
19200	10888784		1025-00-919-7277	22	36
19207	10888786		5315-00-871-5447	22	17
				23	12
				27	25
19207	10888787		5365-00-802-2415	22	16
19207	10888792		1025-00-802-2416	22	
19204	10888792-1			22	4
19204	10888792-2			22	9
19207	10888797		5330-01-354-2318	22	39
19207	10893986		9905-00-878-4195	46	8
19204	10893988		5365-00-799-1034	59	29
19207	10895166			22	13
19200	10895167		1025-00-937-2024	22	1
19207	10895432		3120-00-961-8375	102	51
				103	26
19207	10895473		5977-00-432-7436	84	26
19207	10895475		5977-00-433-4426	84	25
19207	10895477		5977-00-432-7434	84	27



## CROSS-REFERENCE INDEXES

CAGEC	PART NUMBER	PART NUMBER INDEX		FIG.	ITEM
			STOCK NUMBER		
19204	10895479		5940-00-837-1563	84	6
19204	10895487		5360-00-808-7877	84	16
19207	10895488		5995-00-104-8873	84	22
19207	10895489		5995-00-135-6507	84	23
19207	10895490		6150-00-179-7999	84	21
19207	10895491		5995-00-104-8878	84	19
19204	10895523		5365-00-133-9630	84	31
19207	10895538		5305-01-008-4196	82	13
19207	10895568		5310-00-801-6716	26	6
19207	10895569		5310-00-801-6717	27	33
19207	10895571		5325-00-801-6719	26	16
19207	10895573		5365-00-801-6721	27	31
19204	10895575		5310-00-801-6722	23	15
19207	10895576		5310-00-801-6723	26	30
19200	10895580			27	23
19207	10895585		5330-00-802-2436	26	24
19207	10895586		5365-00-802-2437	26	22
19204	10895590		5365-00-802-2446	27	29
19207	10895595		3040-00-802-2455	23	7
19207	10895596		5365-00-802-2457	23	11
19207	10895597		5365-00-802-2458	27	24
19207	10895598		5310-00-802-2459	27	34
19200	10895603		1025-00-345-8052	23	4
19207	10895606		5330-01-354-2317	26	17
19207	10895618		1025-00-801-6728	27	32
19200	10895620			27	13
19200	10895621			27	15
19207	10895622		1025-00-802-2463	27	11
19200	10895626		3120-00-801-6729	26	9
19200	10895627			26	8
19200	10895628		1025-00-802-2465	26	7
19200	10895655		5340-01-077-2193	29	9
19204	10895656			29	7
19204	10895660			29	30
19204	10895661			29	30
19204	10895662			29	30
19204	10895663			29	29
19204	10895664			29	29
19204	10895665			29	29
19204	10895666			29	11
19204	10895667			29	11
19204	10895668			29	11
19207	10895669		3120-00-563-0364	29	28
19207	10895673			29	13
19204	10895674			29	12
19207	10895676		1025-00-981-6874	29	25
19207	10895694		5340-00-802-2471	26	25
19204	10895695		3120-00-802-2472	30	6
19207	10895696		3120-00-801-6745	30	8
19207	10895697		3130-00-801-6743	30	4
19204	10895831		5340-00-807-2861	95	34

## SECTION IV

## TM9-2350-311-24P-2

## CROSS-REFERENCE INDEXES

CAGEC	PART NUMBER	PART NUMBER INDEX		FIG.	ITEM
			STOCK NUMBER		
19204	10895835		3110-00-807-2864	95	33
19204	10895836		3110-00-097-8321	95	27
19207	10895837		1025-00-902-2866	94	13
19207	10895838		2540-00-133-7978	94	5
19207	10895841		5310-00-828-1010	95	42
19207	10895852		2510-00-269-4938	95	19
19204	10895853		2540-00-807-2841	95	43
19204	10895854		5315-00-930-9746	95	38
19204	10895856		1025-00-057-7049	95	39
19207	10895857		4710-00-133-7972	95	5
19204	10895862		5360-00-807-2859	94	15
19204	10895864		1025-00-807-2842	94	19
19204	10895875		2540-00-807-2852	94	7
19207	10895877		5315-00-303-0575	95	3
19207	10895880		3120-00-807-2856	94	8
19204	10895884		5360-00-807-2851	95	6
19207	10895886			94	11
19207	10896046		2540-00-127-5325	94	1
19204	10896048		1025-00-933-5761	94	18
19207	10897208		2540-00-837-8695	109	1
19207	10897210		2540-00-837-8694	108	14
19204	10897371		1025-00-113-9615	109	6
19204	10897492		6230-00-059-5750	108	7
				109	11
19207	10897675			110	2
19207	10897680		5342-00-937-7440	110	7
19207	10897684		5330-00-874-6735	110	8
19204	10897692		5365-00-178-1430	110	3
19204	10897788		5340-00-781-6387	98	37
				99	35
				100	15
19204	10897789		3040-00-838-5456	98	36
19204	10897792		5360-00-854-6719	98	33
19204	10897809		1025-00-886-1187	100	2
19204	10897810		4710-00-102-3658	100	7
19204	10897811		5310-00-997-2378	100	3
19204	10897812		5340-00-878-8955	100	8
19207	10897823		5330-00-886-1188	101	3
19204	10897870		5330-00-886-1176	1	23
19207	10897929		5365-01-073-4021	104	14
19207	10897931		1025-01-070-3203	104	15
19207	10897988		9905-01-349-4457	76	7
19204	10898014			87	44
19207	10898015			87	44
19204	10898016			87	44
19204	10898017		5365-00-143-6380	86	36
				87	44
19207	10898019		5365-01-073-4020	104	5
19204	10903429		1025-00-937-7562	108	8
19204	10903528		4730-00-815-5970	37	31
19204	10903533		4710-00-815-5994	33	8

## CROSS-REFERENCE INDEXES

CAGEC	PART NUMBER	PART NUMBER INDEX		FIG.	ITEM
			STOCK NUMBER		
19204	10903537		4710-00-815-6000	35	37
19204	10903538		4710-00-815-6005	35	20
19204	10903542		4710-00-815-6010	33	12
19204	10903543		4710-00-815-6012	33	11
19207	10903548		4710-00-472-4431	32	23
19204	10903552		4710-00-815-6068	35	46
19204	10903553		4710-00-815-6069	35	47
19204	10903554		4710-00-806-1102	33	18
19204	10903555		4710-00-806-1071	33	17
19207	10903559		2510-00-269-4828	32	3
19204	10903560		5340-00-121-0741	35	31
19204	10903561		5340-00-113-8078	33	6
19204	10903562		1025-00-110-9788	40	39
19207	10903625		5310-00-801-6747	22	33
19204	10903649		5340-00-133-9627	107	16
19204	10903787		1025-00-177-8311	95	52
19207	10905014		5340-00-110-9786	46	9
19207	10905015		5340-00-110-9787	46	16
19207	10905016			46	14
19207	10905018			46	13
19207	10905301			46	12
19207	10905302		5365-00-133-9778	46	6
19207	10905840		5975-00-345-8055	68	3
				112	5
19200	10909280		2540-00-475-1575	16	12
19204	10909281		4320-01-077-2194	17	1
19207	10909284		5365-00-802-2477	16	7
19207	10909285		5340-00-801-6751	19	1
19200	10909286		1025-00-446-3662	16	13
19207	10909315		3110-00-801-6752	17	13
19207	10909316		5305-00-801-6753	19	3
				19	3
19207	10909318		5365-00-801-6754	21	15
19207	10909321		5310-00-801-6760	21	16
19207	10909322		5340-00-801-6766	21	2
19204	10909337		1025-00-065-0752	97	16
19207	10909338		5340-00-269-4913	97	22
19207	10909339			97	10
19204	10909349		5340-00-113-9646	33	1
19204	10909354		2540-00-885-5737	97	29
19204	10909372		2540-00-885-5736	97	25
19204	10909400		4710-00-806-1086	35	21
19207	10909401		4720-00-815-6128	39	4
19204	10909402		4710-00-806-1083	37	24
19204	10909403		4710-00-806-1085	37	21
19204	10909405-1		5340-01-277-2769	39	3
19204	10909407		5342-00-453-5353	39	13
19204	10909408-1			39	1
19204	10909651		5340-00-121-0738	35	9
19204	10909654		5340-00-121-6252	33	10
19204	10909655		4720-00-133-9727	33	9

## SECTION IV

## TM9-2350-311-24P-2

## CROSS-REFERENCE INDEXES

CAGEC	PART NUMBER	PART NUMBER INDEX		FIG.	ITEM
			STOCK NUMBER		
19207	10909681		5315-00-801-6767	22	2
19204	10909856		1025-00-420-4998	82	12
19204	10909857		5340-00-104-8869	82	9
19204	10910047		5340-00-443-0163	33	41
19207	10910174-1		5310-00-865-9513	25	32
19200	10910174-2		5310-00-877-5973	26	2
19200	10910174-26		5310-00-928-1885	22	27
19200	10910174-3		5310-00-877-5972	1	3
				19	8
				28	24
				29	33
				86	23
				97	33
				98	24
				107	15
				108	11
				109	12
19200	10910174-30		5310-00-927-9400	109	24
				145	6
				146	16
19200	10910174-40		5310-01-147-5859	102	24
19200	10910174-41		5310-01-227-5541	102	23
19200	10910174-42		5310-01-172-2953	102	21
19200	10910174-5		5310-00-866-4417	18	17
				47	8
				48	8
				52	5
				63	36
				64	34
				86	21
				103	30
				104	8
				107	9
				111	22
19200	10910174-7		5310-00-866-4418	97	4
19200	10910174-8		5310-00-877-7527	1	21
				94	20
				102	2
19204	10910248		1025-00-345-8045	86	
19207	10910997		5305-00-834-0342	40	24
19204	10913239		3110-00-801-6771	21	17
19200	10913336		4730-00-081-9810	63	45
19204	10913337		1025-00-462-4718	33	23
19204	10913437		5360-00-537-0210	95	40
19200	10913438		5360-00-537-0176	94	4
19207	10913452		5365-00-820-3178	29	
19207	10913566		3040-00-802-2522	20	10
19207	10913567		5340-00-801-6830	20	15
19200	10913570		5360-00-802-2525	20	16
19207	10913585		1025-00-446-3730	20	11
19207	10913739			95	24

## SECTION IV

## TM9-2350-311-24P-2

## CROSS-REFERENCE INDEXES

CAGEC	PART NUMBER	PART NUMBER INDEX		FIG.	ITEM
			STOCK NUMBER		
19207	10913740			95	23
19200	10913741		1025-00-994-4227	95	22
19204	10914109		4810-00-475-1281	41	
19207	10914619		5305-00-061-7627	40	34
19207	10916022		7690-00-081-7607	45	8
19207	10916048		9905-00-081-9805	45	15
19207	10917139		4730-00-081-4929	37	18
				39	8
19204	10918677		4320-00-446-3040	92	
19200	10918926		1025-00-446-3053	89	
19204	10919215		1025-00-802-2549	28	12
19207	10919225		1025-00-802-2556	28	3
19204	10919227		5310-00-801-6856	28	22
19207	10920705-2		5365-01-098-7468	104	19
19200	10920706		5365-01-075-0000	104	20
19204	10921433		5340-00-178-1417	97	5
19204	10921436		1025-00-179-5639	97	32
19207	10921482		5977-00-809-6908	84	17
19207	10921483		5977-00-809-6907	84	15
19204	10921487			84	14
19207	10921488		5977-00-912-3899	84	18
19204	10921492		1025-00-857-9566	82	1
19204	10921493		1025-00-857-9567	82	6
19207	10921541		5340-00-081-6706	46	19
19204	10921542		4820-00-475-1280	56	16
19207	10921543		4730-00-081-6707	40	44
19207	10921561		4730-00-463-0691	37	3
19207	10921562		5340-00-084-0766	45	17
19204	10921563		4810-00-177-8345	44	2
19204	10921564		4820-00-475-1272	54	5
19207	10921565		2520-00-475-1278	44	5
19207	10921566		4810-00-470-6533	54	1
19207	10922207		9905-00-087-9226	93	17
19207	10922356-1		5340-01-175-2375	110	9
19207	10922418		5325-00-582-3839	108	16
				109	4
19207	10922419		5325-00-637-2369	108	17
				109	3
19207	10922420		5325-00-290-3820	108	15
				109	5
19207	10922483			81	36
19204	10922486		5995-00-995-1782	69	2
19207	10922487		5995-00-823-5586	77	1
19204	10922488		6150-00-084-0239	72	11
19204	10922493		5995-00-823-5589	78	12
19207	10922494		5995-01-071-7305	69	1
19204	10922900		5342-00-992-8875	56	18
19204	10922901		5340-00-109-4257	55	2
19204	10922902		1090-00-840-9552	59	1
19207	10922950-1		5365-01-070-3230	104	6
19207	10922950-2		5365-01-070-3231	104	6

## SECTION IV

## TM9-2350-311-24P-2

## CROSS-REFERENCE INDEXES

CAGEC	PART NUMBER	PART NUMBER INDEX		FIG.	ITEM
			STOCK NUMBER		
19207	10922950-3		5365-01-070-3232	104	6
19200	10922973		1025-00-439-6489	20	1
19207	10922974		3120-00-439-6508	30	7
19204	10922975			20	6
19200	10923025			29	17
19207	10923027		1025-00-439-6541	29	15
19207	10923028		3120-00-439-6542	29	24
19204	10923029			29	23
19207	10923030		3040-00-439-6545	29	27
19207	10923031		3040-00-937-2026	29	1
19207	10923452		9905-00-087-9227	93	18
19207	10923453			93	27
19207	10923454			93	29
19207	10923460			93	21
19204	10923461			93	23
19207	10923483		4820-01-139-5730	93	12
19207	10923486		5307-01-024-4923	93	22
19207	10923491		4820-00-972-2625	93	5
19207	10923493		3010-00-972-2624	93	25
19207	10923495			93	14
19207	10925273		5355-00-999-5336	98	13
				99	12
				101	4
19204	10925314		5330-00-986-0010	87	18
19207	10925357		1025-00-020-5617	21	6
19207	10925358		5330-00-020-5618	21	8
19207	10925359		5330-00-020-5619	21	7
19204	10925360		1025-00-020-5620	21	9
19207	10925397		5330-00-986-0253	5	14
19207	10925398		5330-00-133-7969	5	13
19207	10925588-1		5365-01-079-1235	104	23
19207	10925588-2		5365-01-075-1823	104	23
19207	10925589-1		5365-01-070-3191	104	4
19207	10925589-2		5365-01-070-3192	104	4
19200	10925590-1		5365-01-071-8496	104	1
19207	10925590-2		5365-01-070-8575	104	1
19204	10925635		4710-00-967-1671	37	2
19207	10925638		4710-00-967-1672	33	2
19207	10925675		5365-00-083-8297	26	18
19207	10925676		9390-00-083-5780	26	19
19207	10925677		5365-00-083-5781	26	21
19207	10925678		3020-00-083-5782	23	14
19207	10925679		3020-00-083-5783	26	31
19207	10925680		3020-00-083-5784	26	20
19207	10925832		5315-00-937-1479	96	6
19200	10925834			96	1
19200	10925836		5340-00-981-8616	27	5
19204	10925837		1025-00-981-8617	27	2
19204	10930330			20	12
19207	10930417		4910-00-976-3104	142	5
19204	10930422		5120-00-976-3105	142	11

## SECTION IV

## TM9-2350-311-24P-2

## CROSS-REFERENCE INDEXES

CAGEC	PART NUMBER	PART NUMBER INDEX		FIG.	ITEM
			STOCK NUMBER		
19207	10930643			57	35
19207	10930644-2		1025-01-072-4807	58	16
19207	10930644-2		1025-01-070-3225	58	8
19207	10930644-3		5340-01-070-3224	58	5
19207	10930645		5340-01-070-3223	58	1
19204	10930646			56	4
19207	10930990		3040-00-801-6712	22	21
19204	10930991		3040-00-802-2476	22	24
19200	10931023		1025-00-067-7921	96	7
19200	10931094-1		1025-00-907-6939	96	11
19207	10931133		5315-00-994-5793	96	18
19204	10931213-1		5365-00-133-8056	94	14
19207	10931213-2		5365-00-300-6955	94	14
19204	10931214-1		5310-00-117-2645	95	12
19204	10931214-2		5310-00-143-6106	95	12
19204	10931214-3		5365-00-143-6104	95	12
19207	10933561			57	4
19207	10933562		3040-00-229-5658	57	11
19207	10933567		1015-00-921-5266	57	26
19204	10935697		5365-00-178-1312	88	12
19207	10935748		5995-00-451-1068	76	1
19204	10935750-1		5365-00-143-6105	95	11
19204	10935750-2		5365-00-112-8413	95	11
19204	10935750-3		5365-00-143-6392	95	11
19204	10935751-1		5365-00-105-9918	95	10
19204	10935751-2		5365-00-143-6393	95	10
19207	10935752		5330-00-968-3703	95	48
19207	10935754		2540-00-966-9312	94	17
19207	10935759		4710-00-967-1680	37	12
19204	10935760		4710-00-967-1679	37	33
19200	10935761		4730-00-476-6599	37	4
19207	10935761-2		4710-01-276-6614	36	16
19204	10935762		4710-00-967-1678	37	22
19204	10935769		4710-00-967-1683	33	3
19204	10935806		4710-00-967-1673	32	27
19207	10935855			97	24
19207	10935856		2540-00-446-0844	97	1
19207	10936118		5310-00-071-0749	28	5
19207	10936121		5360-00-071-0752	28	20
19204	10936200		5365-00-065-0485	20	17
19207	10936216		5310-00-965-7698	82	7
				83	7
19204	10936300		6150-00-967-3351	71	1
19200	10936331		3040-00-840-4637	96	12
19204	10936377			28	8
19207	10936378		3120-00-071-0755	28	10
19207	10936379-1		5365-00-071-0756	28	4
19207	10936379-2		5365-00-071-0757	28	21
19207	10936404		5315-00-936-5314	102	43
				103	19
19207	10936616		5365-00-789-7608	19	15

## SECTION IV

## TM9-2350-311-24P-2

## CROSS-REFERENCE INDEXES

PART NUMBER INDEX				
CAGEC	PART NUMBER	STOCK NUMBER	FIG.	ITEM
19207	10936618	4710-00-789-7610	24	13
19207	10936620	5340-00-789-7612	19	14
19207	10936621	5340-00-868-8054	19	17
19207	10936623	1025-00-789-7614	24	11
19207	10940626		57	28
19207	10940627		57	27
19204	10941500	3020-00-769-5320	88	
19207	10941501		87	38
19207	10941655	3040-01-236-0232	87	20
19204	10941728	4030-00-591-6670	95	9
19207	10941915-1	5310-00-755-4866	3	3
			3	3
			47	24
			64	20
19207	10941915-6	5310-00-143-6394	98	10
			99	13
			101	7
19207	10941915-7	5310-00-181-6245	86	38
19207	10941958	4720-00-137-7704	32	7
19207	10942016-1	5340-00-451-1073	32	4
19204	10942048	5365-00-089-3608	88	
19204	10942062	4710-00-758-7213	37	41
19207	10942075	2510-00-133-7976	95	49
19204	10942076	2510-00-436-3210	95	2
19204	10942107	5977-00-929-8328	83	6
19200	10942157	3040-00-757-6909	27	30
19207	10942192	3940-00-678-8414	142	7
19207	10942269	5365-00-239-6993	16	2
19207	10942270	1025-00-239-6994	16	3
19207	10942306	2520-00-121-0653	3	2
			3	2
19204	10942307	1025-00-109-4227	3	6
19204	10942308	1025-00-126-8964	3	7
19204	10946907-3	4030-00-851-4918	105	10
19207	10947129	3120-00-869-8818	66	7
19204	10953479-1	5340-00-918-6190	111	7
19204	10953652	5315-00-868-8055	26	14
19207	10953653	5340-00-868-8056	25	23
19207	10953654	5315-00-868-8057	16	17
19207	10953656	5365-00-018-8499	29	6
19207	10953657	3010-00-868-8058	26	13
19207	10953659	3040-00-869-0541	26	3
19204	10953660		26	12
19207	10953661	3010-00-868-8059	26	15
19204	10953662		29	10
19207	10953665	1025-00-868-8060	29	4
19204	10953696	3040-00-931-8206	26	10
19204	10953896	1025-00-133-8055	98	5
			99	7
			101	11
19204	10953897	5365-00-133-8057	98	31



## SECTION IV

## TM9-2350-311-24P-2

## CROSS-REFERENCE INDEXES

CAGEC	PART NUMBER	PART NUMBER INDEX		FIG.	ITEM
			STOCK NUMBER		
19204	10953897		5365-00-133-8057	99	42
				100	6
19204	10953898		5365-00-133-8058	98	30
				99	43
				100	5
19204	10953899		5315-00-999-5338	98	8
				99	8
				101	9
19207	10953900		5365-00-937-7566	98	4
				99	6
19207	10953901-1		2540-00-808-7782	98	9
				99	10
				101	8
19207	10953901-2		2540-00-133-8062	101	8
19207	10954299		4710-00-906-6674	24	9
19204	10954300		5340-01-269-3841	19	7
19207	10954391		5306-00-906-8935	29	32
19207	10954471		1025-00-869-8820	66	16
19207	10954474		1025-01-398-6707	66	27
19207	10954475		5365-00-869-8822	66	31
19207	10954476-1		5325-00-869-8823	66	29
19207	10954476-2		5325-00-869-8824	66	37
19207	10954476-3		5325-00-869-8825	66	20
19200	10954477		3040-00-928-3798	66	38
19207	10954478		1025-00-869-8826	66	9
19207	10954479		5365-00-869-8827	66	5
19207	10954482		5305-00-901-0226	66	30
19207	10954483		5365-00-869-8830	66	13
19207	10954485		3130-00-869-8832	66	6
19207	10954491		3110-00-869-8834	66	8
18876	10954496		5306-00-901-0803	29	19
19207	10954497		3120-00-868-8061	29	18
19207	10954590			1	22
19207	10954597		5310-00-869-8837	66	17
19207	10954666		2590-00-879-5658	107	8
19207	10954667		5325-00-872-0935	64	37
19207	10954669		5120-00-933-7357	142	10
19207	10954698		2510-00-081-1138	1	4
19207	10954699		2510-00-081-1137	1	24
19207	10954727		5330-00-904-6611	80	29
19204	10955153		1025-00-110-9792	92	15
19204	10955154		4320-00-930-7862	92	1
19207	10955763		1025-00-919-7904	22	40
19207	10955764			22	44
19200	10955765		5330-00-034-4448	22	43
19207	10955766		1025-00-919-7905	22	42
19204	10955767		5305-01-085-5748	22	46
19207	10956156-4			104	11
19207	10956157			56	1
19207	10956213		4820-00-915-5709	18	11
				22	12

## SECTION IV

## TM9-2350-311-24P-2

## CROSS-REFERENCE INDEXES

CAGEC	PART NUMBER	PART NUMBER INDEX		FIG.	ITEM
			STOCK NUMBER		
81348	111X02502X3000		3110-00-100-2366	87	41
19206	11576745		5315-00-919-7903	6	21
19206	11577203		5340-00-919-8408	13	11
19206	11577710			10	6
				11	1
19206	11577712		5355-00-937-0618	11	10
19206	11577969		5360-00-824-0516	11	7
19206	11577982		5360-00-824-0522	10	39
19206	11577983			10	38
19207	11578049		1025-00-052-4165	10	2
19206	11578057		5340-00-725-5379	10	17
19206	11578080		1025-00-042-5307	11	17
19206	11578346		5315-00-445-4614	13	2
19206	11578365			6	1
19206	11578366			14	2
19206	11578367		5340-00-255-1497	14	4
19206	11578368		1025-00-186-0031	14	5
19206	11578369		5340-00-174-7758	14	1
19206	11578374		1025-00-470-1669	11	2
19206	11578376			6	20
19204	11578377		1025-00-183-7689	6	16
19206	11578378		5325-00-495-6526	6	10
19206	11578379		4820-00-431-3442	6	9
19206	11578384			6	15
19204	11578385		1025-00-233-9045	6	11
19204	11578388		1025-00-233-9051	6	8
19206	11578390		1025-00-432-7268	6	3
19206	11578862		1025-01-012-8271	10	28
19206	11579664			10	31
19206	11580122		1025-01-292-0960	6	2
19206	11580123			9	10
19206	11580124			9	11
19206	11580125		5315-01-292-7769	9	13
19206	11580126		5340-01-293-6806	9	2
19206	11580127			9	9
19206	11580128		1025-01-292-3803	9	1
19206	11580129		5340-01-292-7774	9	8
19206	11580131		5315-01-292-3799	9	7
19206	11580132		3120-01-292-7764	9	6
19206	11580133		5360-01-292-5249	9	14
19206	11580134		5360-01-294-6389	9	5
19206	11580135		5360-01-294-3540	9	15
19206	11580136		1025-01-292-0961	9	4
19206	11580137		1025-01-292-8925	6	22
19206	11580138		1025-01-313-8943	6	8
19206	11580139		5315-01-292-0956	10	32
19206	11580148		1025-01-292-0958	10	8
				11	14
19206	11580149			11	16
19206	11580153		1025-01-292-0957	11	2
19206	11580154		3120-01-292-0969	11	4

## SECTION IV

## TM9-2350-311-24P-2

## CROSS-REFERENCE INDEXES

CAGEC	PART NUMBER	PART NUMBER INDEX		FIG.	ITEM
			STOCK NUMBER		
19206	11580155		5305-01-293-3450	11	3
19206	11580156			11	6
19206	11580157		5325-01-292-0951	10	34
19206	11580158			10	46
				15	1
19206	11580159		1025-01-292-0964	15	5
19206	11580161		5340-01-291-9348	15	2
19206	11580162		5360-01-292-0967	15	3
19206	11580163		5360-01-293-3502	15	7
19206	11580165		5305-01-293-3449	10	21
19206	11580175		5305-01-292-0950	10	48
19206	11580176		5305-01-292-0949	10	47
19206	11580198			10	43
19206	11580199		1025-01-296-0007	11	8
19206	11580200		1025-01-292-3800	10	14
				13	1
19206	11580201			6	4
19206	11580202			6	5
19206	11580214		1025-01-292-0959	10	30
19206	11580221		5340-01-293-3352	10	41
19206	11580222			10	6
				11	1
19206	11580223			6	1
19206	11580223-2			6	1
19206	11580270		1025-01-326-0125	6	3
19206	11580466		5340-01-374-0368	14	5
19206	11580467		5315-01-374-0338	14	3
19206	11580468			14	2
19206	11580469		5340-01-375-6049	14	1
19206	11580504		1025-01-361-1349	11	12
19206	11580634		5340-01-368-9993	11	13
19206	11580712			7	3
19206	11580713		3110-01-440-5933	7	5
19206	11580714		4820-01-440-2128	7	2
19206	11580715			7	7
19206	11580718		1025-01-445-8744	7	11
19206	11580721		5330-01-439-4077	7	6
19206	11580722		5330-01-439-4076	7	4
19206	11580776		1025-01-440-1297	6	11
				7	1
19207	11590917		4730-00-451-4412	42	8
				43	8
19207	11590919		2910-00-451-4411	42	13
				43	12
19207	11590942		5930-00-903-0783	37	34
19200	11593438		4730-00-451-1076	56	6
19207	11593442		4710-00-929-3568	32	26
19204	11593443		4710-00-929-3569	32	25
19207	11593529		5365-00-269-4854	4	14
				5	12
19204	11593714		5342-00-453-5431	95	58

## SECTION IV

## TM9-2350-311-24P-2

## CROSS-REFERENCE INDEXES

CAGEC	PART NUMBER	PART NUMBER INDEX		FIG.	ITEM
			STOCK NUMBER		
19204	11593715		5360-00-930-9769	95	60
19204	11593716		5342-00-133-8061	95	61
19204	11593717		5365-00-930-9770	95	55
19207	11593717-2		5365-01-295-8128	95	36
19207	11593718		5315-00-930-9747	95	57
19207	11593719			95	1
19204	11593818		4820-00-930-4074	37	39
19207	11593901		5340-00-844-3678	80	24
19204	11593903-1		5330-00-242-3672	80	32
19204	11593927			30	5
19200	11594050			27	9
19204	11594055		1025-00-133-9730	108	21
19204	11594236		5340-00-774-6504	109	16
19207	11594246		2510-00-133-7975	95	49
19204	11602011		5340-00-799-6778	80	21
19204	11602012		5935-00-495-0426	80	3
19207	11604763		3040-00-111-2719	65	21
19207	11604770		5340-00-111-2720	64	6
19207	11604774		1025-00-111-2723	65	10
19207	11604775		1025-00-111-2724	64	9
19207	11604776		5342-00-111-2725	64	4
19207	11604778		5315-00-116-1501	64	7
19207	11604779		5315-00-111-2726	65	9
19207	11604783		5305-00-111-2750	65	31
19207	11604784		5306-00-118-2943	64	18
19207	11604786		1025-00-111-2728	63	37
19207	11604788		3040-00-111-2729	63	38
19207	11604790		1025-00-111-2731	64	12
19207	11604791		5340-00-111-2732	64	21
19207	11604792		5360-00-111-2733	65	6
19207	11604793		5330-00-111-2734	65	22
19207	11604806		1025-00-111-2736	65	3
19207	11605010		4710-00-455-1407	32	14
19207	11605012		4710-00-455-1406	32	12
19207	11605013		4710-00-455-1405	32	13
19207	11605026		4710-00-472-4432	32	20
19207	11605027		4710-00-472-4434	32	21
19204	11605041		1025-00-927-1127	22	
19204	11605041-1			22	32
19204	11605041-2			22	28
19207	11605042		3040-00-927-9407	22	30
19207	11605049		1025-01-070-3197	95	29
19207	11605055		5330-01-063-7634	4	13
19204	11605060			4	8
19204	11605061			4	7
19204	11605062			4	16
19207	11605084		2540-00-404-0759	109	17
19207	11605242		5310-00-117-4740	65	20
19204	11605243		5365-00-111-2739	65	19
19207	11605244		5305-00-111-2740	65	18
19200	11605245		1025-00-111-2741	63	29

## SECTION IV

## TM9-2350-311-24P-2

## CROSS-REFERENCE INDEXES

CAGEC	PART NUMBER	PART NUMBER INDEX		FIG.	ITEM
			STOCK NUMBER		
19207	11605370		5365-00-111-2742	63	30
19207	11605451		5355-00-349-9199	49	9
19204	11605619		6150-00-084-0240	72	1
19207	11605630		4810-00-051-5566	142	6
19207	11618937		4710-00-010-4038	25	25
19204	11618981		5999-00-183-7687	90	21
19207	11619153			111	20
19204	11619154		1025-00-493-9057	111	16
19207	11619155			111	18
19204	11619270		1025-01-064-7131	111	2
19204	11619271		2530-00-493-9058	111	13
19207	11619276		5365-00-237-3740	111	15
19207	11619277		5340-00-242-3468	111	12
19204	11619278		5306-00-419-9483	111	14
19207	11619521		4710-00-474-7005	32	15
19207	11619659		4710-00-126-9948	25	38
19207	11619661		5310-00-446-2377	25	16
19207	11619663		1025-00-235-3466	25	35
19207	11619664		4710-00-235-3467	25	15
19207	11635609-1		2510-00-702-8146	100	9
19207	11635609-2		2510-00-702-8138	100	9
19204	11635752			111	1
19207	11635903		5995-00-269-4853	78	1
19207	11635926		5930-00-102-3694	80	33
19207	11635936		4710-00-126-9953	25	27
19207	11635938			44	13
19207	11635939			44	9
19207	11635944			44	8
19207	11635945		7690-00-236-0578	44	16
19207	11635951			54	12
19207	11635953		5360-00-177-4139	54	11
19207	11635954			54	10
19207	11635955			54	8
19207	11635956			67	9
19207	11635957			54	9
19207	11635958		5306-01-077-8631	59	5
19200	11635959		5306-01-351-7537	59	2
19207	11635960		3040-00-123-0191	59	37
19207	11635961		3040-00-179-5459	59	21
19204	11635963			61	5
19204	11635964		5340-00-133-9721	59	28
19207	11635966		2520-00-179-5456	59	6
19207	11635967		5315-01-074-7578	59	22
19207	11635973		6150-00-179-7159	59	20
19207	11635975		3040-01-070-3180	59	4
19204	11635977			61	1
19207	11635980		2520-00-198-7550	59	9
19207	11635981			60	3
19207	11635982		2520-00-198-7547	59	12
19207	11635983			60	5
19207	11635985			61	6

## SECTION IV

## TM9-2350-311-24P-2

## CROSS-REFERENCE INDEXES

CAGEC	PART NUMBER	PART NUMBER INDEX		FIG.	ITEM
			STOCK NUMBER		
19207	11635988		2520-00-888-3715	59	30
19200	11635989			59	24
19204	11635990			60	14
19207	11635991			61	2
19207	11635993		1025-01-075-2346	87	1
19200	11635994		1025-00-453-9302	67	10
19207	11636001		6680-00-122-4712	40	6
19207	11636004		5330-00-332-4818	40	13
19207	11636005			40	28
19204	11636006		1025-01-095-0899	40	27
19204	11636007		1025-01-098-8020	40	14
19207	11636008		4710-01-073-7608	40	12
19204	11636052		4730-00-899-6253	24	4
19207	11636054			20	7
19207	11636055		5315-00-085-2261	20	4
19204	11636056			20	13
19204	11636063		5340-00-179-7067	84	12
19204	11636067		3020-00-179-7066	84	5
19207	11636068		5977-00-179-5163	84	1
19204	11636077	NON-ASB	5330-01-374-8947	90	8
	ESTOS			91	43
19207	11636078		5330-00-423-1542	90	1
				91	10
19204	11636079		5330-00-242-3682	89	4
19204	11636080		5365-00-257-1038	90	20
				91	38
19204	11636081		5365-00-256-5554	89	6
19204	11636084		3110-00-423-1541	90	19
				91	37
19200	11636085		5340-00-405-0376	90	14
				91	34
19204	11636086		1025-00-689-3418	89	13
19204	11636089		1025-00-184-9872	87	33
19204	11636090		1025-00-183-7688	89	5
19204	11636091		3040-00-689-3417	90	3
19204	11636092		3010-01-279-3749	91	2
19204	11636093		3040-00-689-3409	89	12
19204	11636094		3040-00-349-9200	89	18
19204	11636096		5340-00-689-3419	89	3
19204	11636098		3040-00-689-3411	90	9
19200	11636149		2520-00-689-3420	90	4
19204	11636150		1025-00-689-3410	90	7
19204	11636182		4710-00-185-7932	35	10
19204	11636183		4710-00-185-7941	35	11
19200	11636254-2		5340-00-689-3414	47	4
19204	11636255-1		5340-00-183-7676	47	3
19204	11636255-2		5340-00-183-7677	47	7
19204	11636256		9905-00-495-6520	47	16
19204	11636257		1025-00-256-5551	47	17
19204	11636258		1650-00-495-6525	47	21

## SECTION IV

## TM9-2350-311-24P-2

## CROSS-REFERENCE INDEXES

CAGEC	PART NUMBER	PART NUMBER INDEX		FIG.	ITEM
			STOCK NUMBER		
19204	11636259		5895-00-183-7691	47	23
19204	11636260		3040-00-689-3413	47	20
19204	11636261		2590-00-183-7694	47	22
19204	11636262		1420-01-149-0717	47	11
19204	11636264		4730-00-183-7686	51	27
19204	11636265		1025-00-689-3407	51	34
19204	11636267-1		4730-00-185-7952	51	28
19204	11636267-2		4730-00-185-7950	51	18
19204	11636269		1025-00-183-7679	51	39
19204	11636271			51	44
19204	11636272			51	5
19204	11636275		3040-00-689-3401	51	15
19204	11636276		3040-00-183-7680	51	22
19204	11636277		5342-00-689-3412	52	3
19204	11636278		1025-00-689-3400	51	23
19204	11636284		4710-00-400-2397	25	1
19207	11636286		4710-00-369-8772	25	39
19207	11636290		5340-00-448-4220	18	3
19200	11636292		4730-00-369-8775	25	7
19207	11636293		4710-00-400-6900	25	10
19204	11636325		1025-00-689-3403	53	1
19204	11636337		2915-01-277-5384	49	3
19207	11636341			49	2
19204	11636342		4730-00-183-7678	49	1
19207	11640131		5305-00-145-0777	52	6
19207	11640162		5365-00-006-2316	60	17
19207	11640163		5365-00-252-8901	67	13
19207	11640164		5305-00-181-0867	59	23
19204	11640202			51	8
19200	11640203		2520-00-689-3402	51	42
19200	11640230		4720-00-809-3050	18	2
19207	11640231			18	12
19204	11640483-2		3110-00-233-8886	90	5
19204	11640489		5325-00-405-2022	89	21
19207	11643398		9905-00-198-2728	108	23
				109	19
19200	11643651		4730-00-689-3404	51	25
19204	11643652		5340-00-183-7681	47	13
19207	11643694		5305-00-097-8961	20	14
19207	11643701		5340-00-435-5292	18	1
19207	11643719		3040-01-441-6467	66	39
19207	11643720		3120-00-115-0625	66	33
19204	11643722			66	19
19204	11643723			66	32
19207	11643725		1025-00-115-0627	66	1
19207	11643726		3040-00-115-0628	66	21
19204	11643727			66	35
19207	11643840			67	8
19207	11643841			67	7
19207	11643847		4710-00-111-2744	64	33
19204	11643848		5355-00-111-2745	65	7

## SECTION IV

## TM9-2350-311-24P-2

## CROSS-REFERENCE INDEXES

CAGEC	PART NUMBER	PART NUMBER INDEX		FIG.	ITEM
			STOCK NUMBER		
19200	11643851		1025-00-111-2747	65	11
19207	11643857		1025-00-111-2748	65	14
19207	11643990-1		5340-01-079-1994	110	6
19207	11643991		8135-01-077-5700	110	17
19207	11643993-1		2540-01-079-3087	110	1
				110	13
19207	11644009-1			110	12
19207	11644012		3120-00-116-1475	29	8
19207	11644164		4710-01-056-5460	32	1
19204	11644225		5365-00-434-5485	98	39
				99	45
19207	11644449		4710-00-464-7579	33	31
19200	11644566		5340-00-495-6521	35	49
19204	11644567		5342-00-183-7682	35	48
19204	11652492		5365-00-299-0089	89	19
19204	11652493		5330-00-242-3684	87	12
				90	10
19204	11652565		4710-00-185-7942	35	16
19204	11652566-2		5340-00-689-3415	48	4
19204	11652567		4730-00-185-7953	35	26
19204	11652570		4710-00-185-7990	34	22
19200	11652571		4710-00-186-5077	34	20
19204	11652573-1		5342-01-099-0226	48	3
19204	11652573-2		5342-01-099-0225	48	7
19200	11652706		5340-01-082-1640	33	42
19204	11652707		5340-01-082-1639	33	45
19207	11652725		5340-00-436-4853	63	33
19204	11652726		5340-01-070-3226	35	30
19200	11652742		1025-01-021-9790	64	44
19204	11652744		1025-01-018-9183	64	38
19204	11652744-1			64	39
19204	11652744-2			64	40
19204	11652745		5306-01-019-7302	64	32
19204	11652747		5360-01-020-4184	64	36
19204	11652748		5340-01-018-9185	64	35
19204	11652752		4710-00-185-7943	35	41
19204	11652752-1		4710-01-276-6615	36	20
19207	11652753		4710-00-137-9242	35	43
19207	11652757		2520-00-194-2448	35	5
19207	11654140		5365-00-251-7476	57	8
19207	11654363		5365-00-251-7465	57	22
19207	11654401			57	1
19200	11664763		4710-00-186-5082	35	24
19207	11664780		1025-01-019-7138	64	3
19204	11664933		5995-00-230-0352	69	3
19204	11664995		2590-00-183-7695	48	21
19204	11664996		5895-00-183-7693	48	22
19204	11664997		1650-00-495-6524	48	20
19204	11664998		1025-00-183-7690	48	19
19204	11664999		1025-00-256-5552	48	16
19200	11665000		4310-00-495-6527	48	15



## SECTION IV

## TM9-2350-311-24P-2

## CROSS-REFERENCE INDEXES

CAGEC	PART NUMBER	PART NUMBER INDEX		FIG.	ITEM
			STOCK NUMBER		
19204	11665001		3020-00-183-7683	48	12
19204	11665002		9905-01-130-1890	48	23
19204	11665003		1420-01-149-0718	48	10
19204	11665081		5310-00-405-4455	51	7
19204	11665210		4710-00-185-7944	35	28
19204	11665211		4710-01-092-9778	33	20
19204	11665248		5975-00-183-7674	80	13
19204	11665250		5995-00-183-7684	74	1
19204	11665251			80	23
19204	11665253		1025-00-186-5084	80	1
19207	11665271		5340-01-021-0810	64	2
19204	11665296		5306-00-405-4449	104	12
19200	11665372		5315-00-495-6522	52	9
19207	11665398		1025-01-064-9679	4	5
19200	11669688		5945-01-163-5198	81	10
19207	11675426		5315-01-011-2813	95	68
				99	27
				100	25
19207	11675427		5340-01-021-3820	95	66
				99	25
				100	23
19200	11731297		5340-00-448-4221	140	7
19200	11731298		1240-00-419-9558	140	8
19200	11739510		1240-00-106-7754	116	1
19200	11747234		5340-01-131-5056	2	8
19200	11747240			2	2
19200	11747241		5315-01-056-3017	2	10
19200	11747242			2	16
19200	11747246		1025-01-071-0633	2	1
19200	11747247		5315-01-057-0012	2	11
19207	11747259		5342-01-097-0505	17	7
19204	11783828		5360-01-213-2420	67	14
19200	11783829			67	4
19200	11783839		3110-01-139-3310	89	20
19200	11783840		9905-01-221-5865	40	8
19200	11783845		1025-01-210-3675	108	24
19200	11783846		1025-01-329-3047	99	32
19200	11783847		1025-01-329-3046	99	31
19200	11783886		5340-01-217-3786	109	20
19200	11783893		4730-01-236-4026	25	4
19200	11783896		5340-01-217-3787	109	21
19200	11783897		5340-01-217-3788	109	22
19204	11783911			54	6
19200	11783919			27	18
19200	11783920		5330-01-236-0228	27	22
19200	11783921		1015-01-240-2168	27	19
19200	11783924			106	13
19200	11783927		4820-00-119-3761	24	6
				51	10
19200	11783928		4330-01-253-2033	42	1
19200	11783929		4730-01-280-1805	38	9

## SECTION IV

## TM9-2350-311-24P-2

## CROSS-REFERENCE INDEXES

CAGEC	PART NUMBER	PART NUMBER INDEX		FIG.	ITEM
			STOCK NUMBER		
19200	11783940		1025-01-253-2032	42	
19204	11784005			49	
19207	11784011		1025-01-213-7913	18	9
19204	11784012			46	
19200	11784013		4710-01-362-1444	33	30
19200	11784023		4730-01-224-2516	53	13
19207	11784950		7690-01-321-5021	2	3
19200	11785068		5985-01-124-5353	19	10
19200	11785069		5306-01-125-6755	19	16
19200	11785263		9905-01-135-4952	1	13
19200	11785314		9905-01-133-4048	20	22
19200	11828816		5365-01-072-8410	105	28
19200	11828875		1025-01-071-0623	105	24
19200	11828876		5340-01-075-4644	105	29
19200	11828877		1025-01-070-3239	105	26
19200	11828883		1025-01-070-3234	105	33
19200	11829140			105	3
19200	11829141		1025-01-070-3233	105	4
19200	11829149		7690-01-081-5560	105	31
19200	11829150		7690-01-095-0877	105	25
19200	11829151		7690-01-079-1122	105	32
19200	11838800		2530-01-374-9512	47	
19200	11838801		2530-01-374-7196	48	
19204	11838844			87	
94135	1222007-381		5310-00-262-6381	94	9
19200	12008915		4820-01-056-5341	144	4
19204	12008916-2		4720-01-072-4511	143	1
19204	12008916-3		4720-01-080-3899	143	5
19204	12010620			40	1
19204	12010724			46	1
19204	12010726			46	15
19204	12010727		6105-01-093-2817	40	37
19204	12010737		4710-01-072-4708	32	2
19204	12010738		5340-01-056-1256	32	8
19204	12010779		5315-01-213-7923	30	9
19204	12010899		3020-01-055-6085	3	1
19200	12011776			96	14
19200	12011777		1025-01-202-0418	96	13
19200	12011778		4010-01-206-6329	96	16
19204	12012114		6150-01-071-8507	70	1
19200	12012118		9340-01-138-1522	111	4
19204	12012119		5330-01-061-4486	111	21
19207	12012120		1025-01-056-1247	1	10
19204	12012121			1	11
19204	12012124		2590-01-183-3763	1	12
19204	12012126-1		5340-01-070-3236	101	1
19204	12012126-2		5340-01-074-3436	101	1
19204	12012127			16	1
19204	12012128			19	27
19204	12012129			21	1
19204	12012130			23	1

## SECTION IV

## TM9-2350-311-24P-2

## CROSS-REFERENCE INDEXES

CAGEC	PART NUMBER	PART NUMBER INDEX		FIG.	ITEM
			STOCK NUMBER		
19204	12012131		5340-01-070-3221	19	9
19204	12012132		5340-01-070-0996	19	20
19200	12012133		1025-01-070-3179	27	8
19200	12012134		1025-01-137-7539	30	1
19204	12012135-1			101	2
19204	12012135-2			101	2
19204	12012136			99	36
				100	12
19204	12012137		5340-01-056-5335	99	5
				101	12
19204	12012138		5340-01-056-1248	99	34
				100	11
19204	12012142		5340-01-056-5334	95	62
				99	21
				100	21
19204	12012143			95	70
				99	28
				100	27
19204	12012146-1		5365-01-057-0060	100	20
19204	12012146-2		5365-01-064-2851	99	30
				100	20
19204	12012146-3		5365-01-064-2852	100	20
19204	12012146-4		5365-01-064-2853	99	30
				100	20
19204	12012147-1		5365-01-056-3114	100	16
19204	12012147-2		5365-01-068-0763	99	33
				100	16
19204	12012147-3		5365-01-056-3115	99	33
				100	16
19204	12012147-4		5365-01-056-3116	100	16
19204	12012149		5340-01-137-7542	104	10
19200	12012151		5340-01-079-4681	1	18
19200	12012153		1025-01-253-2034	34	13
19204	12012154			50	3
19204	12012155		4710-01-057-0000	34	19
19204	12012156		4710-01-056-9999	34	31
19207	12012161		5340-01-070-3186	85	28
19200	12012162		7690-01-262-3194	47	25
19204	12012163		5330-01-079-9598	85	23
19204	12012165		9515-01-138-1589	85	24
19204	12012166		7230-01-064-3374	85	1
19204	12012167		5360-01-056-6187	85	8
19204	12012168			85	9
19204	12012169			85	7
19204	12012170			85	13
19204	12012172		1025-01-055-2786	85	5
19204	12012174		5340-01-055-2773	85	15
19204	12012175		5340-01-055-2793	85	14
19204	12012176			85	19
19204	12012177		5340-01-055-2787	85	4
19204	12012182		1025-01-079-3088	65	2

## SECTION IV

## TM9-2350-311-24P-2

## CROSS-REFERENCE INDEXES

CAGEC	PART NUMBER	PART NUMBER INDEX		FIG.	ITEM
			STOCK NUMBER		
19204	12012183		5340-01-070-3219	65	23
19200	12012185		1025-01-079-4682	64	30
19204	12012187		1025-01-059-2488	67	1
19204	12012188		1025-01-055-2790	67	5
19204	12012189			67	6
19204	12012190		5340-01-070-3220	67	20
19204	12012191		5325-01-057-7092	67	16
19204	12012192		5340-01-055-2792	67	17
19207	12012195		5340-01-055-2789	63	9
19200	12012196		4710-01-073-0957	63	2
19207	12012197		4710-01-057-6688	63	1
19207	12012198		4710-01-071-5423	63	3
19204	12012199		4710-01-057-1432	63	4
19207	12012201		5315-01-056-6029	63	46
19207	12012203		5340-01-055-2788	65	29
19204	12012204		5340-01-072-9232	63	26
19204	12012222-2			102	19
19204	12012265		5342-01-070-3210	103	6
19204	12012272		5342-01-070-3213	102	32
19204	12012273-1		1025-01-070-3212	102	41
				103	17
19204	12012273-2		1025-01-070-3211	102	52
				103	27
19204	12012275		2540-01-080-4095	102	47
				103	16
19204	12012276		1025-01-069-1449	102	48
				103	23
19204	12012277-1		5330-01-098-2167	103	35
19204	12012277-2		5330-01-098-2166	102	34
				103	11
19204	12012278-1		5340-01-070-3209	102	40
				103	15
19204	12012278-2		1025-01-070-3208	102	36
				103	4
19204	12012279-1		1025-01-059-8217	102	39
				103	14
19204	12012279-2		5365-01-126-9951	102	35
				103	5
19204	12012280		5330-01-098-2322	102	33
				103	10
19204	12012281		5340-01-060-4250	102	31
19204	12012282		5330-01-072-9519	103	8
19204	12012283			102	28
19204	12012284			102	50
				103	25
19204	12012286		9905-01-079-6115	17	5
19204	12012291		1025-01-060-6861	102	7
19204	12012292			103	33
19204	12012293		5330-01-065-9766	103	34
19204	12012295		5340-01-069-1591	103	32
19204	12012296		9320-01-068-6531	103	7

## SECTION IV

## TM9-2350-311-24P-2

## CROSS-REFERENCE INDEXES

CAGEC	PART NUMBER	PART NUMBER INDEX STOCK NUMBER	FIG.	ITEM
19200	12012298	5340-01-077-2324	103	9
19204	12012299	5330-01-072-9518	102	30
19204	12012300		103	1
19204	12012306	5342-01-065-9725	102	9
19204	12012307	5340-01-073-1205	102	14
19204	12012308	4010-01-149-0702	102	15
19204	12012309	5305-01-062-4787	102	1
19204	12012312	5340-01-073-7604	103	38
19204	12012316	5340-01-058-9599	102	22
19204	12012318	2540-01-070-3207	102	5
19204	12012319-1	5365-01-070-9879	103	39
19204	12012319-2	5365-01-065-9693	103	39
19204	12012319-3	5365-01-065-9694	103	39
19204	12012320-1	5365-01-067-0791	102	6
19204	12012320-2	5365-01-065-9926	102	6
19204	12012320-3	5365-01-067-0792	102	6
19204	12012323	1025-01-059-2486	1	25
19200	12012324	4730-01-065-0037	23	2
19204	12012325	5340-01-090-9742	1	5
19204	12012326	4020-01-070-3196	102	17
19204	12012327-1	5365-01-062-2841	105	2
19204	12012327-2	5365-01-066-2319	105	34
19204	12012328-1	5365-01-065-2954	105	1
19204	12012328-2	5365-01-062-3640	105	1
19204	12012328-3	5365-01-065-9927	105	1
19204	12012329	3040-01-065-0038	23	5
19204	12012334	1025-01-073-7273	108	19
19204	12012340		109	25
19204	12012345		109	27
19200	12012357	1030-01-077-3775	105	6
19204	12012358	1090-01-089-9602	28	
19200	12012360-2	5365-01-210-3767	102	26
19200	12012360-3	5365-01-212-8573	102	20
19207	12251795	5360-01-026-1245	44	12
19207	12257235		42	4
19207	12268353	5340-01-368-8074	108	1
19207	12268353-1		108	3
19207	12269104	3110-00-214-0902	95	26
			111	8
19207	12314082	6220-01-123-1353	79	25
19207	12343072	5330-01-186-5856	79	26
19207	12360905-1	5980-01-285-6689	80	35
			131	10
19207	12360905-2	5980-01-289-5274	125	13
			126	12
			127	12
			138	30
			139	16
19207	12360905-3	5980-01-281-5356	115	4
19207	12368996	5340-01-366-1544	108	2
19200	12576008	1090-01-300-9517	51	

## SECTION IV

## TM9-2350-311-24P-2

## CROSS-REFERENCE INDEXES

CAGEC	PART NUMBER	PART NUMBER INDEX		FIG.	ITEM
			STOCK NUMBER		
19200	12576009		1090-01-333-2288	23	
19200	12576016		5310-01-327-4173	22	22
19200	12576038		3120-01-344-8985	51	4
19200	12576039		3120-01-333-2182	51	43
19200	12576040		3120-01-349-0988	51	6
				51	45
19200	12576054		1025-01-292-5241	21	6
19200	12576056		5305-01-310-5862	27	28
19200	12576066		1025-01-292-7773	30	1
19200	12576069			27	18
19200	12576070		5310-01-294-2093	27	34
19200	12576071		5310-01-292-5238	27	33
19200	12576072		1025-01-293-0813	23	4
19200	12576073		1025-01-293-0814	27	22
19200	12576074			27	23
19200	12576075		5330-01-293-5340	27	17
19200	12576076		5330-01-293-5337	23	6
19200	12576077		5330-01-293-5336	23	3
19200	12576078		5330-01-293-5338	23	10
19200	12576079		5330-01-293-5339	27	16
19200	12576081		5330-01-292-7761	21	9
19200	12576082		5330-01-292-3795	21	8
19200	12576083		5330-01-292-3797	21	7
19200	12576097		5340-01-293-2148	19	1
19200	12576101		5330-01-292-3794	19	26
19200	12576106		9905-01-302-1153	51	30
19200	12576107		5330-01-306-8191	51	35
19200	12576108		5310-01-300-9510	51	38
19200	12576109			51	33
19200	12576110		3120-01-298-4471	51	32
19200	12576113			51	21
19200	12576114			51	9
19200	12576115		1025-01-312-1014	51	1
19200	12576116		5310-01-301-0865	51	40
19200	12599295		5365-01-287-6452	126	13
				139	15
19200	12631094		3120-01-348-8573	85	6
19200	12631095		3120-01-348-4947	85	12
19200	12910854		9905-01-292-5240	17	5
19200	12910855		5340-01-292-3798	19	25
19200	12910858		5310-01-292-5239	27	32
19200	12910859		9905-01-327-4573	20	22
19200	12910862		5120-01-355-0860	142	14
19200	12910863		1025-01-355-6626	142	15
19200	12910864		1025-01-355-6627	142	9
19200	12910865		5130-01-355-0819	142	18
19200	12910866		5120-01-368-3847	142	19
19200	12910872			16	1
19200	12910873			19	27
19200	12910874			21	1
19200	12910875			23	1

## SECTION IV

## TM9-2350-311-24P-2

## CROSS-REFERENCE INDEXES

CAGEC	PART NUMBER	PART NUMBER INDEX		FIG.	ITEM
			STOCK NUMBER		
19200	12913205-1		4730-01-337-4026	145	10
19200	12913205-2		4730-01-337-4025	145	7
				146	7
19200	12913222		4720-01-385-5404	145	8
19200	12913223		4720-01-337-5107	145	9
19200	12913226		4730-00-278-3725	145	11
				146	8
19200	12929343		7690-01-351-1025	146	6
19200	12929345		7690-01-376-5864	146	3
19200	12940876		5365-01-413-2658	105	16
19200	12940877		5310-01-414-1423	105	17
19200	12940878		5340-01-414-3005	105	14
19200	12940879		5330-01-413-7810	105	15
19200	12940880		1398-01-413-4557	105	11
19200	12940881		5315-01-416-0725	105	19
19200	12940882		7690-01-414-4477	105	22
19200	12940883		7690-01-414-4470	105	23
19200	12940884		7690-01-414-4471	105	12
19200	12940885		7690-01-414-4472	105	13
19200	12940914-1			66	10
19200	12940914-2			66	22
				66	24
19200	12940951		3040-01-409-1217	145	13
19200	12940952		3040-01-451-5851	146	5
19200	12940954			145	14
19200	12940955			145	15
19200	12940956			146	10
19200	12940957			146	14
19200	12940958			146	2
19200	12940959			146	11
19200	12940960			146	12
19200	12940961-2		1015-01-410-8087	145	1
19200	12940962			146	4
19200	12940963			146	1
19200	12979824		4820-01-439-1792	63	18
19200	12979826			95	13
97403	13208E5853-1		6150-00-957-7722	84	11
21450	142585		5340-01-080-5487	102	44
				103	20
77445	177097		5310-00-595-5811	32	17
				33	4
				34	14
				35	7
				64	45
				68	2
				79	29
				80	37
				81	35
				109	15
72512	1913-2		5355-00-723-6829	113	4
45241	1941-801		4330-01-425-2058	38	20

## SECTION IV

## TM9-2350-311-24P-2

## CROSS-REFERENCE INDEXES

CAGEC	PART NUMBER	PART NUMBER INDEX		FIG.	ITEM
			STOCK NUMBER		
21450	228354		5305-00-022-8354	95	28
10001	279332PC2		5310-00-595-7157	26	5
13499	340-0378-00		5325-00-281-3634	87	42
10001	388860-10		5310-00-438-6936	87	44
37163	399A		5210-00-377-6525	142	16
21450	420428		5305-00-042-0428	58	14
21450	424468		5305-01-139-9840	82	5
21450	425826		5306-00-042-5826	87	2
				90	12
73342	444687		4730-00-018-9566	4	6
21450	454689		5305-00-285-5269	57	34
81361	5-19-2295		4240-01-365-0981	114	5
21450	506899		4030-00-270-5436	97	28
21335	5208WD		3110-00-585-9430	87	37
19204	5222910		5306-00-522-2910	142	21
19200	5321572		5340-00-286-9411	119	1
19207	5703502		5330-00-972-2648	93	
19207	5703505		2520-00-972-2651	45	
19207	5704210		4320-00-248-2013	57	
19204	5910813		1090-00-933-2235	66	
19204	5910844		1090-00-937-2033	23	
19204	5910845		1090-00-937-2034	22	
21450	592476		5315-00-514-0067	87	13
10237	61119		5305-00-144-0392	59	27
19200	6271332		1240-00-627-1332	119	4
70236	6927-20-4		5945-01-442-4366	36	6
53335	7-10-40457-12S		5975-00-522-7125	75	12
21450	700001		3110-00-108-9338	57	19
21450	701179		3110-00-555-5233	57	10
79470	7027X8X4		4730-01-015-7716	36	22
19207	7056677			77	7
			6145-00-538-8222	BULK	11
19207	7057187		5930-00-705-7187	79	2
19207	7057189		5360-00-705-7189	79	3
19207	7057352		5310-00-705-7352	65	15
19207	7064961		5935-00-622-4948	79	18
30327	708FS1-4		4730-00-136-3153	37	20
21450	712306		3110-00-156-4671	90	18
				91	36
21450	713512		3110-00-156-5455	61	4
21450	714289		3110-00-156-4699	87	17
				88	22
21450	714292		3110-00-554-6070	88	15
19206	7229627		5360-00-722-9627	13	12
19207	7261674		5935-00-338-2822	56	24
19206	7307279		5340-00-678-4272	10	19
19206	7308001		5360-00-678-4278	10	20
19207	7320641		5305-00-737-5694	79	10
19207	7320642		5340-00-732-0642	79	16
19207	7320651		5930-00-732-0651	79	11
19207	7320652		5310-00-732-0652	79	7



## SECTION IV

## TM9-2350-311-24P-2

## CROSS-REFERENCE INDEXES

CAGEC	PART NUMBER	PART NUMBER INDEX		FIG.	ITEM
			STOCK NUMBER		
19207	7320654		5310-00-732-0654	79	8
19207	7320655		5330-00-732-0655	79	9
19207	7320656		5355-00-732-0656	79	4
19207	7320657		5305-00-732-0657	79	28
19207	7328568		3110-00-214-0903	111	10
19207	7357090		4730-00-735-7090	32	28
				33	15
				35	17
19207	7357095		5365-00-287-0103	24	16
19207	7357967		4030-00-318-0326	145	16
19207	7358587		5310-01-213-7929	95	50
19207	7359511		4730-00-775-5728	32	11
				37	16
19207	7363156		5355-00-123-0190	58	4
19207	7363157		5355-00-123-0192	58	9
19207	7363162		5340-00-369-8815	58	15
19207	7363174		5310-00-736-3174	57	2
19207	7363175		5310-00-736-3175	57	3
19207	7363179		3040-00-179-5472	58	12
19207	7363187		5310-00-208-3136	58	10
19207	7382876		5306-00-738-2876	81	2
19207	7383401		5365-00-738-3401	58	7
19207	7383547		5306-00-080-5426	59	39
19207	7384731		4730-00-738-4731	37	27
19207	7387778		5330-01-131-2275	24	15
19207	7388305		5935-00-738-8305	81	22
19207	7388321		5935-00-738-8321	81	13
19207	7388323		5935-00-738-8323	115	28
19204	7401691		4730-00-740-1691	33	36
				35	38
19204	7404612		5360-00-740-4612	97	14
19207	7404619		5315-00-740-4619	97	11
19207	7404620		5340-00-740-4620	97	21
19207	7404624		5310-00-740-4624	97	23
19207	7404671		5310-00-612-9969	97	7
				97	31
19207	7410028		3110-00-156-4667	57	12
19207	7417267		5360-00-741-7267	93	11
19207	7524564		5325-00-338-1274	77	10
19204	7524943		5935-00-752-4943	78	3
				78	15
19207	7526752			22	5
19207	7527623		5325-00-598-5327	73	3
19204	7527630		5340-00-752-7630	77	3
19207	7527645		5975-00-697-7769	73	4
				76	10
				77	4
19200	7633132		1240-00-344-4643	116	7
19200	7645543		6650-00-864-2933	116	4
19200	7660576		1240-00-882-5940	132	13
19207	7722224		5935-00-772-2224	115	25

## SECTION IV

## TM9-2350-311-24P-2

## CROSS-REFERENCE INDEXES

CAGEC	PART NUMBER	PART NUMBER INDEX		FIG.	ITEM
			STOCK NUMBER		
19207	7722323		5365-00-772-2323	75	4
19207	7722343		5365-00-772-2343	75	11
				76	4
19207	7722344		5935-00-772-2344	76	9
19207	7722352		5935-00-201-6673	77	11
19204	7723306		5935-00-333-3088	75	10
				76	5
19204	7723307		5935-00-772-3307	73	5
				76	8
				77	5
19207	7723308		5935-00-333-9414	72	7
				72	18
				73	19
				75	5
				77	9
				78	5
				78	13
19207	7724889		9905-00-550-1808	93	20
19207	7730239			93	3
19207	7731999		5305-00-959-1086	93	19
19207	7738815			53	10
19207	7739990			41	6
19207	7748736			22	8
19207	7748763			22	31
19207	7748764			22	3
19207	7748767			22	25
19207	7748894			22	7
19207	7748942			27	16
19207	7748943			23	6
19207	7748944			23	3
19207	7761546		5360-00-776-1546	95	46
19207	7962241		6220-00-796-2241	79	27
19207	7962242		5330-00-796-2242	79	24
19207	7962244		6220-00-796-2244	79	23
19207	7962246			79	22
19207	7962247		6220-00-087-9667	79	21
24617	7962251		5331-00-796-2251	79	19
19207	7962254		5330-00-796-2254	79	14
19204	7963569		3120-00-796-3569	97	18
19204	7963611		5315-00-885-5733	97	8
				97	30
19207	7966861		3010-00-574-8434	40	25
19200	7966862		3040-00-574-8435	40	33
19200	7966863		3010-00-574-8436	40	26
19207	7966974		3120-00-999-0697	64	16
19204	7968206		5340-00-796-8206	97	17
19204	7968207		3120-00-796-8207	97	9
19207	7969853			23	10
19207	7971354			53	6
19207	7971356		5365-00-595-8891	53	7
19207	7972680		5995-00-874-3281	81	18

## SECTION IV

## TM9-2350-311-24P-2

## CROSS-REFERENCE INDEXES

CAGEC	PART NUMBER	PART NUMBER INDEX		FIG.	ITEM
			STOCK NUMBER		
19207	7972766		5330-00-599-3699	81	5
19207	7972770		5935-00-874-3283	81	20
19204	7972780		6625-00-823-5585	81	33
19204	7972781		5995-00-958-4055	81	8
19204	7972801		6150-00-134-0838	81	11
19207	7972843		1015-00-332-0055	87	29
19204	7972867		6150-00-179-7973	81	32
19204	7973610		5360-00-179-5462	60	8
19207	7973612		5360-00-453-6208	60	4
19200	7973617		5945-00-333-0457	41	30
				44	3
				54	4
19207	7973635		4320-00-332-0080	40	19
19207	7973639		5360-00-597-3999	42	9
				43	9
19207	7973643		5325-00-597-4355	45	2
19207	7973647			41	16
19207	7973649			41	7
19204	7973651		4820-00-332-0083	56	10
19207	7973720		1015-00-123-0188	42	10
				43	10
19204	7973723		1015-00-123-0193	43	3
19207	7973724			42	5
				43	5
19207	7973746		5340-00-179-5463	60	9
19204	7973747		5310-00-179-5466	60	7
19207	7973831			41	9
19207	7973832		1025-00-179-5467	41	18
19207	7973833		1025-00-891-7848	41	15
19207	7973838			56	11
19207	7973875		3110-00-143-3001	59	38
19207	7974058			56	13
19207	7974359		5365-00-566-3828	40	16
19207	7974426		1025-00-475-1228	41	13
19207	7974677		4730-00-048-7642	33	34
				35	34
				37	7
				38	5
19207	7974839		4330-00-566-3816	40	4
19204	7974981			45	14
19200	7974982		3040-00-508-0126	45	1
19207	7982997		1015-00-798-2997	71	2
19207	7992134		5325-00-563-4487	78	4
19207	7998714			41	10
19204	7998719		1025-00-179-7142	41	1
19204	7998726		5340-00-178-1449	59	32
19207	7998732			41	4
19204	7998733		3040-00-179-5637	41	20
19207	7998735		5315-00-176-6712	59	33
19207	7998736			41	5
19204	7998737		5330-00-475-1230	41	29

## SECTION IV

## TM9-2350-311-24P-2

## CROSS-REFERENCE INDEXES

CAGEC	PART NUMBER	PART NUMBER INDEX		FIG.	ITEM
			STOCK NUMBER		
19207	7998738			41	25
19207	7998741			41	26
19207	7998742		5315-00-176-6710	59	14
19207	7998747		5340-01-080-5070	41	24
72619	8-0112-203			113	3
30780	8-12 FBTXS		4730-00-322-8456	63	19
81343	8-8 070202CA(CAD )		4730-00-273-6686	66	36
19200	8200055		4820-01-235-0223	120	25
				128	8
				134	1
				135	13
				137	15
				140	20
19200	8213259		5210-00-863-5651	142	8
19200	8215850		3120-01-204-2717	141	3
19200	8215850-2		5342-01-195-9853	141	8
19200	8215863		5365-01-080-4206	123	1
19200	8247683		1290-00-896-2236	116	5
19200	8247695		6695-00-893-6094	138	24
19200	8267701-1		1240-01-313-6842	116	2
19207	8267705			123	4
19207	8267716		1025-01-070-3187	123	3
19207	8267717		1025-01-070-3188	123	2
19207	8267853		5365-01-070-3190	136	6
19200	8267862			141	9
19200	8267863		5365-01-309-5491	141	7
19207	8267864		1025-00-872-0938	29	37
				136	2
19200	8267868		3040-01-202-7784	141	4
19200	8267869		5310-01-205-4010	141	2
19200	8267870		3120-01-202-7730	141	5
19200	8267877		1240-00-871-5475	141	1
19204	8267895-1		5340-01-070-3189	136	1
19207	8329556		4820-00-695-1029	39	9
19204	8338237		5365-00-136-4755	40	38
19207	8338561		5935-00-833-8561	71	6
				72	14
19207	8338562		5970-00-833-8562	71	3
				72	13
19207	8338564		5940-00-399-6676	72	12
19207	8338566		5935-00-572-9180	71	10
19207	8338567		5310-00-833-8567	71	9
19204	8341453		5340-00-135-4487	95	44
19207	8344538		5365-00-938-8220	78	14
19207	8346053		5310-00-219-8200	40	10
				41	23
				41	32
				42	7
				43	7
				44	14

## SECTION IV

## TM9-2350-311-24P-2

## CROSS-REFERENCE INDEXES

CAGEC	PART NUMBER	PART NUMBER INDEX		FIG.	ITEM
			STOCK NUMBER		
19207	8346053		5310-00-219-8200	54	3
				56	14
19207	8346341			5	10
19207	8352827			27	17
19207	8364591		4730-00-695-8979	87	30
19207	8376776		5365-00-318-8184	72	6
				72	20
				73	18
19204	8379187		1025-00-068-6105	96	2
19207	8379188		5360-00-563-4465	96	4
19200	8379192		5340-00-816-6512	96	9
19207	8380678		2640-00-240-2061	46	3
19207	8380879		4320-00-318-0228	50	7
19207	8383778		1025-00-443-4818	58	11
19207	8384693			86	32
19204	8384780			86	29
19207	8384791			86	31
19207	8387711		4910-00-776-8906	142	12
19204	8391404		5355-00-732-1461	95	63
				99	22
				100	22
19204	8448962		1025-01-137-0955	35	15
19204	8449032		3110-00-257-1039	89	9
19204	8449180		5340-01-018-9184	64	10
19204	8449181		3040-01-018-9182	64	25
19204	8449181-1			64	26
19204	8449181-2			64	27
19200	8449198		5340-01-070-3218	52	3
19204	8449303		4730-01-041-4885	18	13
19204	8449325		1025-01-056-1254	28	16
19204	8449326		1025-01-056-1253	28	14
19204	8449327		3040-01-056-1252	28	13
19204	8449329		3040-01-056-1250	28	19
19204	8449330		5360-01-056-3095	28	15
19204	8449331		1025-01-137-7545	28	1
19200	8449334		1025-01-070-3200	142	1
19200	8449337		4730-01-130-1868	143	3
19200	8449338		4933-01-071-0562	142	2
19204	8449339		4820-01-076-6435	143	4
19204	8449340		4820-01-072-4448	143	2
19204	8449341			143	8
19204	8449342		4730-01-075-8569	143	6
				144	2
19204	8449343		5140-01-073-7598	142	3
19200	8615879		5355-00-847-6260	121	5
19200	8616011		1240-00-864-0348	116	3
19200	8616025		6150-00-864-0363	117	15
19200	8643741		5340-00-460-2585	2	7
19207	8684019			86	17
19207	8687044		4820-00-245-7699	143	7
				144	3

## SECTION IV

## TM9-2350-311-24P-2

## CROSS-REFERENCE INDEXES

CAGEC	PART NUMBER	PART NUMBER INDEX		FIG.	ITEM
			STOCK NUMBER		
19207	8690462		5340-00-543-3398	107	2
				107	11
19207	8690464		5340-00-586-7579	107	19
19207	8690465		5340-00-678-9031	107	6
19207	8690468		5340-00-543-3477	107	7
19207	8690470		5340-00-543-7110	107	1
19204	8690471		5340-00-753-3742	107	3
19207	8690473		5340-00-753-3744	107	4
19207	8690476		5340-00-543-3155	107	12
19207	8690478		5340-00-543-3173	108	20
19207	8690482		5340-00-894-9545	107	5
19207	8690527		5340-00-968-4060	107	17
19207	8690530		5340-00-894-9543	107	18
19207	8701325		5310-00-655-9860	72	5
				72	19
				73	17
				75	3
19207	8712254		2520-00-978-0650	41	27
19200	8712256		4820-00-978-0649	60	13
19200	8712257		1260-00-978-0651	60	12
19207	8712258		5325-00-951-6973	60	15
19207	8712289		5310-00-044-3340	18	18
				102	25
				103	36
				104	7
				109	23
19207	8712289-1		5310-00-840-6220	68	4
19207	8712289-3		5310-00-868-8062	66	4
19207	8712289-4		5310-00-840-6222	22	26
19207	8712289-5		5310-00-044-3342	98	11
				99	14
				101	6
19207	8712289-7		5310-00-873-6955	102	27
19207	8724199		5935-00-686-2610	75	13
				76	2
19204	8724234		5935-00-686-9959	77	2
19204	8724235		5935-00-686-9957	73	2
19207	8724245		5935-00-686-2600	75	2
19207	8724495		5935-00-691-5591	78	11
				78	17
19207	8724497		5310-00-656-0067	78	10
				78	18
19207	8734025		5340-00-179-7125	92	18
19207	8734029			92	11
19207	8734030			92	6
19207	8734031			92	14
19207	8734032			92	23
19207	8734033		5310-00-145-1653	92	21
19204	8734034		3120-00-179-7128	92	22
19207	8734035			92	12
19207	8734036		5315-00-145-1656	92	20

## SECTION IV

## TM9-2350-311-24P-2

## CROSS-REFERENCE INDEXES

CAGEC	PART NUMBER	PART NUMBER INDEX		FIG.	ITEM
			STOCK NUMBER		
19207	8734038			92	5
19207	8734039			92	2
19207	8734040			92	13
19207	8734041			92	17
19207	8734042			92	7
19207	8734043			92	16
19207	8734044			92	10
19207	8734355			92	4
19204	8734437		5307-00-145-1605	40	29
19207	8734577		1015-00-921-5212	57	13
19207	8734578		1025-00-933-7198	57	30
19204	8734580-1		9905-01-136-7500	57	17
19207	8734581			57	31
19204	8734584			57	16
19207	8735440		5340-00-699-9307	142	27
19207	8735651			28	11
19207	8735765			45	7
19207	8735766		3040-00-801-6653	45	3
19207	8735767		4730-00-801-6646	45	9
19207	8735768		1025-00-443-4817	45	6
19204	8740261		3120-00-411-3973	97	13
19207	8740907		5330-00-536-2780	28	9
19207	8741042		5340-00-535-6652	110	4
19207	8744314			41	8
19207	8744504			92	3
19207	8744898			79	15
19207	8755447		5340-00-653-9548	98	3
19206	8765139		2520-00-678-4281	15	8
19206	8765140		5340-00-678-4283	15	7
19206	8765233		1025-00-673-9234	8	2
19206	8765236		5315-00-678-0517	8	3
19206	8765237		5340-00-678-0518	8	4
19206	8765238		1025-00-678-0519	8	11
19206	8765239		1025-00-678-0520	8	12
19206	8765241		5360-00-680-3820	8	5
19206	8765346		5315-00-678-0524	8	9
19206	8765617			8	8
19206	8765781		5360-00-680-3821	8	6
19206	8765895		3040-00-678-0530	8	10
19206	8767085		1025-00-863-5637	15	2
19206	8767095		5315-00-884-4874	10	40
19206	8767117		3120-00-860-9180	10	25
19206	8767118		3020-00-860-9161	10	10
19206	8767125		5340-00-861-9992	10	34
19206	8767128		5315-00-861-1465	6	6
19206	8767139		5325-00-861-1467	10	29
19206	8767140		5325-00-861-1468	10	26
19206	8767183		1025-00-860-9169	11	12
19206	8767184		5315-00-861-1473	11	13
19206	8767187		5360-00-861-1475	11	11
19206	8767188		5330-00-861-1476	10	27

## SECTION IV

## TM9-2350-311-24P-2

## CROSS-REFERENCE INDEXES

CAGEC	PART NUMBER	PART NUMBER INDEX		FIG.	ITEM
			STOCK NUMBER		
19206	8767202		3020-00-861-1478	10	5
19206	8767203		1025-00-895-9182	6	2
19206	8767205			8	7
19206	8768706		5340-00-820-3190	10	12
19206	8768707		5340-00-820-3192	10	55
19206	8768708		5340-00-820-3193	10	53
19206	8768709		5330-00-820-3194	10	13
19206	8768710		5360-00-820-3195	10	54
19206	8768711		3120-00-820-3197	10	11
19206	8768712		5340-00-083-5795	10	52
19206	8768713		5340-00-083-5796	10	49
19206	8768716		5310-00-821-2414	10	7
19206	8768727			6	4
19206	8768728		1025-00-955-9454	6	22
19206	8768762			10	46
				15	1
19206	8768763		1025-00-925-4165	15	5
19206	8768768		5360-00-821-2427	10	4
19206	8768769		5360-00-820-3204	10	3
19206	8768770			6	5
19206	8768772			10	24
19206	8768778		5340-00-887-8988	13	5
19206	8768780		5315-00-821-2435	12	4
19206	8768781		3120-00-821-2438	12	3
19206	8768782		3040-00-821-2449	10	23
19206	8768854		5360-00-821-2452	10	9
19206	8768859		1025-00-802-2575	11	8
19206	8769015		1025-00-021-2062	10	45
19206	8769016		5315-00-020-8685	10	44
19206	8769081		1025-00-034-0896	8	1
19206	8769153		5120-00-866-5850	142	24
19206	8769155		5340-00-981-6900	10	1
19206	8769352			12	1
19206	8769366		1025-00-967-7538	10	15
19206	8769397		5360-00-065-7548	15	3
19206	8769943			13	4
19206	8769944		1025-00-757-4787	10	14
				13	1
00624	900010-32C		9505-00-293-4208	BULK	17
19203	9227371		6685-00-791-2775	18	14
19200	9328392		4010-01-072-8304	105	9
19200	9328393		5306-01-078-9903	105	8
19200	9328465		5340-01-080-5508	105	5
19200	9328466		5305-01-075-8533	105	7
19200	9338491-1		5331-01-285-4555	53	9
19200	9347025		1025-01-129-0258	106	3
19200	9347028		1025-01-129-0257	106	6
19200	9347371		2530-01-215-8174	22	37
				47	14
				48	13
19200	9347396		1025-01-129-0259	106	5



## SECTION IV

## TM9-2350-311-24P-2

## CROSS-REFERENCE INDEXES

CAGEC	PART NUMBER	PART NUMBER INDEX		FIG.	ITEM
			STOCK NUMBER		
19200	9356014		1240-01-317-9241	116	6
19200	9357768		5315-01-212-6691	96	15
19200	9363627		5340-01-278-1315	112	21
19200	9363628		5340-01-280-1978	112	18
19200	9363631		5340-01-278-1316	112	24
19200	9363632		4710-01-278-1221	112	10
19200	9363633		5340-01-278-1255	112	22
19200	9363635-1		6150-01-278-1301	75	14
19200	9363636			81	4
19200	9363637		5961-01-343-4478	81	9
19200	9363639			81	23
19200	9363640		5340-01-279-7888	89	24
19200	9363641		5365-01-276-6619	91	30
19200	9363642		3040-01-276-7872	91	27
19200	9363643		2520-01-280-1800	91	26
19200	9363644		5310-01-142-8417	91	29
19200	9363645		3040-01-276-7871	91	11
19200	9363647		2530-01-280-5333	91	16
19200	9363648		1025-01-277-5764	91	6
19200	9363649		5330-01-278-3801	91	39
19200	9363650		5340-01-279-3720	91	40
19200	9363651		5330-01-279-7791	91	15
19200	9363652		5330-01-280-1786	91	8
19200	9363653		5330-01-280-1785	89	23
19200	9363654		4810-01-282-2536	36	5
19200	9363661		1025-01-280-1794	112	25
19200	9363695		3040-01-276-6630	89	13
19200	9363697			91	32
19200	9363699		1025-01-277-5765	91	19
19200	9363701		3040-01-355-6026	91	42
19200	9363703			109	25
19200	9363707		1025-01-276-6627	91	22
19200	9363710		1025-01-278-1172	87	1
19200	9363711		6110-01-354-4774	81	1
19200	9363748		1025-01-276-6626	89	3
19200	9398964		2540-01-328-8474	93	1
19200	9398965		5365-01-295-2518	20	18
19204	9398966		1090-01-244-9862	54	
19200	9398967		5306-01-292-5236	18	15
19200	9398971		6650-01-254-9803	111	5
19200	9398972		5330-01-254-9804	111	3
19200	9398973			85	11
19200	9398975		1015-01-236-0231	50	9
19200	9398982			50	6
19200	9398985		4820-01-355-4734	31	6
19200	9398986		4820-01-353-7600	31	11
19200	9398987		5360-01-350-7007	31	10
19200	9398988		4820-01-350-7601	31	8
19200	9398989			31	9
19200	9398990		5365-01-350-7041	31	4
19200	9398992		5310-01-351-2859	31	1

## SECTION IV

## TM9-2350-311-24P-2

## CROSS-REFERENCE INDEXES

CAGEC	PART NUMBER	PART NUMBER INDEX		FIG.	ITEM
			STOCK NUMBER		
19200	9398993		5330-01-351-5180	31	5
19200	9398994		2590-01-416-6248	31	15
19207	9398994-1			31	16
19200	9398997		5365-01-350-7042	31	2
19200	9399003			115	23
19200	9399004		6110-01-278-6890	115	1
19200	9399005		5930-01-278-1337	115	8
19200	9399006		5995-01-285-4560	73	1
19200	9399023			31	14
19200	9399024		4730-01-316-5700	53	3
19200	9399025			53	4
19200	9399026		5360-01-318-2959	53	8
19200	9399028		4330-01-348-4408	62	
19200	9399040			95	74
19200	9399041-1			95	15
19200	9399041-2			95	15
19200	9399044		5330-01-344-2498	87	6
19200	9399045			95	14
19200	9399053		7690-01-350-5773	62	5
19200	9399069		4330-01-361-3950	62	1
19200	9399092			66	28
19200	9399093-1			66	34
19200	9399093-2			66	18
19200	9399096		5340-01-353-8297	37	13
19200	9399098		5305-01-302-0070	51	26
19200	9399105		5340-01-278-3849	38	36
19200	9399115		1025-01-277-5766	38	26
19200	9399119-1			62	2
19200	9399121		4330-01-278-4613	38	28
19200	9399122		5330-01-277-5752	40	7
19200	9399125			40	1
19200	9399126		9905-01-279-1757	40	8
19200	9399128		1025-01-278-1321	43	1
19200	9399130		9905-01-278-3838	39	5
19200	9399132		6680-01-277-5769	40	5
19200	9399134		5340-01-276-1930	36	26
19200	9399135		4710-01-276-6616	36	13
19200	9399136		4710-01-278-6884	36	12
19200	9399139		4710-01-278-1222	36	19
19200	9399142		5995-01-277-0011	75	1
19200	9399149		4710-01-277-8054	36	9
19200	9399150		4710-01-277-8057	38	2
19200	9399151		4710-01-277-8056	38	37
19200	9399152		4710-01-278-1151	33	3
19200	9399153		4710-01-278-1152	33	2
19200	9399154		4710-01-277-8053	38	1
19200	9399155		4710-01-278-6885	38	11
19200	9399156		4710-01-277-8055	38	17
19200	9399157		4710-01-276-6617	38	18
19200	9399158		5340-01-276-7870	38	23
19200	9399166		5930-01-411-0271	36	3

**SECTION IV****TM9-2350-311-24P-2**

## CROSS-REFERENCE INDEXES

CAGEC	PART NUMBER	PART NUMBER INDEX		FIG.	ITEM
			STOCK NUMBER		
19200	9399171			37	42
19200	9399172		2590-01-386-8304	31	12
19200	9399173		2590-01-386-9889	31	12
19200	9399176		5360-01-413-8435	29	31
19207	9399182			29	32
19200	9399183			145	12



By Order of the Secretary Of the Army:

DENNIS J. REIMER  
*General, United States Army*  
*Chief of Staff*

Official:

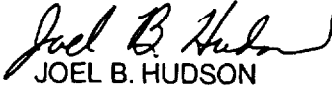

JOEL B. HUDSON

*Administrative Assistant to the*  
*Secretary of the Army*

04921

**DISTRIBUTION:** To be distributed in accordance with initial distribution number (IDN) 372077 requirements for TM 9-2350-311-24P-2.



RECOMMENDED CHANGES TO EQUIPMENT TECHNICAL PUBLICATIONS



THEN... JOT DOWN THE DOPE ABOUT IT ON THIS FORM. CAREFULLY TEAR IT OUT. FOLD IT AND DROP IT IN THE MAIL!

SOMETHING WRONG WITH THIS PUBLICATION?

FROM: (PRINT YOUR UNIT'S COMPLETE ADDRESS)

YOUR MAILING ADDRESS

DATE SENT

DATE YOU FILLED OUT THIS FORM

PUBLICATION NUMBER

TM 9-2350-311-24P-2

PUBLICATION DATE

31 Jul 98

PUBLICATION TITLE

M109A2/M109A3/M109A4/M109A5 SP  
HOWITZER, 155-MM

BE EXACT PIN-POINT WHERE IT IS

PAGE NO	PARA-GRAPH	FIGURE NO	TABLE NO
37-1			

IN THIS SPACE TELL WHAT IS WRONG AND WHAT SHOULD BE DONE ABOUT IT:

IS THE TOP VIEW REQUIRED FOR THIS FIGURE? THE BOTTOM VIEW IS WHAT IS CURRENTLY FIELDDED.

SAMPLE

PRINTED NAME, GRADE OR TITLE, AND TELEPHONE NUMBER

J. JONES, S SGT, 555-1415

YOUR NAME, YOUR TITLE, YOUR PHONE NUMBER

SIGN HERE

*J. Jones*





RECOMMENDED CHANGES TO EQUIPMENT TECHNICAL PUBLICATIONS



THEN... JOT DOWN THE DOPE ABOUT IT ON THIS FORM, CAREFULLY TEAR IT OUT, FOLD IT AND DROP IT IN THE MAIL!

**SOMETHING WRONG WITH THIS PUBLICATION?**

FROM: (PRINT YOUR UNIT'S COMPLETE ADDRESS)

DATE SENT

PUBLICATION NUMBER

TM 9-2350-311-24P-2

PUBLICATION DATE

31 Jul 98

PUBLICATION TITLE

M109A2/M109A3/M109A4/M109A5 SP  
HOWITZER, 155-MM

BE EXACT... PIN-POINT WHERE IT IS

PAGE  
NO

PARA-  
GRAPH

FIGURE  
NO

TABLE  
NO

IN THIS SPACE TELL WHAT IS WRONG  
AND WHAT SHOULD BE DONE ABOUT IT:

PRINTED NAME GRADE OR TITLE AND TELEPHONE NUMBER

SIGN HERE

FILL IN YOUR  
UNITS ADDRESS



DEPARTMENT OF THE ARMY

OFFICIAL BUSINESS



NO POSTAGE  
NECESSARY  
IF MAILED  
IN THE  
UNITED STATES

**BUSINESS REPLY MAIL**  
FIRST CLASS      PERMIT NO. 82      ROCK ISLAND IL

POSTAGE WILL BE PAID BY ROCK ISLAND ARSENAL

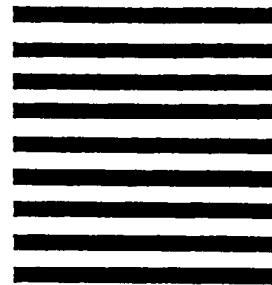

Director  
Armament and Chemical Acquisition  
and Logistics Activity  
ATTN: AMSTA-AC-NML  
Rock Island, IL 61201-9948

TEAR ALONG PERFORATED LINE



RECOMMENDED CHANGES TO EQUIPMENT TECHNICAL PUBLICATIONS



## SOMETHING WRONG WITH THIS PUBLICATION?

*THEN... JOT DOWN THE DOPE ABOUT IT ON THIS FORM. CAREFULLY TEAR IT OUT, FOLD IT AND DROP IT IN THE MAIL!*

FROM: (PRINT YOUR UNIT'S COMPLETE ADDRESS)

---

DATE SENT

**PUBLICATION NUMBER**  
TM 9-2350-311-24P-2

**PUBLICATION DATE**  
31 Jul 98

**PUBLICATION TITLE**  
M109A2/M109A3/M109A4/M109A5 SP  
HOWITZER, 155-MM

BE EXACT... PIN-POINT WHERE IT IS				IN THIS SPACE TELL WHAT IS WRONG AND WHAT SHOULD BE DONE ABOUT IT:
PAGE NO	PARA-GRAPH	FIGURE NO	TABLE NO	

PRINTED NAME GRADE OR TITLE AND TELEPHONE NUMBER

SIGN HERE

FILL IN YOUR  
UNITS ADDRESS



DEPARTMENT OF THE ARMY

OFFICIAL BUSINESS



NO POSTAGE  
NECESSARY  
IF MAILED  
IN THE  
UNITED STATES

**BUSINESS REPLY MAIL**  
FIRST CLASS      PERMIT NO. 82      ROCK ISLAND IL

POSTAGE WILL BE PAID BY ROCK ISLAND ARSENAL



Director  
Armament and Chemical Acquisition  
and Logistics Activity  
ATTN: AMSTA-AC-NML  
Rock Island, IL 61201-9948

TEAR ALONG PERFORATED LINE



RECOMMENDED CHANGES TO EQUIPMENT TECHNICAL PUBLICATIONS



## SOMETHING WRONG WITH THIS PUBLICATION?

THEN... JOT DOWN THE DOPE ABOUT IT ON THIS FORM, CAREFULLY TEAR IT OUT, FOLD IT AND DROP IT IN THE MAIL!

FROM: (PRINT YOUR UNIT'S COMPLETE ADDRESS)

---

DATE SENT

**PUBLICATION NUMBER**

TM 9-2350-311-24P-2

**PUBLICATION DATE**

31 Jul 98

**PUBLICATION TITLE**

M109A2/M109A3/M109A4/M109A5 SP  
HOWITZER, 155-MM

**BE EXACT... PIN-POINT WHERE IT IS**

PAGE NO	PARA-GRAPH	FIGURE NO	TABLE NO

**IN THIS SPACE TELL WHAT IS WRONG AND WHAT SHOULD BE DONE ABOUT IT:**

PRINTED NAME, GRADE OR TITLE, AND TELEPHONE NUMBER

SIGN HERE

FILL IN YOUR  
UNITS ADDRESS



DEPARTMENT OF THE ARMY



OFFICIAL BUSINESS

NO POSTAGE  
NECESSARY  
IF MAILED  
IN THE  
UNITED STATES

**BUSINESS REPLY MAIL**  
FIRST CLASS      PERMIT NO. 82      ROCK ISLAND IL

POSTAGE WILL BE PAID BY ROCK ISLAND ARSENAL

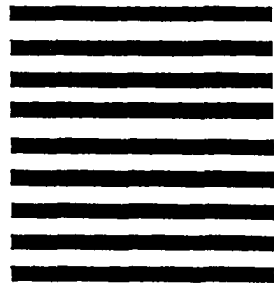

Director  
Armament and Chemical Acquisition  
and Logistics Activity  
ATTN: AMSTA-AC-NML  
Rock Island, IL 61201-9948

TEAR ALONG PERFORATED LINE



# THE METRIC SYSTEM AND EQUIVALENTS

## WEIGHT MEASURE

1 Centimeter = 10 Millimeters = 0.01 Meters = 0.3937 Inches  
 1 Meter = 100 Centimeters = 1000 Millimeters = 39.37 Inches  
 1 Kilometer = 1000 Meters = 0.621 Miles

## WEIGHTS

1 Gram = 0.001 Kilograms = 1000 Milligrams = 0.035 Ounces  
 1 Kilogram = 1000 Grams = 2.2 lb.  
 1 Metric Ton = 1000 Kilograms = 1 Megagram = 1.1 Short Tons

## LIQUID MEASURE

1 Milliliter = 0.001 Liters = 0.0338 Fluid Ounces  
 1 Liter = 1000 Milliliters = 33.82 Fluid Ounces

## SQUARE MEASURE

1 Sq. Centimeter = 100 Sq. Millimeters = 0.155 Sq. Inches  
 1 Sq. Meter = 10,000 Sq. Centimeters = 10.76 Sq. Feet  
 1 Sq. Kilometer = 1,000,000 Sq. Meters = 0.386 Sq. Miles

## CUBIC MEASURE

1 Cu. Centimeter = 1000 Cu. Millimeters = 0.06 Cu. Inches  
 1 Cu. Meter = 1,000,000 Cu. Centimeters = 35.31 Cu. Feet

## TEMPERATURE

$5/9(^{\circ}\text{F} - 32) = ^{\circ}\text{C}$   
 212° Fahrenheit is equivalent to 100° Celsius  
 90° Fahrenheit is equivalent to 32.2° Celsius  
 32° Fahrenheit is equivalent to 0° Celsius  
 $9/5^{\circ}\text{C} + 32 = ^{\circ}\text{F}$

## APPROXIMATE CONVERSION FACTORS

TO CHANGE	TO	MULTIPLY BY
Inches	Centimeters	2.540
Feet	Meters	0.305
Yards	Meters	0.914
Miles	Kilometers	1.609
Square Inches	Square Centimeters	6.451
Square Feet	Square Meters	0.093
Square Yards	Square Meters	0.836
Square Miles	Square Kilometers	2.590
Acres	Square Hectometers	0.405
Cubic Feet	Cubic Meters	0.028
Cubic Yards	Cubic Meters	0.765
Fluid Ounces	Milliliters	29.573
its	Liters	0.473
arts	Liters	0.946
allons	Liters	3.785
Ounces	Grams	28.349
Pounds	Kilograms	0.454
Short Tons	Metric Tons	0.907
Pound-Feet	Newton-Meters	1.356
Pounds per Square Inch	Kilopascals	6.895
Miles per Gallon	Kilometers per Liter	0.425
Miles per Hour	Kilometers per Hour	1.609

TO CHANGE	TO	MULTIPLY BY
Centimeters	Inches	0.394
Meters	Feet	3.280
Meters	Yards	1.094
Kilometers	Miles	0.621
Square Centimeters	Square Inches	0.155
Square Meters	Square Feet	10.764
Square Meters	Square Yards	1.196
Square Kilometers	Square Miles	0.386
Square Hectometers	Acres	2.471
Cubic Meters	Cubic Feet	35.315
Cubic Meters	Cubic Yards	1.308
Milliliters	Fluid Ounces	0.034
Liters	Pints	2.113
Liters	Quarts	1.057
ers	Gallons	0.264
ms	Ounces	0.035
ograms	Pounds	2.205
Metric Tons	Short Tons	1.102
Newton-Meters	Pounds-Feet	0.738
Kilopascals	Pounds per Square Inch	0.145
ometers per Liter	Miles per Gallon	2.354
ometers per Hour	Miles per Hour	0.621

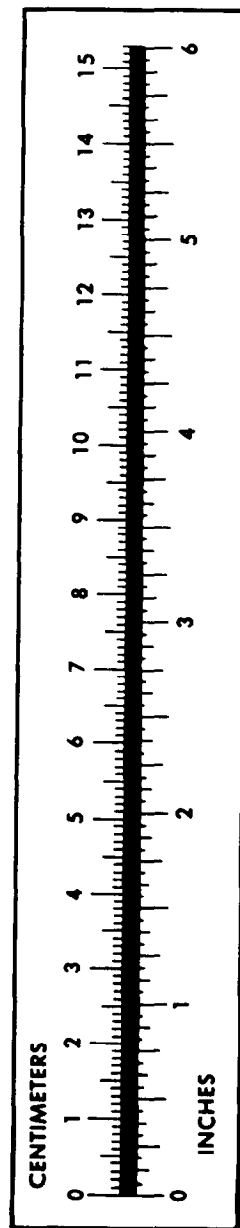

**PIN: 069276-000**